



1 PROPOSED SOUTH-WEST
1 : 100



2 PROPOSED NORTH-EAST (BOUNDARY TO 115 KEMPLE VIEW)
1 : 100



3 PROPOSED NORTH-WEST
1 : 100



4 PROPOSED SOUTH-EAST
1 : 100

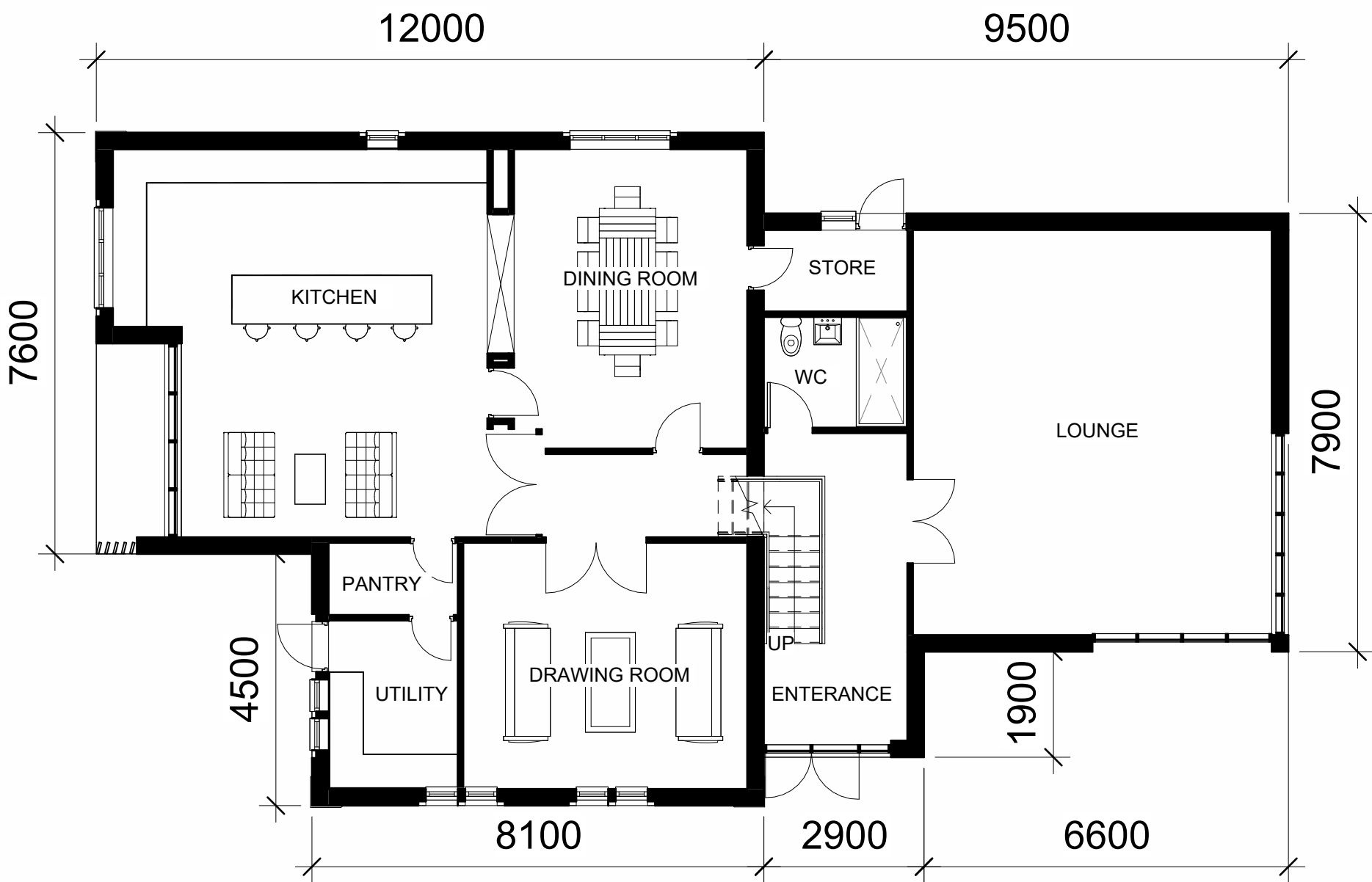

5 0 GROUND FLOOR.
1 : 100

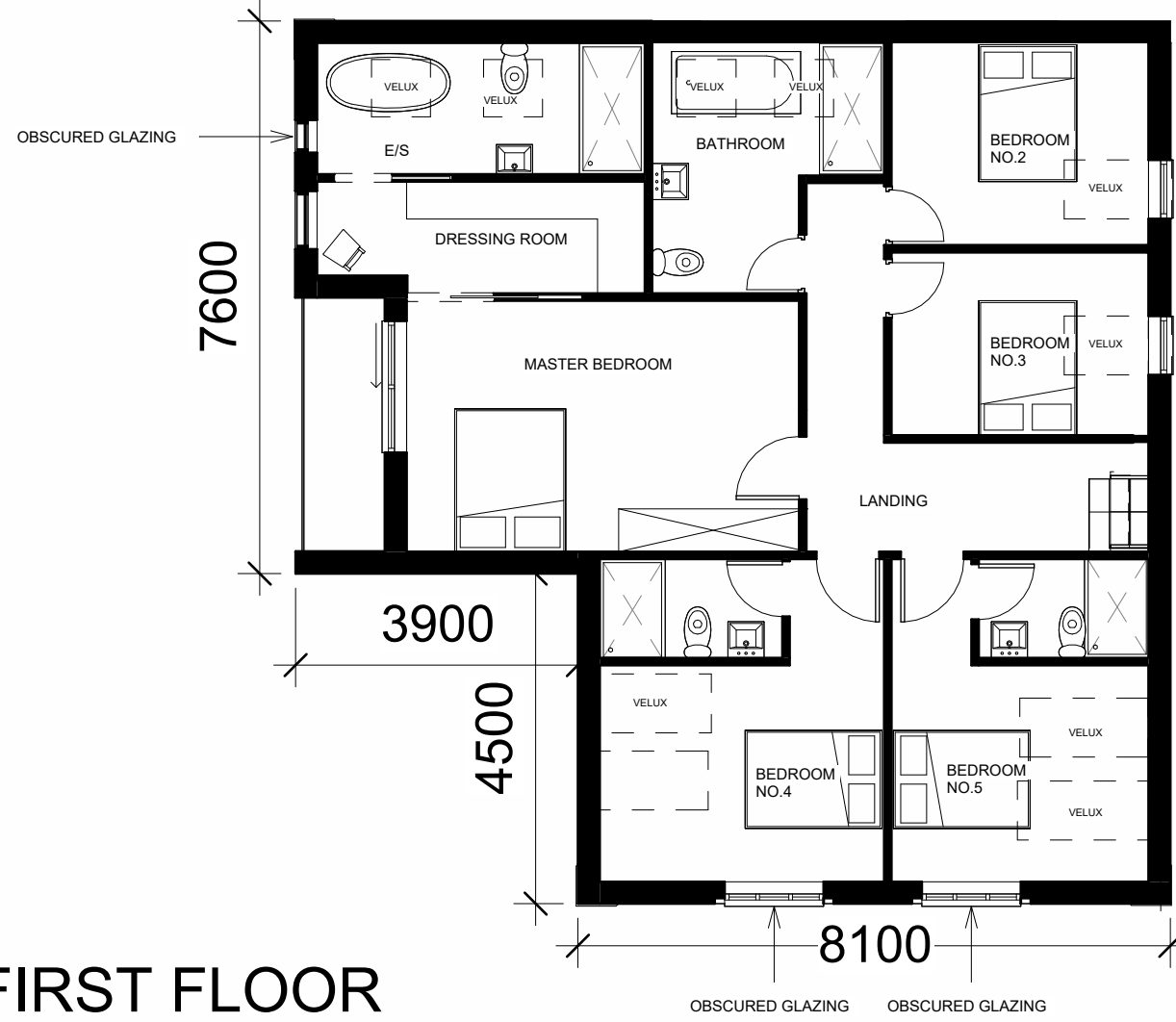

6 1 FIRST FLOOR
1 : 100

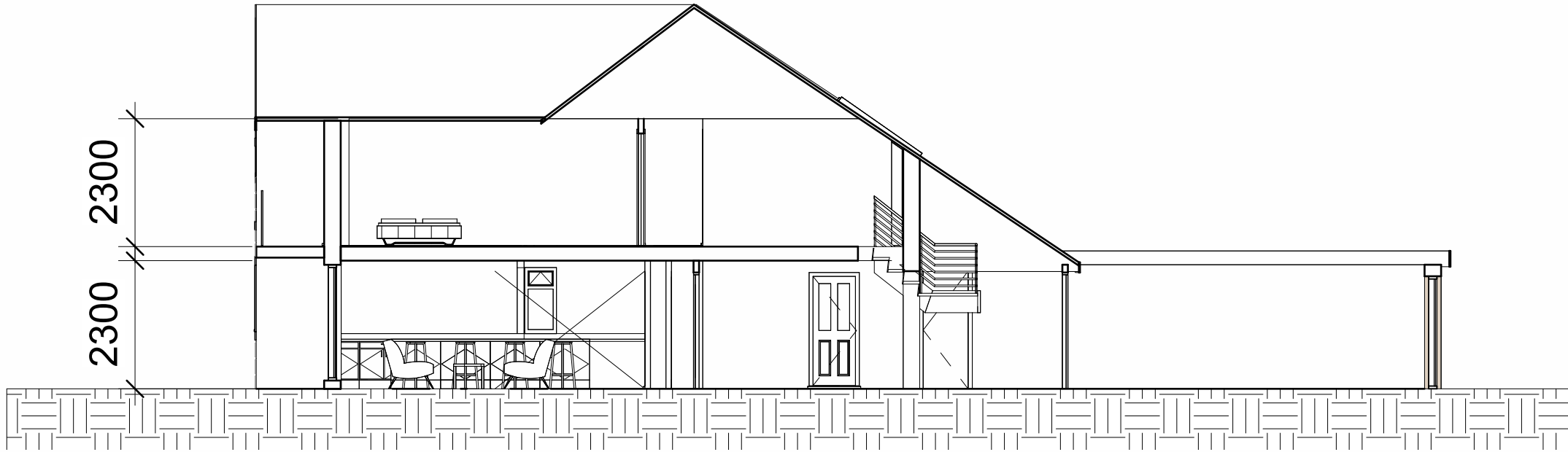

7 Section2
1 : 100

<div>Peter Hitchen Architects</div> <div>Marathon House The Sidings Business Park Whalley, BB7 9SE</div> <div>01254 823 885</div> <div>www.peterhitchenarchitects.co.uk</div> <div>NOTES:</div>		
No.	Description	Date
CLIENT: Mr Imran Kahn		
PROJECT: LAND OFF KEMPLE VIEW, CLITHEROE		
SHEET: PROPOSED FLOOR PLANS AND ELEVATIONS BUILDING 2		
Project number		366
Date		27/10/2022
Drawn by		DH
Checked by		PH
A202		
Scale		1 : 100
Sheet size		A1