

› © This drawing is copyright and remains the property of this practice  
› Do not scale this drawing  
› All dimensions to be checked on site  
› Positions of existing services to be confirmed prior to proceeding

**REVISION STATUS**  
S Information issued for feasibility or scheme design.  
T Information issued for tender purposes only.  
C Information issued for Construction.  
NB: Only those drawings containing a C revision to be used for construction.

› **NOTES**

**These drawings are for the purpose of obtaining Building regulations approval only.**

The Principal contractor is to take on the responsibility of the principal designer duties under the CDM 2015 regulations.

- The principal designer / contractor must:
- Provide pre-construction information relating to the project.
  - Provide a construction phase health & safety plan.
  - Prepare a Health & Safety File.  
(to be issued to client at the end of the project)

A construction phase plan is to be provided by the principal contractor before any construction work can start on site.

**The principal contractor is to notify the Health & Safety Executive (HSE) of the project if the construction phase is to last longer than:**

- 500 person days or
- last longer than 30 days with 20 or more people on site.

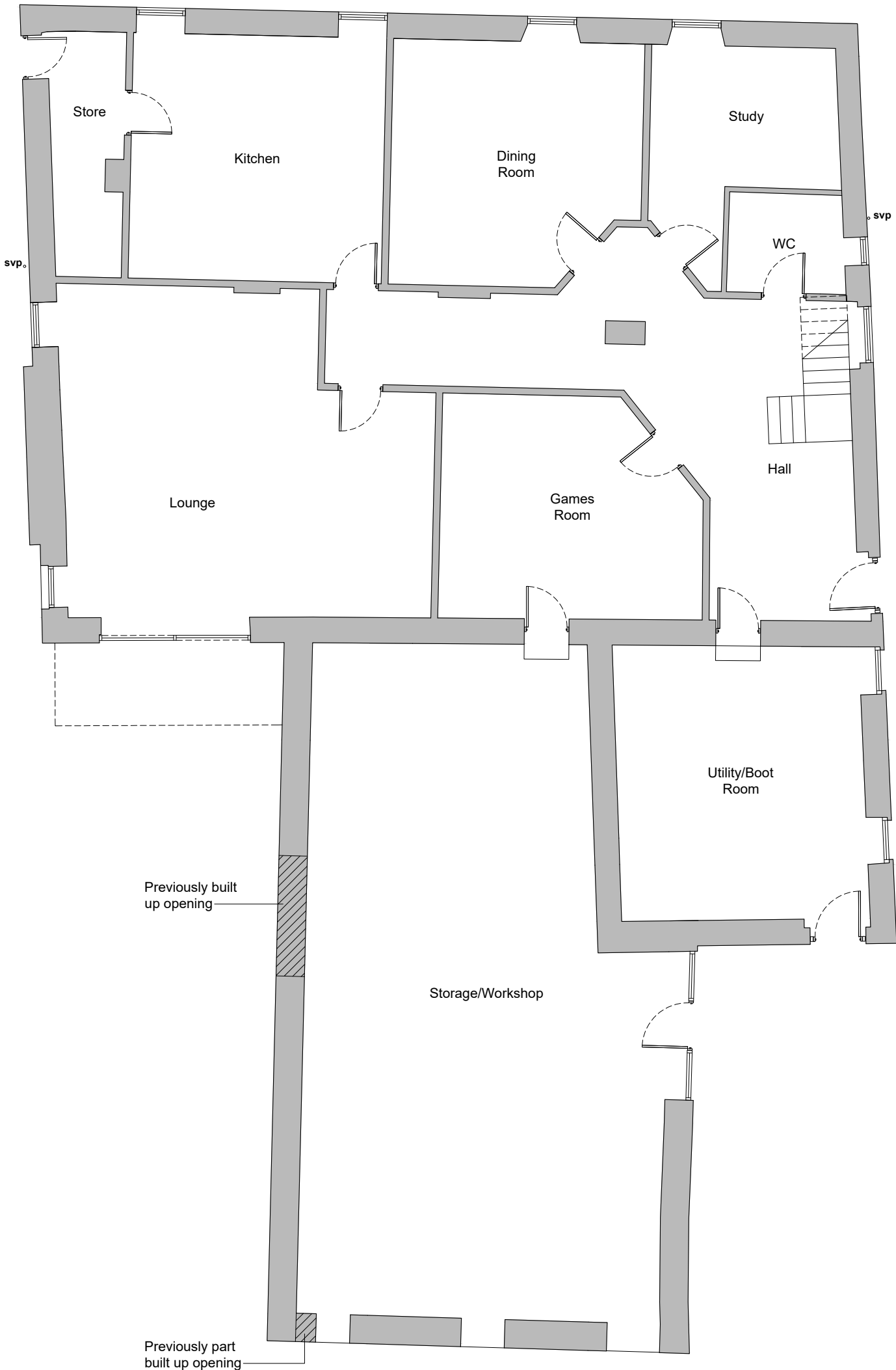

S1 10.02.23 Plan updated to illustrate existing and previously built up openings

› REVISION › DATE › DESCRIPTION

› CLIENT  
Mr T Sarodia

› PROJECT  
Proposed Internal Alterations & Refurbishment of Whitecroft Barn

› DRAWING TITLE  
Existing Ground Floor Plan

› SCALE › DATE › DRAWN › CHECKED  
1:100@A3 Sept '22 PRH

› DRG NO. › REVISION  
EAD\_181\_P\_02 S1

SCALE 0 1 2 3 4 5 6 7 8 9 10

› **Evolve Architectural Design Ltd**  
2 St Matthews School House  
Stanhill Lane  
Oswaldtwistle  
Accrington  
Lancashire BB5 4PZ  
T 01254 469702  
M 07957 592102  
E paul@evolvead.co.uk  
www.evolvead.co.uk

