

New slate roof

Stone walls (existing)

New aluminium framed windows

Proposed North Elevation

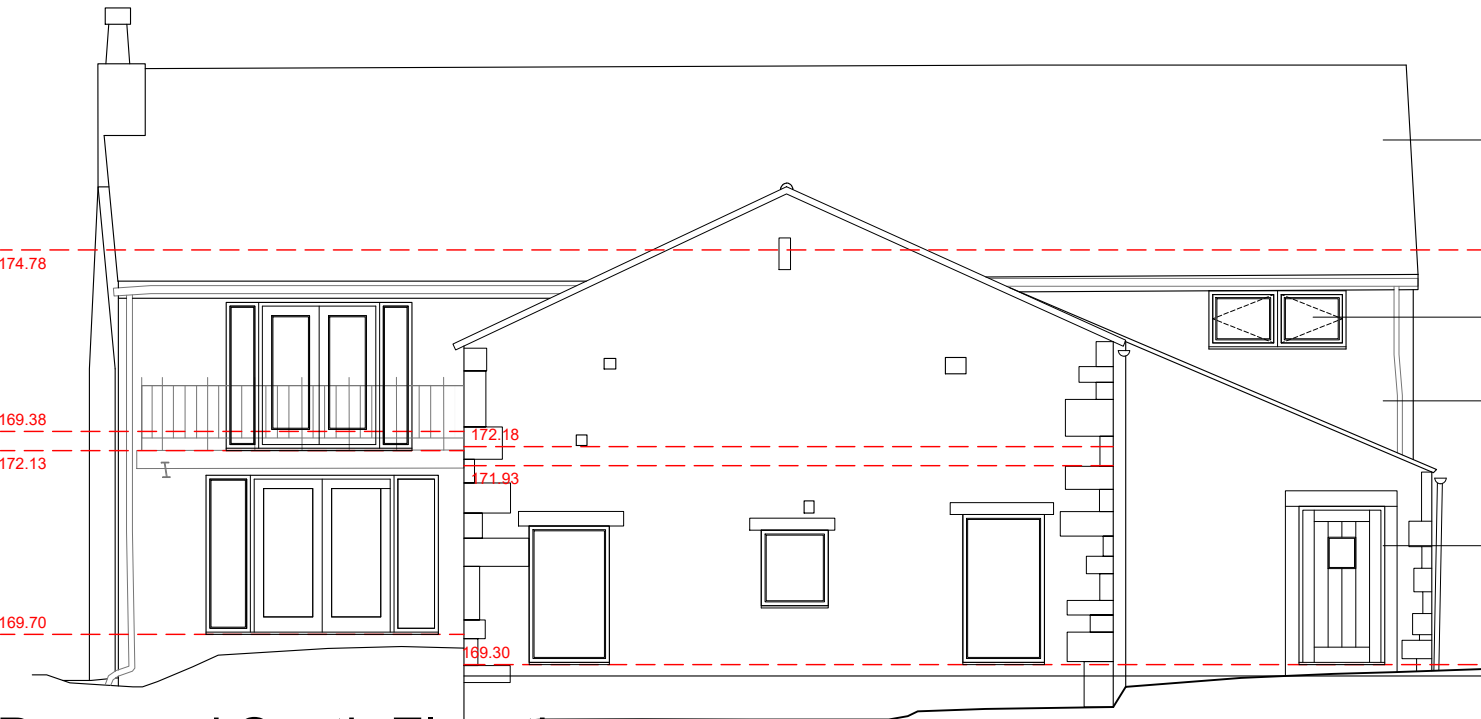
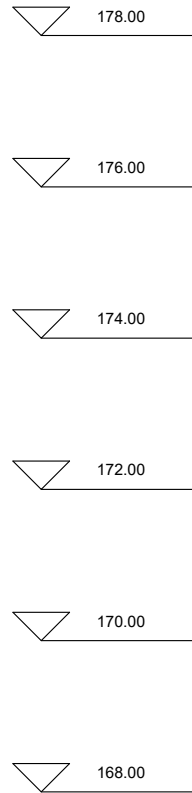

New slate roof

New aluminium framed windows

Stone walls (existing)

New composite door

Proposed South Elevation



**IMPORTANT**

- © This drawing is copyright and remains the property of this practice
- Do not scale this drawing
- All dimensions to be checked on site
- Positions of existing services to be confirmed prior to proceeding

**REVISION STATUS**

S Information issued for feasibility or scheme design.  
T Information issued for tender purposes only.  
C Information issued for Construction.  
NB: Only those drawings containing a C revision to be used for construction.

**NOTES**

S1	10.02.23	Openings amended following commenst from planning officer
› REVISION	› DATE	› DESCRIPTION

› CLIENT  
Mr T Sarodia

› PROJECT  
Proposed Internal Alterations & Refurbishment of Whitecroft Barn

› DRAWING TITLE  
Proposed North & South Elevations

› SCALE 1:100@A3	› DATE Oct '22	› DRAWN PRH	› CHECKED
---------------------	-------------------	----------------	-----------

› DRG NO. <b>EAD_181_P_09</b>	› REVISION <b>S1</b>
----------------------------------	-------------------------

› **Evolve Architectural Design Ltd**  
2 St Matthews School House  
Stanhill Lane  
Oswaldtwistle  
Accrington  
Lancashire BB5 4PZ  
T 01254 469702  
M 07957 592102  
E paul@evolvead.co.uk  
www.evolvead.co.uk

