

› © This drawing is copyright and remains the property of this practice
› Do not scale this drawing
› All dimensions to be checked on site
› Positions of existing services to be confirmed prior to proceeding

REVISION STATUS

S Information issued for feasibility or scheme design.
T Information issued for tender purposes only.
C Information issued for Construction.
NB: Only those drawings containing a C revision to be used for construction.

NOTES

These drawings are for the purpose of obtaining Building regulations approval only.

The Principal contractor is to take on the responsibility of the principal designer duties under the CDM 2015 regulations.

The principal designer / contractor must:

- Provide pre-construction information relating to the project.
- Provide a construction phase health & safety plan.
- Prepare a Health & Safety File.
(to be issued to client at the end of the project)

A construction phase plan is to be provided by the principal contractor before any construction work can start on site.

The principal contractor is to notify the Health & Safety Executive (HSE) of the project if the construction phase is to last longer than:

- 500 person days or
- last longer than 30 days with 20 or more people on site.

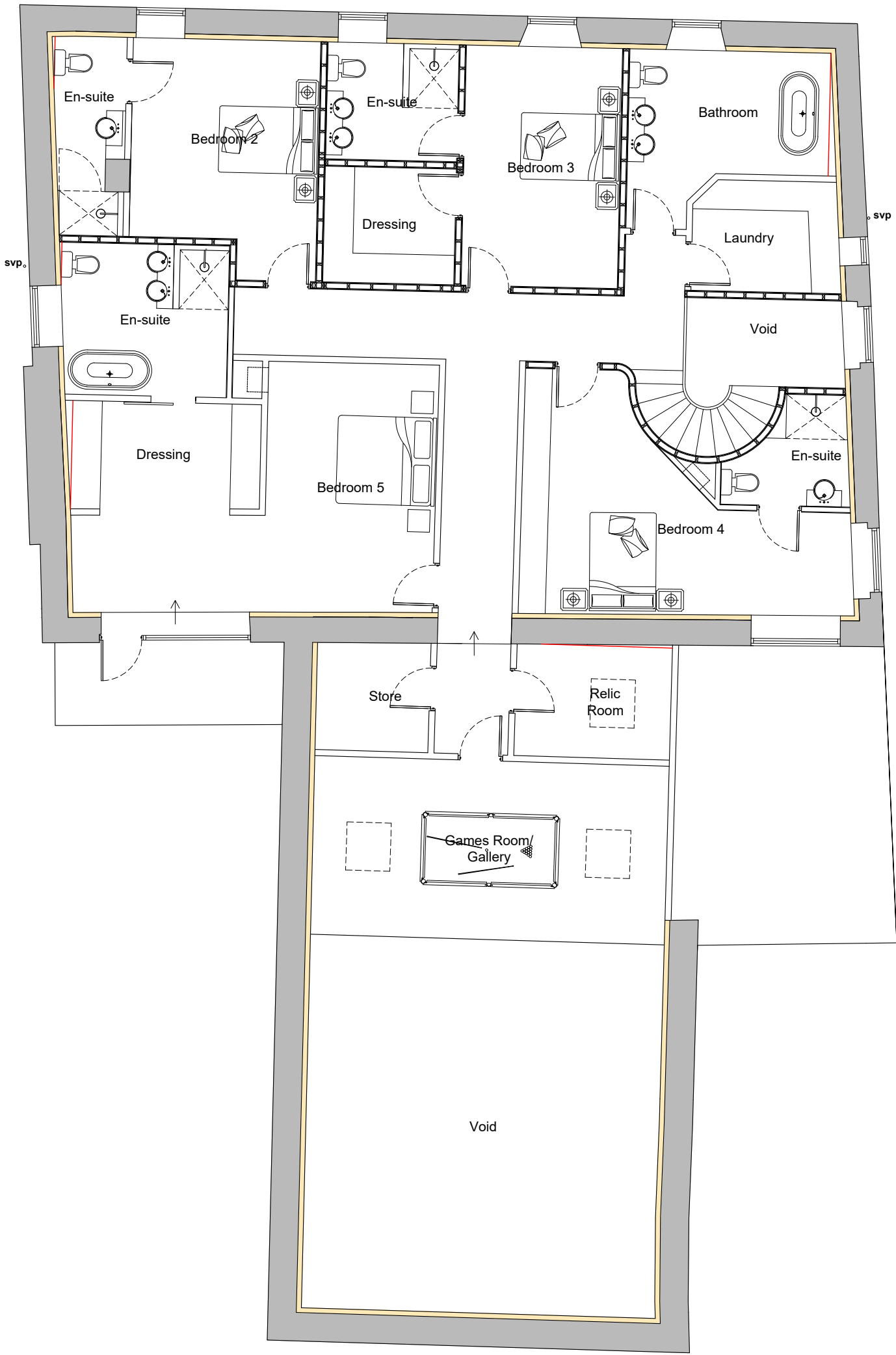

S1	27.02.23	Openings amended following commenst from planning officer
----	----------	---

› REVISION	› DATE	› DESCRIPTION
------------	--------	---------------

› CLIENT
Mr T Sarodia

› PROJECT
Proposed Internal Alterations & Refurbishment of Whitecroft Barn

› DRAWING TITLE
Proposed First Floor Plan

› SCALE 1:100@A3	› DATE Sept '22	› DRAWN PRH	› CHECKED
---------------------	--------------------	----------------	-----------

› DRG NO. EAD_181_P_08	› REVISION S1
----------------------------------	-------------------------

› **Evolve Architectural Design Ltd**
2 St Matthews School House
Stanhill Lane
Oswaldtwistle
Accrington
Lancashire BB5 4PZ
T 01254 469702
M 07957 592102
E paul@evolvead.co.uk
www.evolvead.co.uk



SCALE 0 1 2 3 4 5 6 7 8 9 10 m