

Proposed North Elevation

Concrete tile roof (existing)

Stone walls (existing)

New aluminium framed windows

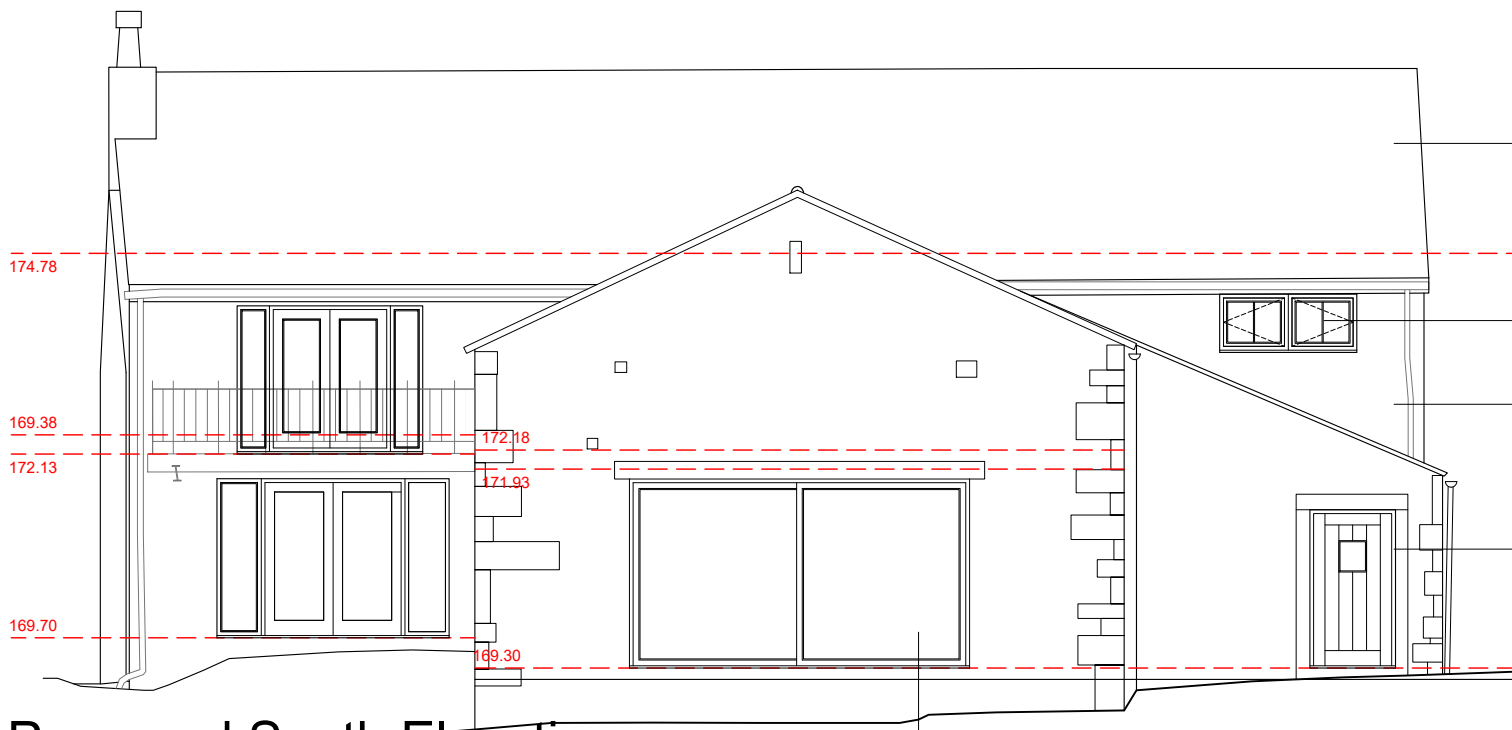
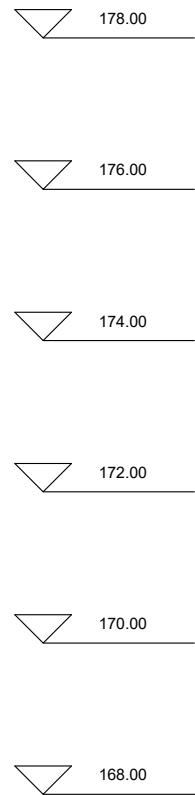

Proposed South Elevation

Concrete tile roof (existing)

New aluminium framed windows

Stone walls (existing)

New composite door

New aluminium sliding doors



**IMPORTANT**

- © This drawing is copyright and remains the property of this practice
- Do not scale this drawing
- All dimensions to be checked on site
- Positions of existing services to be confirmed prior to proceeding

**REVISION STATUS**

S Information issued for feasibility or scheme design.  
T Information issued for tender purposes only.  
C Information issued for Construction.  
NB: Only those drawings containing a C revision to be used for construction

**NOTES**

REVISION	DATE	DESCRIPTION
CLIENT		
Mr T Sarodia		
PROJECT		
Proposed Internal Alterations & Refurbishment of Whitecroft Barn		
DRAWING TITLE		
Proposed North & South Elevations		
SCALE	DATE	DRAWN
1:100@A3	Oct '22	PRH
DRG NO.		CHECKED
EAD_181_P_09		

**Evolve Architectural Design Ltd**  
2 St Matthews School House  
Stanhill Lane  
Oswaldtwistle  
Accrington  
Lancashire BB5 4PZ  
T 01254 469702  
M 07957 592102  
E paul@evolvead.co.uk  
www.evolvead.co.uk

