



PROPOSED SOUTH WEST ELEVATION

PLANNING NOTES

THE PROPOSAL SHOWS ALTERATIONS TO THE EXISTING DETACHED DWELLING

THE WORKS ARE SUMMARISED AS FOLLOWS:

THE MAIN BAY AND DORMER ARE TO HAVE THE EXISTING MOCK TUDOR TIMBER REMOVED.

THE DORMER IS TO HAVE THE APPLICATION OF CEMENT CARBON BOARD APPLIED AND A WHITE K-REND FINISH AS SHOWN.

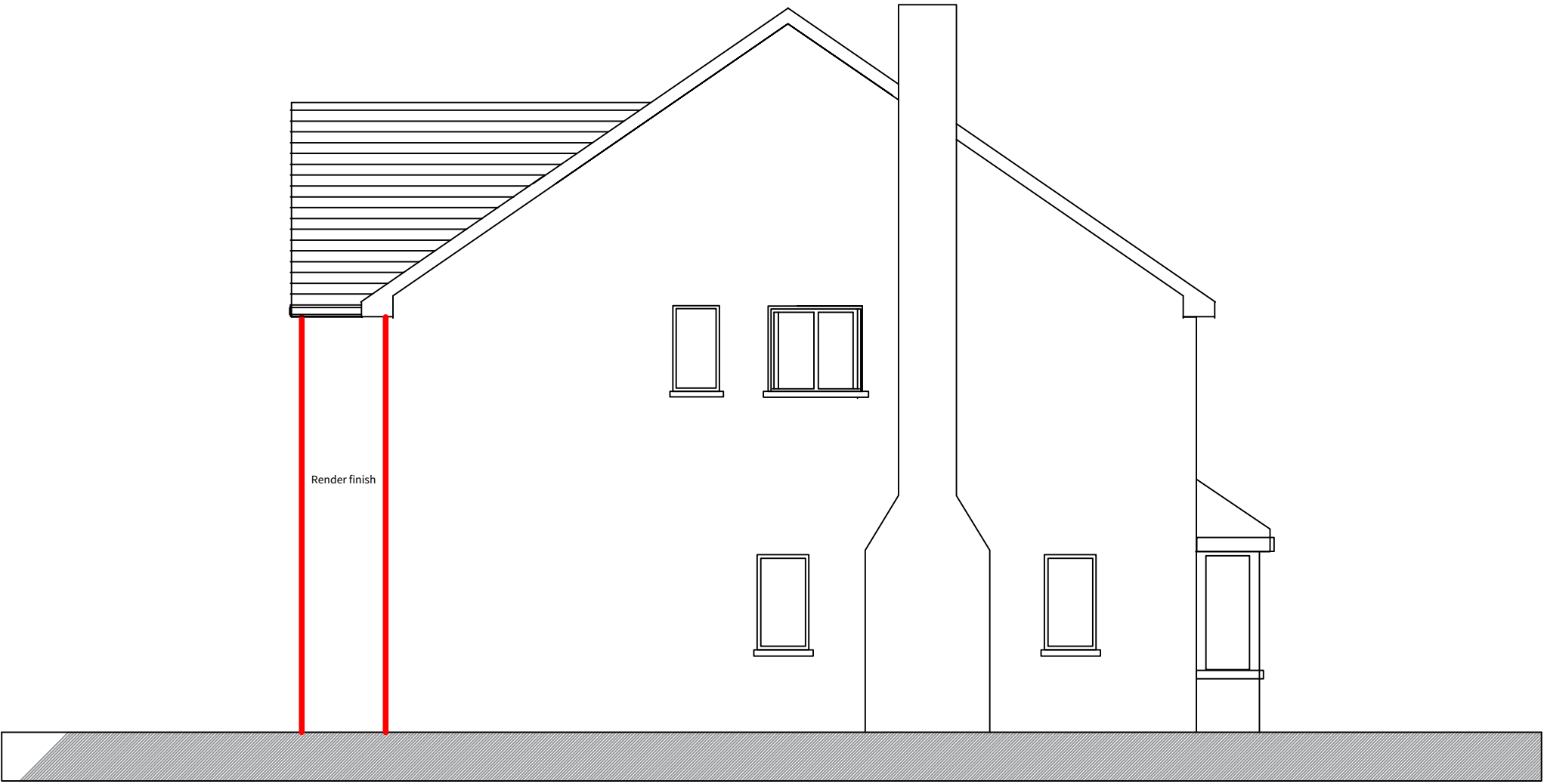

PROPOSED NORTH EAST ELEVATION