

EXISTING EXTERNAL MATERIALS:-
-TILED ROOF
-UPVC WINDOWS AND DOOR
-BRICK & RENDERED WALLS

ALL PROPOSED EXTERNAL MATERIALS AS APPROVED

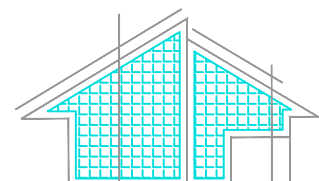

A.N.M
Architecture

Contact: 07871925786

Email: Charge_up@hotmail.co.uk

PLEASE NOTE: THE CONTRACTOR IS TO CHECK ALL LEVELS, AND VERIFY ALL DIMENSIONS AND HEIGHT ON SITE PRIOR TO COMMENCEMENT OF CONSTRUCTION WORK. THE CLIENT/DESIGNER SHOULD BE CONTACTED IMMEDIATELY IF THE ASSUMPTIONS USED IN THE DESIGN AND DRAWING PREPARATIONS DIFFER TO THAT FOUND ON SITE. THESE DRAWINGS/SPEC ARE ISSUED FOR CLIENT APPROVAL PURPOSE ONLY AND NOT INTENDED AS A WORK DRAWING. AS SUCH THE DESIGNER WILL NOT CONSIDER ANY CLAIMS ARISING FROM THIS DRAWING, WHETHER DIRECTLY OR INDIRECTLY. ALL WORKS MUST BE TO HIGHEST STANDARD.

TITLE: PROPOSED ROOF, AND DORMER ALTERATIONS (MINOR MODIFICATIONS) INCLUDING SECOND FLOOR LOFT SPACE.

ADDRESS: 21 PARIS BLACKBURN BB1 9BJ	EXISTING AND PROPOSED ELEVATIONS
	SHEET: 1 OF 1

DRAWN BY: NASIR BASHIR	DRAWING NO: NB14
CLIENT: WAQAS CHOUDHRY	SCALE: 1:100 @ A1

LA: RIBBLE VALLEY COUNCIL	DATE: OCTOBER 2022
---------------------------	--------------------



EXISTING NORTH EAST ELEVATION (FRONT). SCALE 1:100

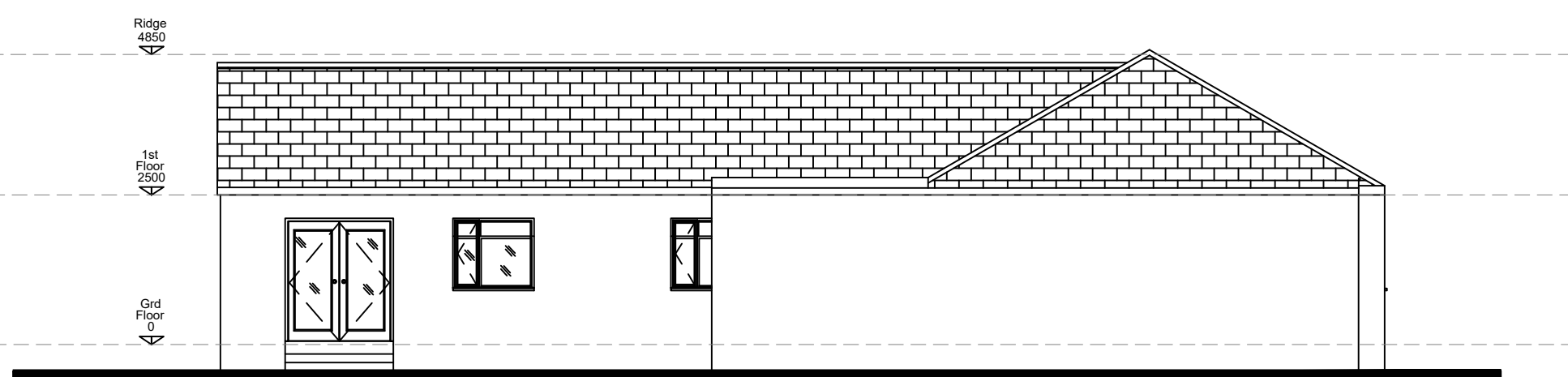

EXISTING SOUTH EAST ELEVATION (LEFT). SCALE 1:100

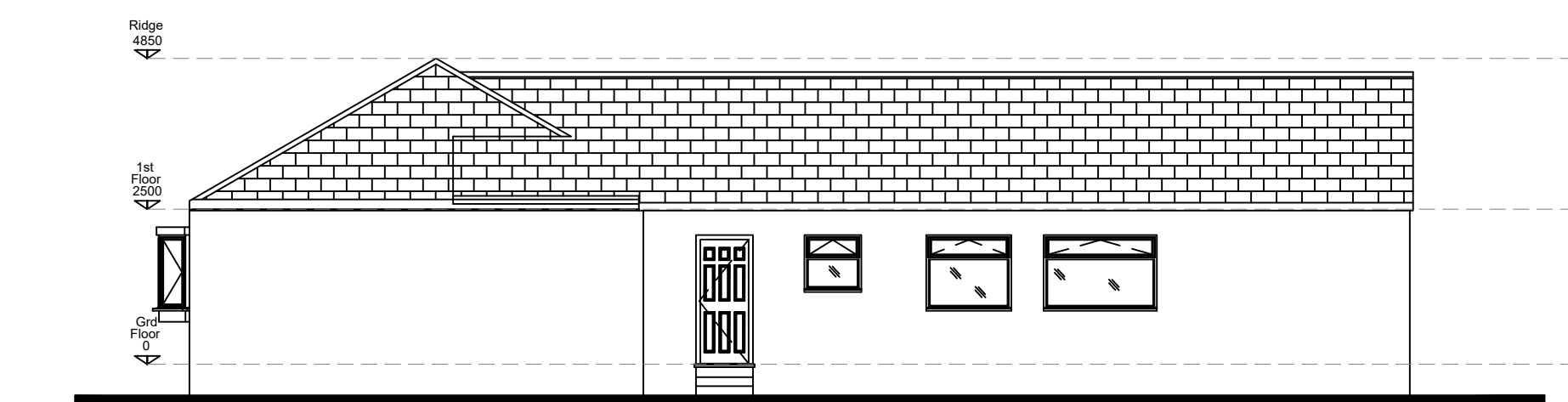

EXISTING NORTH WEST ELEVATION (RIGHT). SCALE 1:100

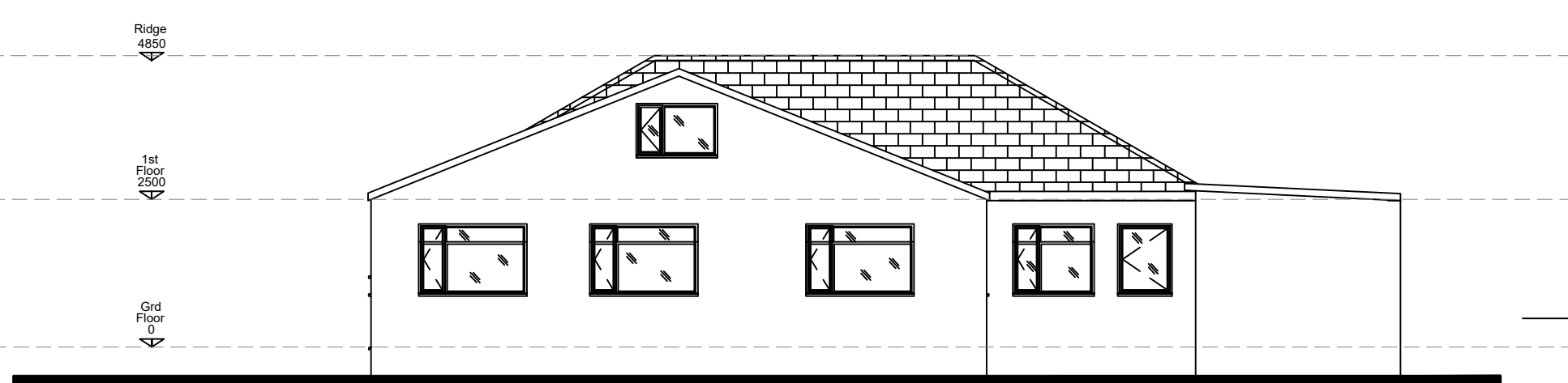

EXISTING SOUTH WEST ELEVATION (REAR). SCALE 1:100

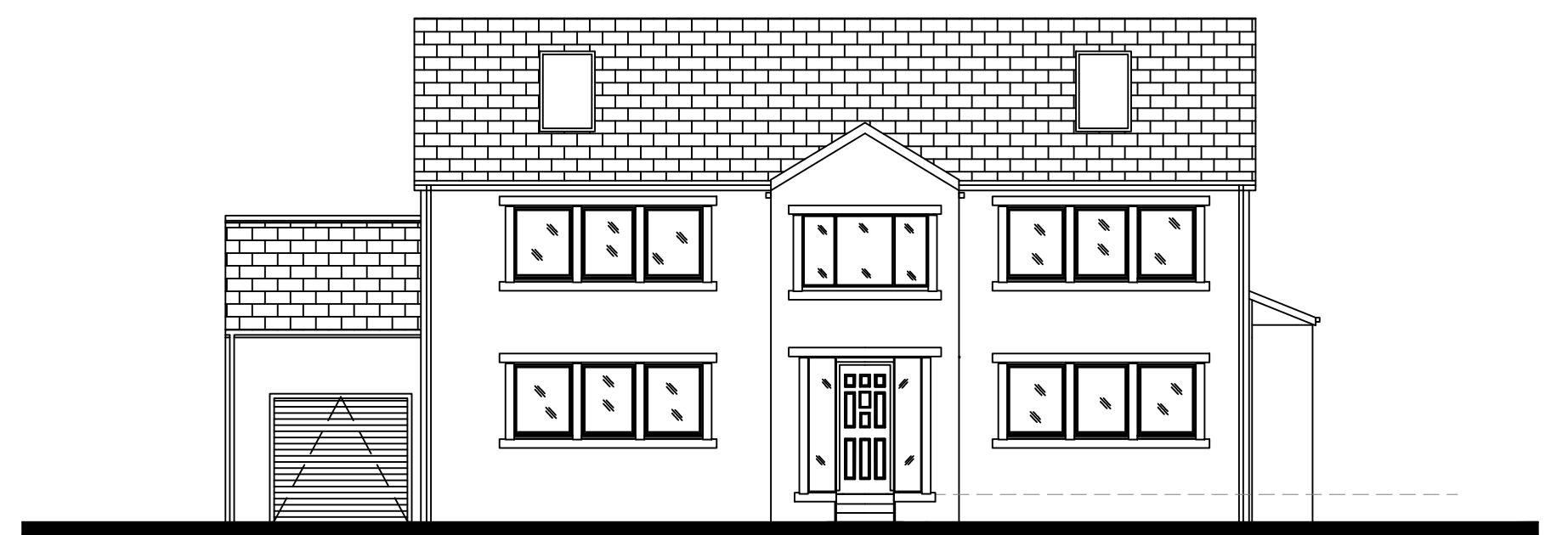

NORTH EAST ELEVATION (FRONT) (CURRENTLY APPROVED). SCALE 1:100

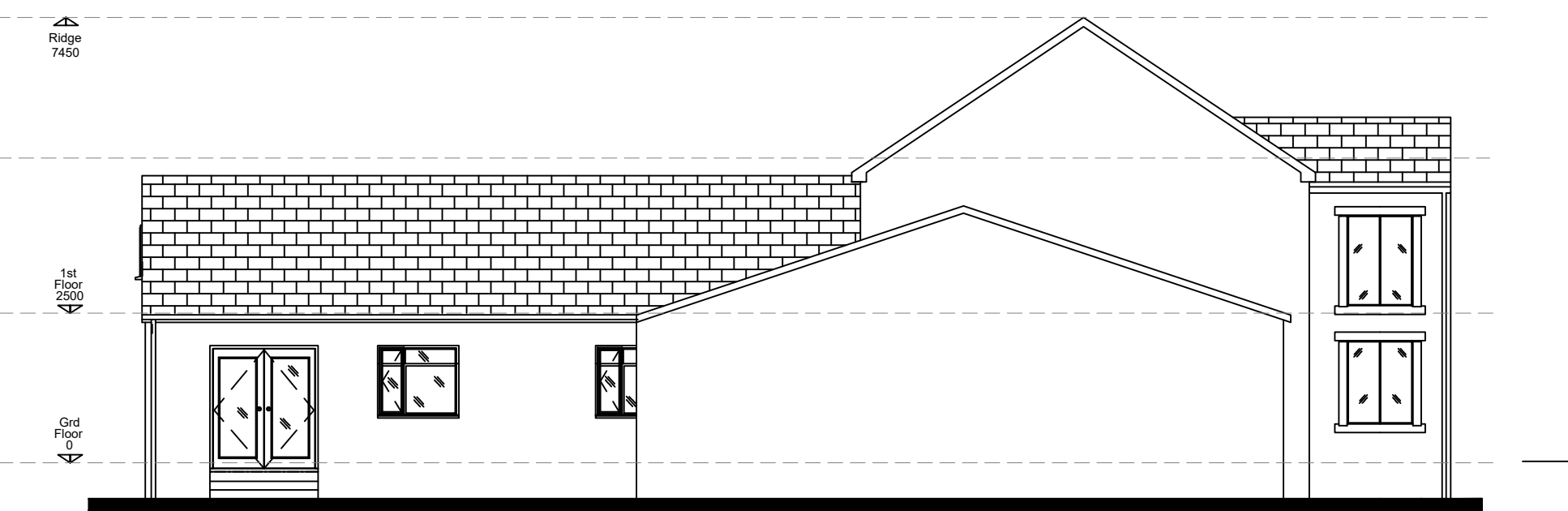

SOUTH EAST ELEVATION (CURRENTLY APPROVED). SCALE 1:100

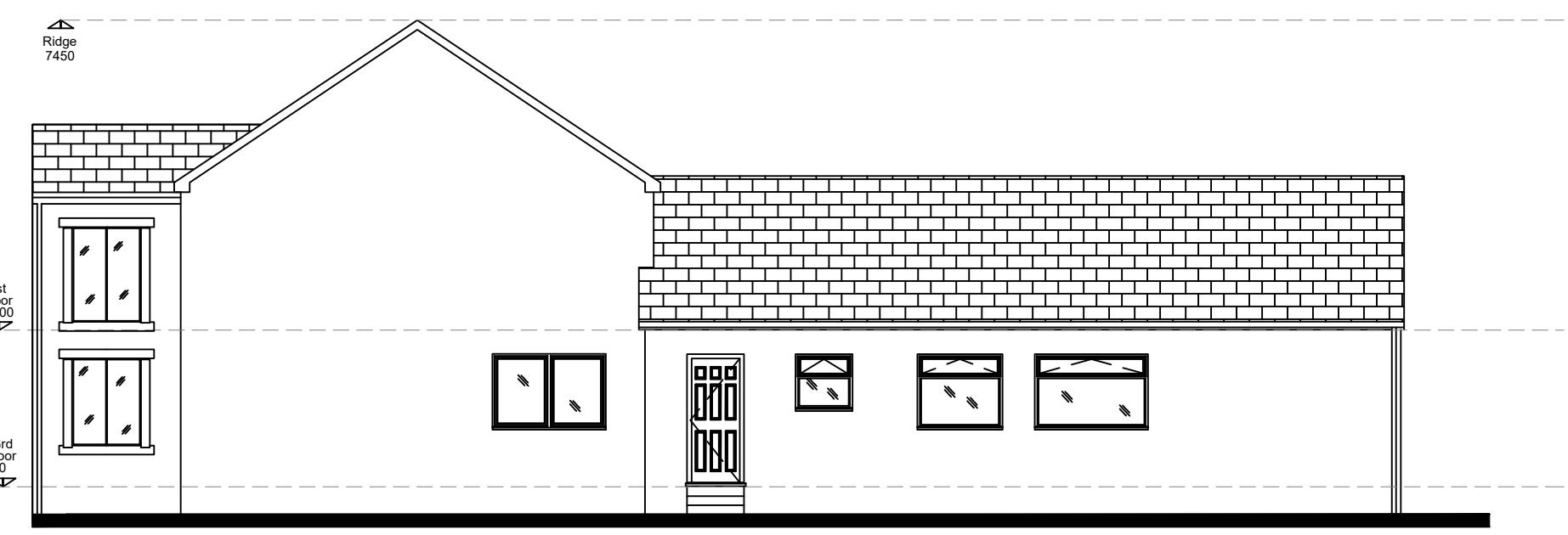

NORTH WEST ELEVATION (CURRENTLY APPROVED) . SCALE 1:100

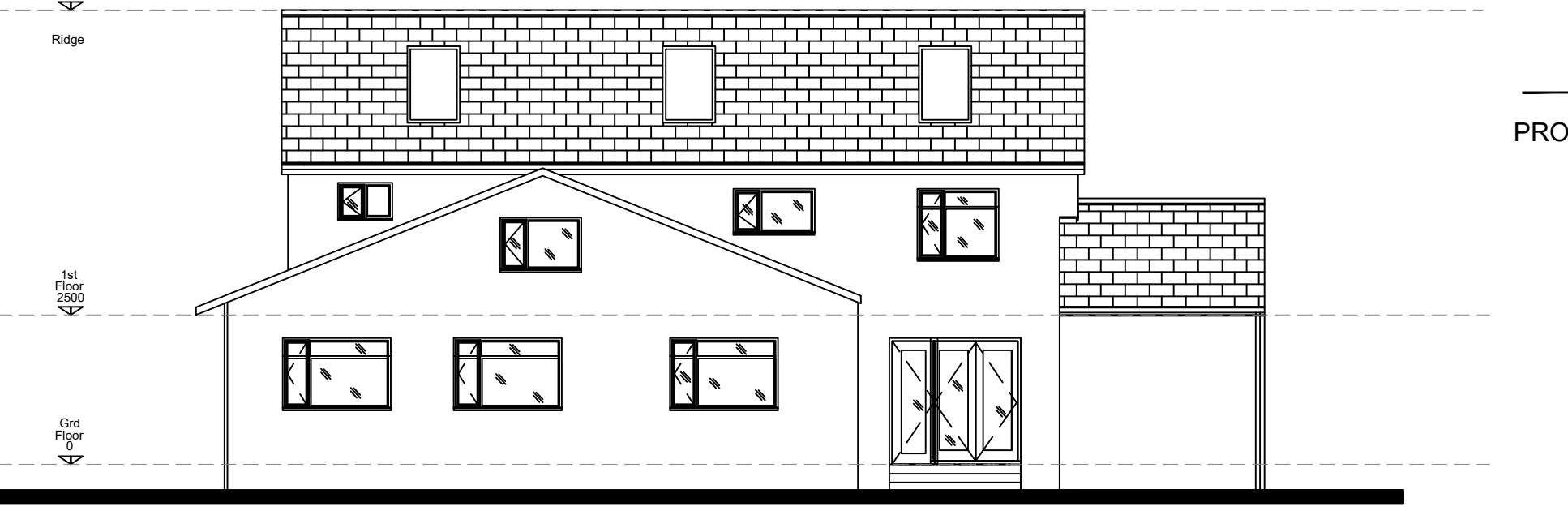

SOUTH WEST ELEVATION (CURRENTLY APPROVED) SCALE 1:100

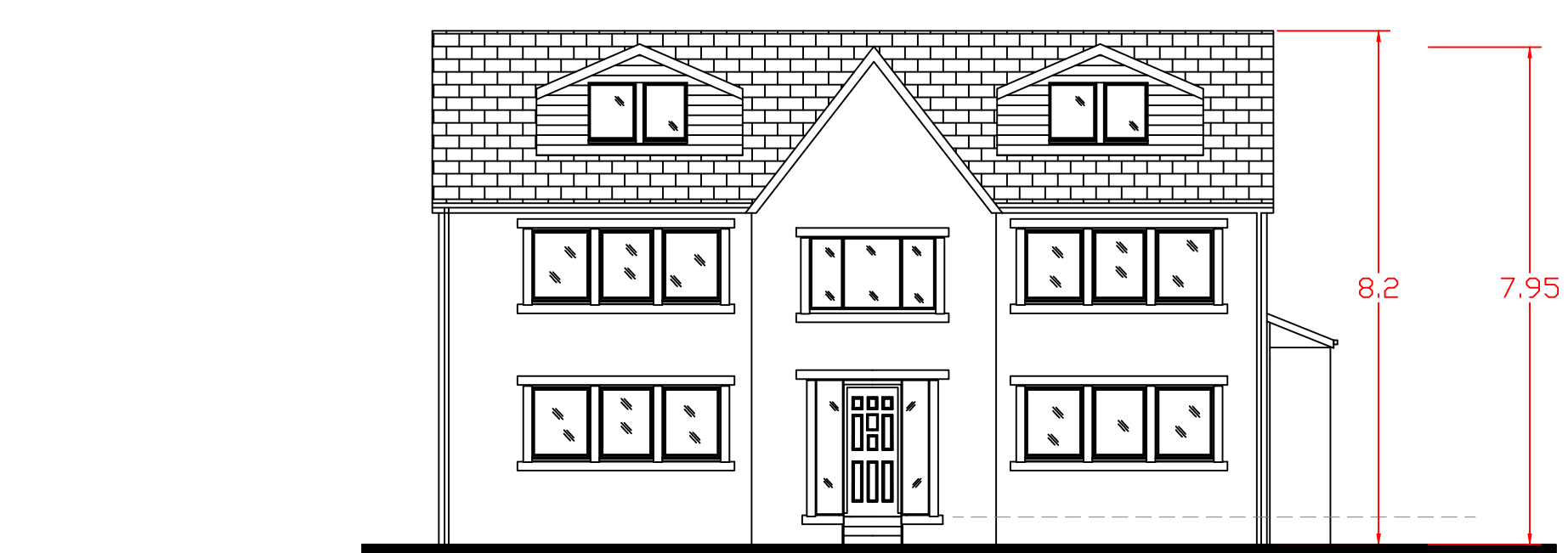

PROPOSED NORTH EAST ELEVATION (FRONT). SCALE 1:100

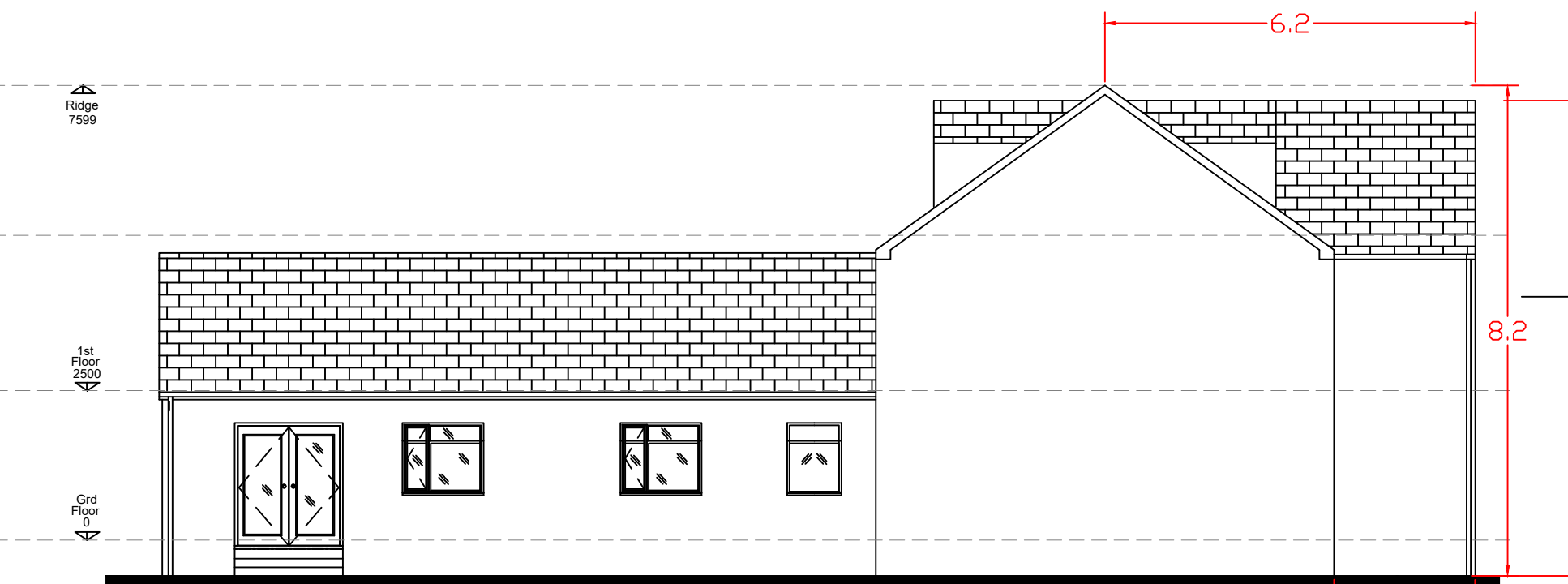

PROPOSED SOUTH EAST ELEVATION. SCALE 1:100

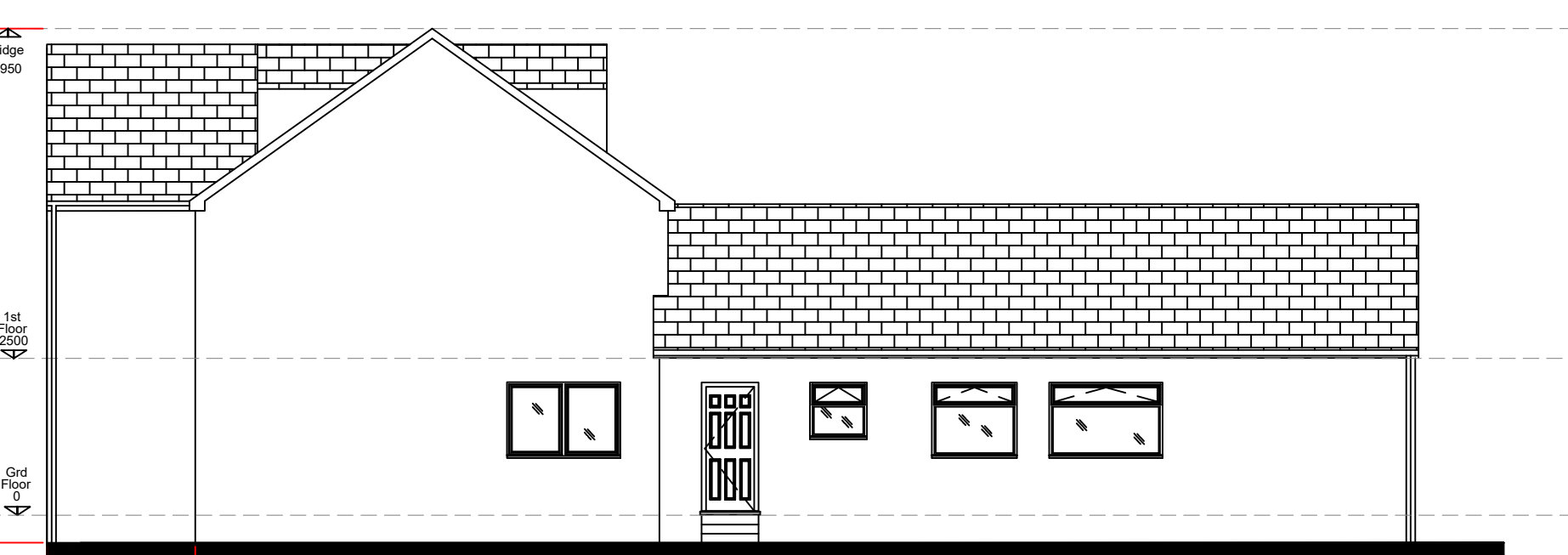

PROPOSED NORTH WEST ELEVATION. SCALE 1:100

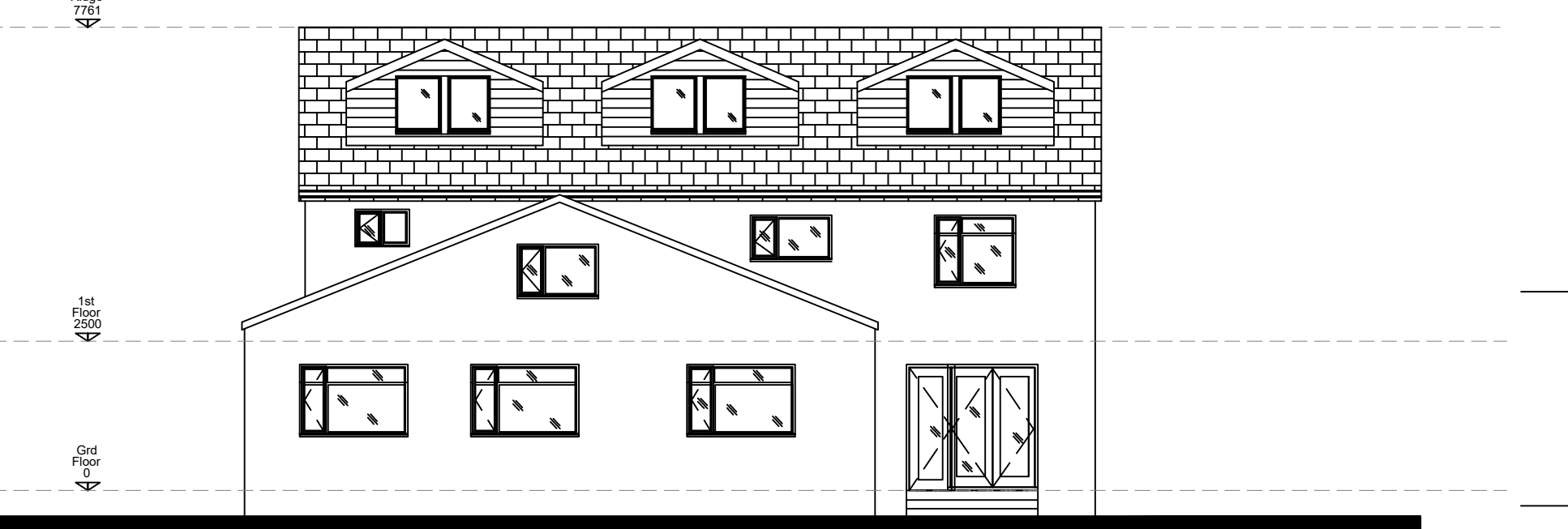

PROPOSED SOUTH WEST ELEVATION. SCALE 1:100

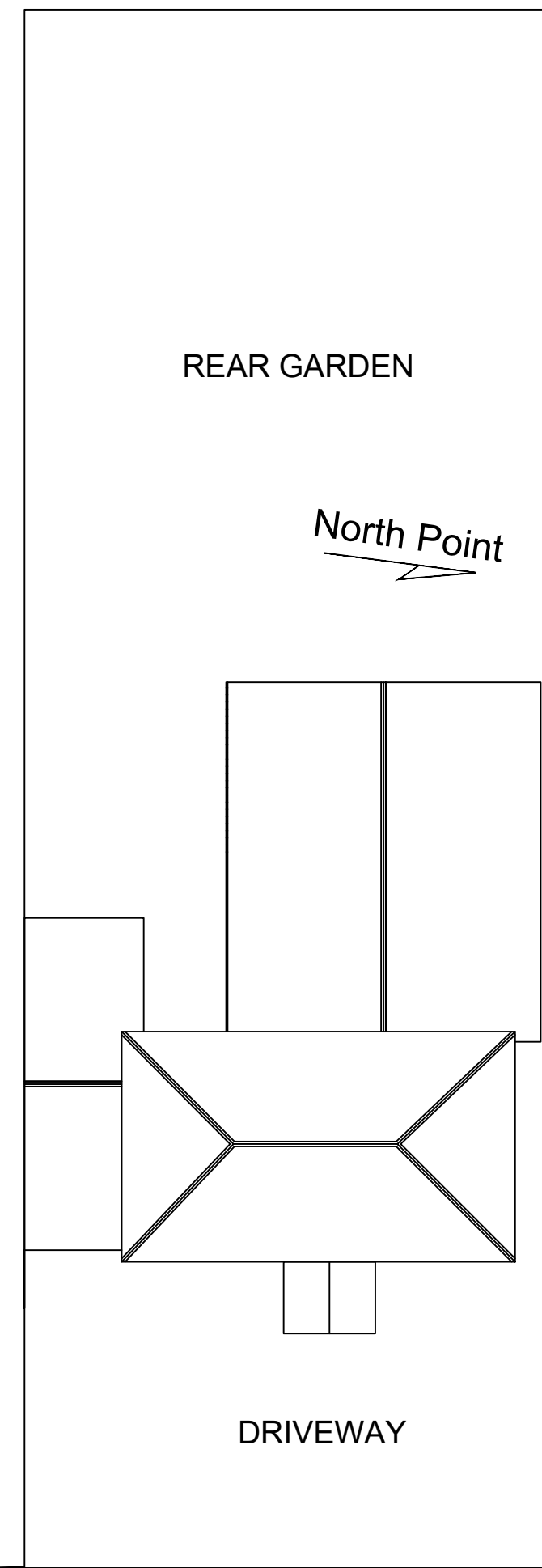

PROPOSED BLOCK PLAN (CURRENTLY APPROVED), 1:200

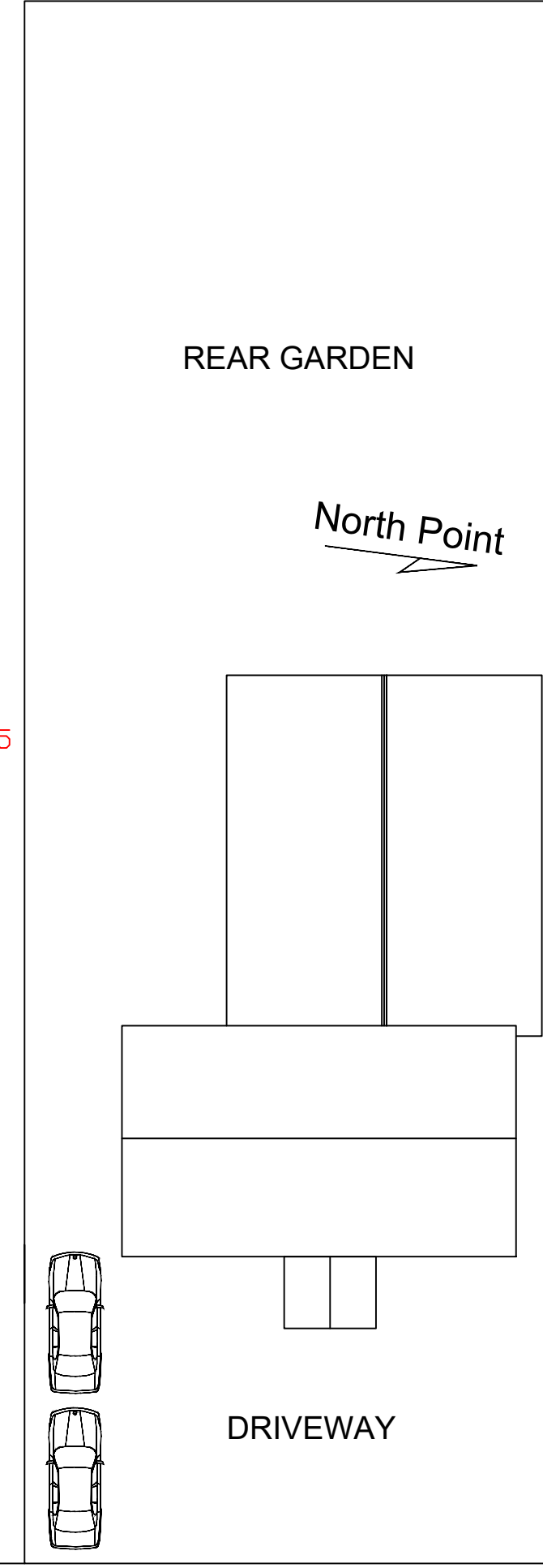

PROPOSED BLOCK PLAN (MINOR MODIFICATION TO CURRENTLY APPROVED), 1:200