

SIDE ELEVATION.

INDICATES EXISTING WINDOWS TO BE INFILLED WITH STONE TO MATCH EXISTING.

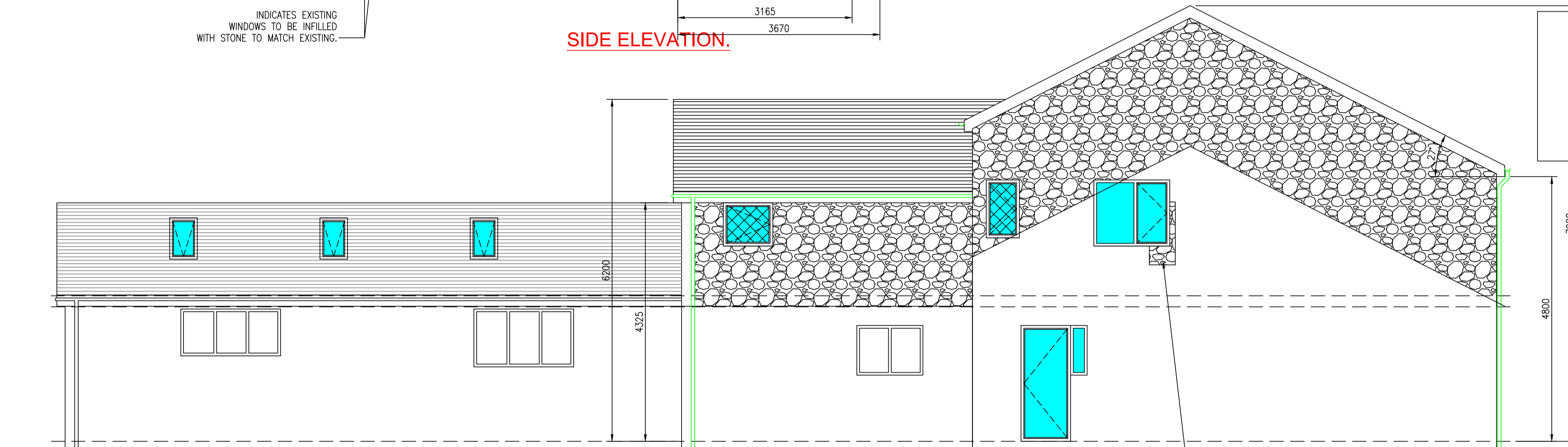

SIDE ELEVATION.

INDICATES EXISTING WINDOWS TO BE INFILLED WITH STONE TO MATCH EXISTING.

NOTE:

ALL EXISTING EXTERNAL WINDOWS & DOORS TO BE REPLACED WITH BLACK ALUMINIUM.
 ALL EXISTING SOFFITS & FASCIAS TO BE REPLACED WITH BLACK ALUMINIUM
 PROPOSED ROOF & EXISTING ROOF FINISH TO BE CHARCOAL INTERLOCKING ROOF TILES
 ALL NEW STONE WORK TO MATCH EXISTING.
 ALL NEW WINDOWS & DOORS TO BE BLACK ALUMINIUM.
 ALL BATHROOM / EN-SUITE WINDOWS TO BE OBSCURE GLASS.

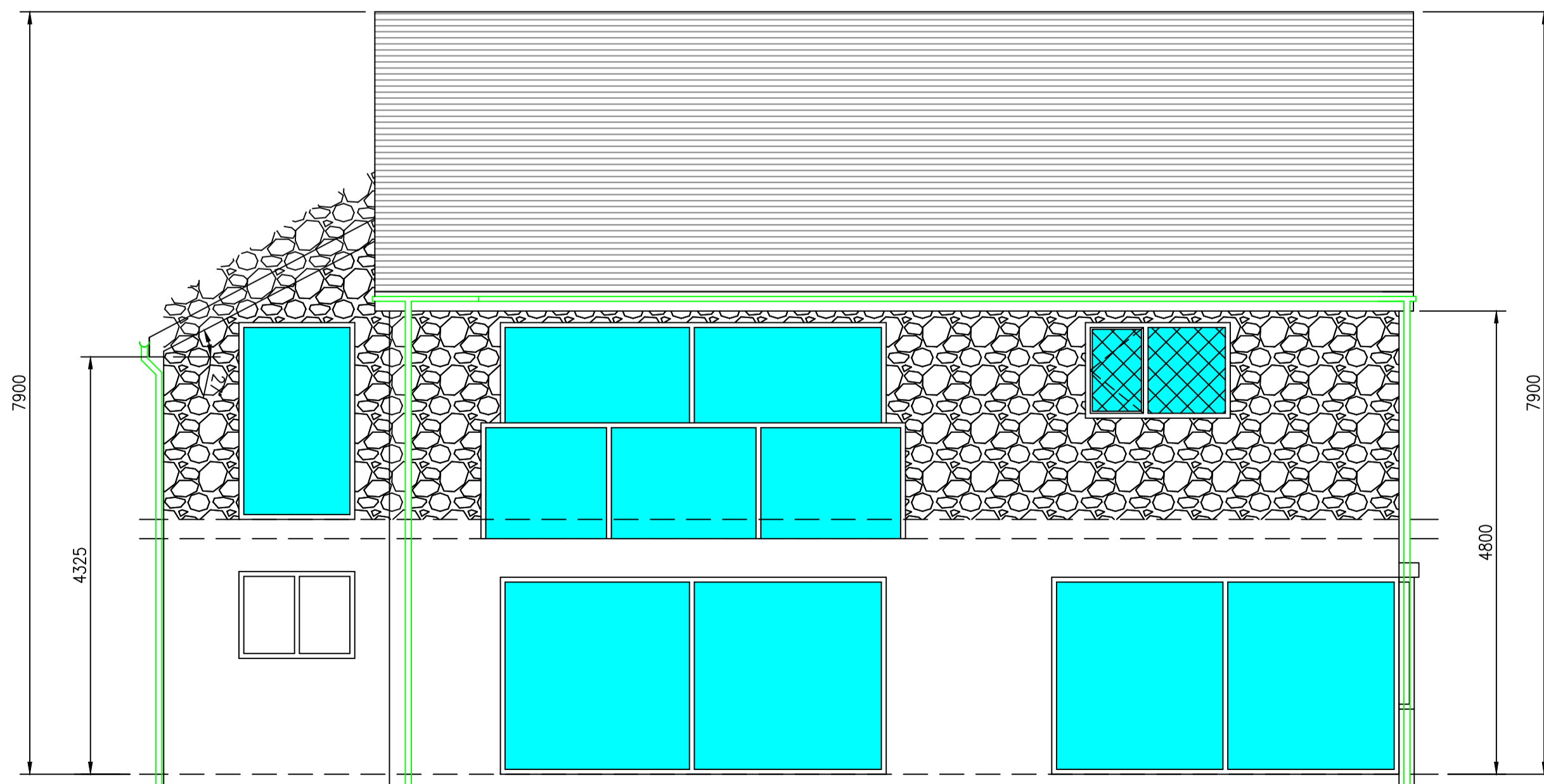

REAR ELEVATION.

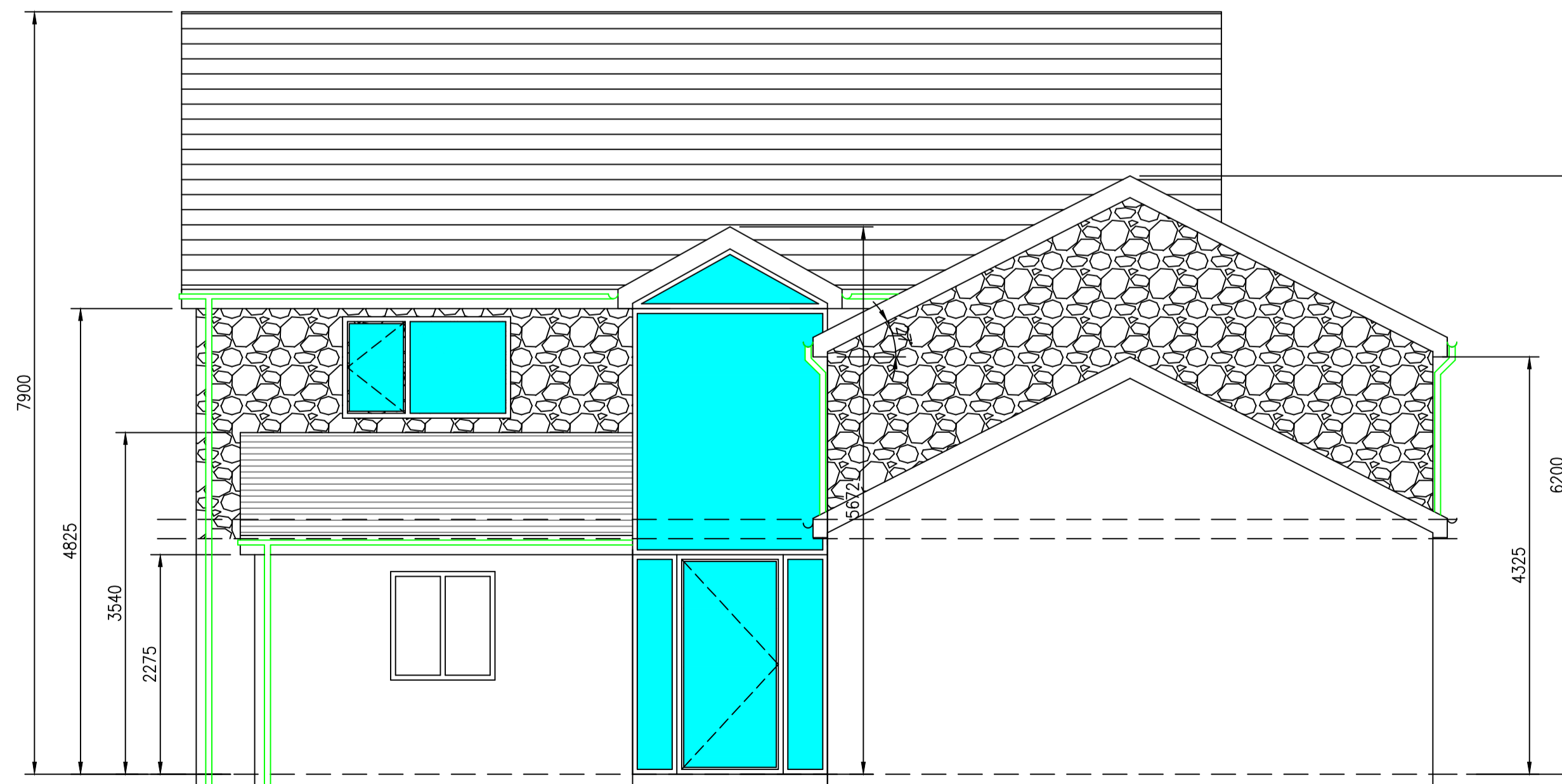

FRONT ELEVATION.

Rev E Bed 2 window sill & head lifted to suit planners comments. 3/7/23
 Rev D Bed 2 window to stay as existing size. 04/07/23
 Rev C Drawing updated inline with planners comments. 13/06/23
 Rev B Eaves / Ridge dimensions indicated to porch. 28/11/22
 Rev A Eaves / Ridge dimensions & angles added. 22/11/22
 Revisions.

Client: Mr & Mrs. C. BROWN.

Drawing Title: PROPOSED ELEVATIONS.

REDFORD CONSTRUCTION
 CONCEPT TO COMPLETION
 24 Smithells Croft Road, Smithells, Bolton BL1 6LN
 Mob: 07791127133 Email: ryan@redfordconstruction.co.uk
 Mob: 07791121584 Email: stuart@redfordconstruction.co.uk

SCALE: 1:50 DATE: SEPT 22
 DRAWN: R.M CHECKED: N.T

CONTRACT No: RC1104 DRAWING No: 5E