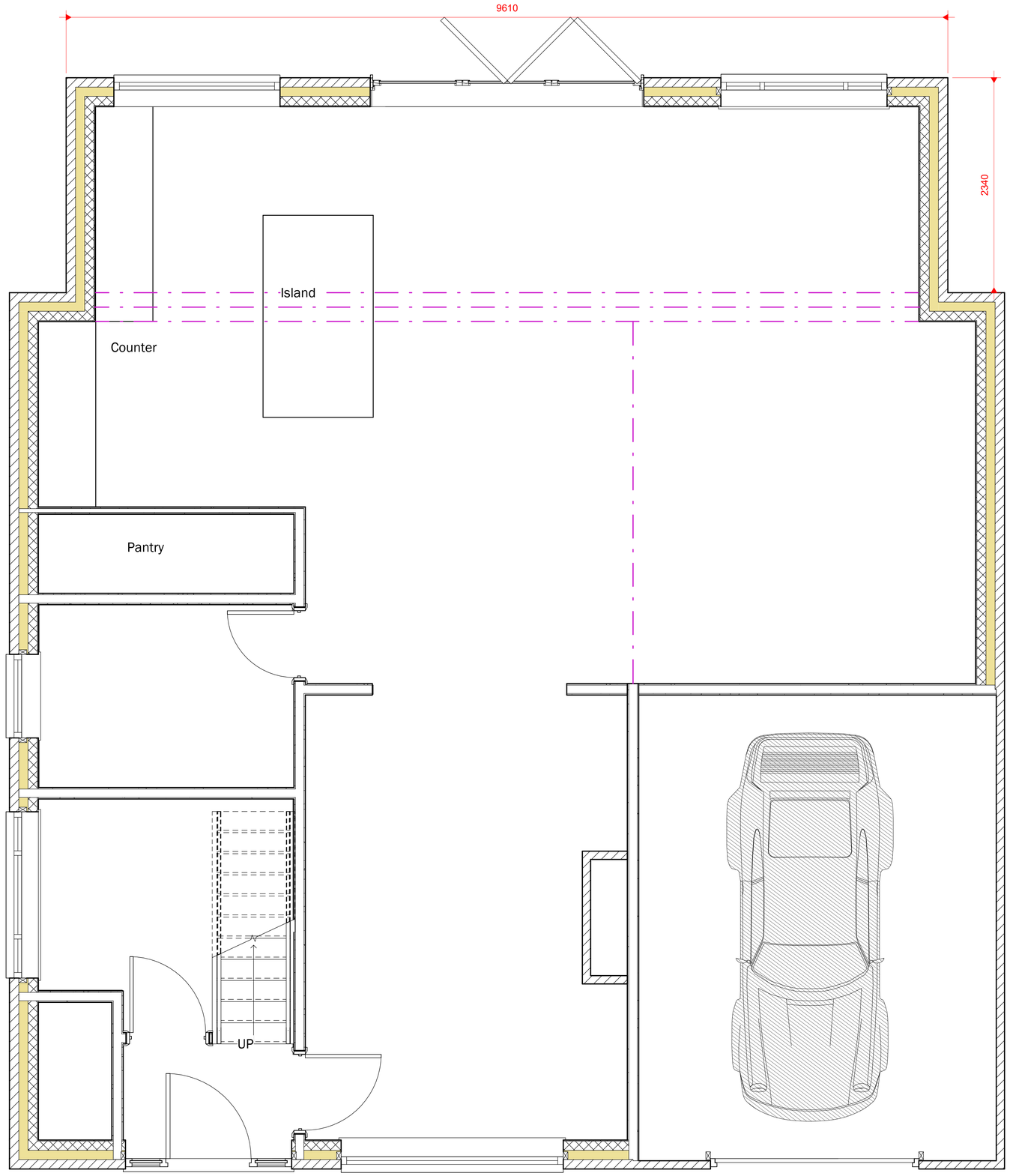


1 0 PROPOSED GROUND FLOOR
1 : 25

Peter Hitchen
Architects

Marathon House
The Sidings Business Park
Whalley, BB7 9SE

01254 823 885

www.peterhitchenarchitects.co.uk

NOTES:

| No. | Description | Date |
|---|---|---|
| | | |
| | | |
| | | |
| | | |
| | | |
| | | |
| | | |
| | | |
| | | |

CLIENT: Mrs Caroline Walsh
8 Hillcrest Road
Langho
Lancashire
BB6 8EP

PROJECT: Proposed Alterations to an Existing Dwelling including A new Front Dormer and a Two Storey Rear Extension.

SHEET: PROPOSED GROUND FLOOR PLANS

| | |
|---|---|
| Project number | PHA/722 |
| Date | 21/11/2022 |
| Drawn by | LW |
| Checked by | PH |

A1.4

| | |
|---|---|
| Scale | 1 : 25 |
| Sheet size | A1 |