

THIS DRAWING IS THE PROPERTY OF IVAN WILSON ARCHITECT. COPYRIGHT IS RESERVED BY THEM AND THE DRAWING IS ISSUED ON CONDITION THAT IT IS NOT COPIED EITHER WHOLLY OR IN PART WITHOUT THE CONSENT IN WRITING OF IVAN WILSON ARCHITECT.

DIMENSIONS SHOULD NOT BE SCALED. ALL DIMENSIONS TO BE CHECKED ON SITE BY THE CONTRACTOR BEFORE COMMENCEMENT OF THE RELEVANT PART OF THE WORK.

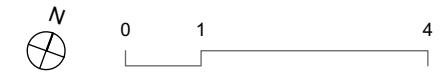

	Area	
	(m ²)	(ft ²)
GF	192	2067
FF	67	720
Total	259	2788

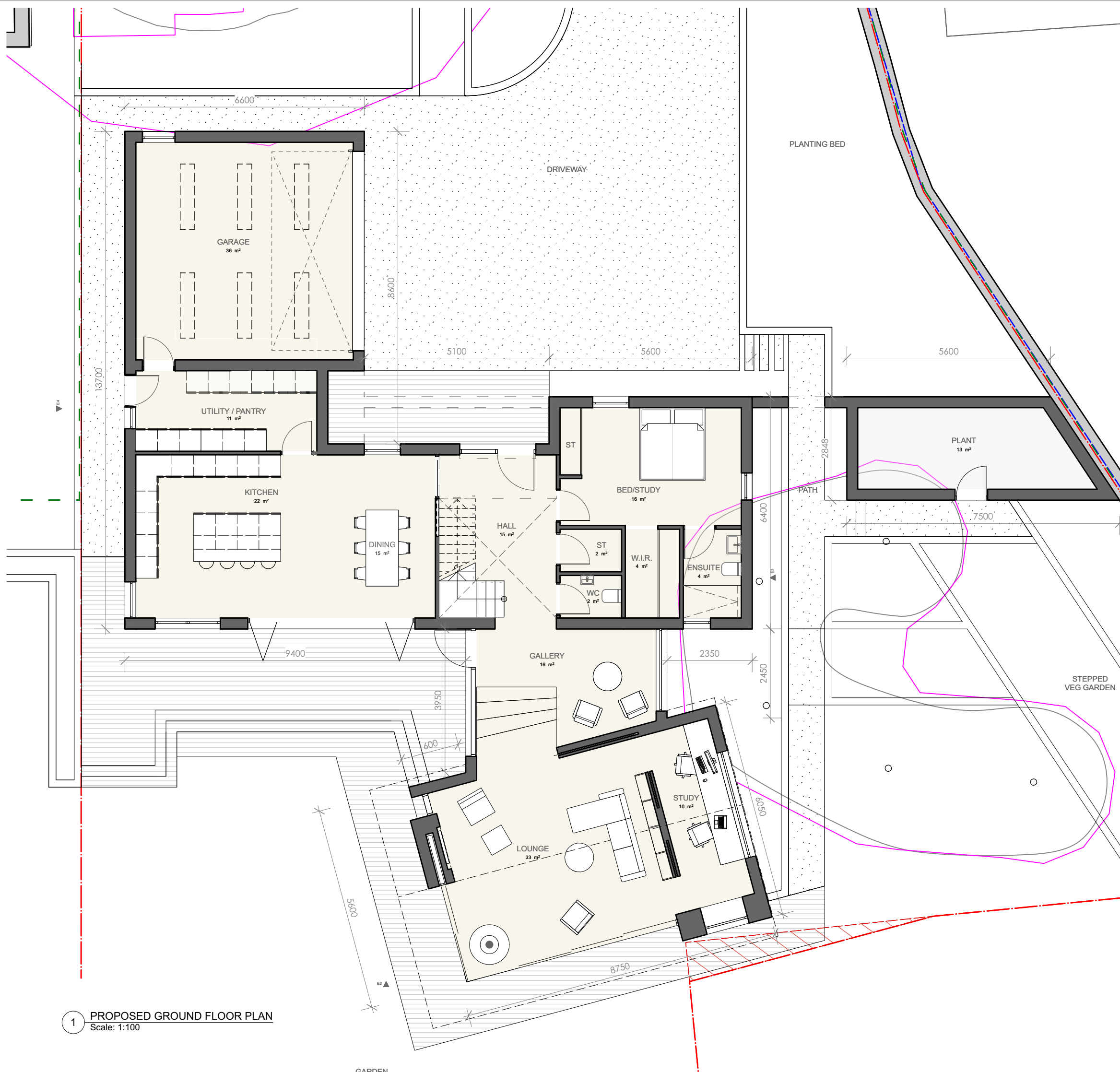

1 PROPOSED GROUND FLOOR PLAN
Scale: 1:100

Drawing No. A202 Revision D

51 Downham Road

Date 30 Nov 2022 Drawn By CW Check IW

Ivan Wilson Architect

e: ivanwilson.architect@gmail.com •
t: 07376 489902