

Peter Hitchen
Architects

Marathon House
The Sidings Business Park
Whalley, BB7 9SE

01254 823 885

www.peterhitchenarchitects.co.uk

NOTES:

No.	Description	Date
1	Revised Floor Plans to show wall being set back	27/04/2023
2	Revised reduced design	24/05/2023

CLIENT:

Mr & Mrs Brunt

PROJECT:

Proposed rear extensions to
Prospect House, Clitheroe

SHEET:
**PROPOSED FLOOR
PLANS**

Project number	PHA/688
Date	24/05/2023
Drawn by	LW
Checked by	PH

A1.4

Scale	1 : 50
Sheet size	A1

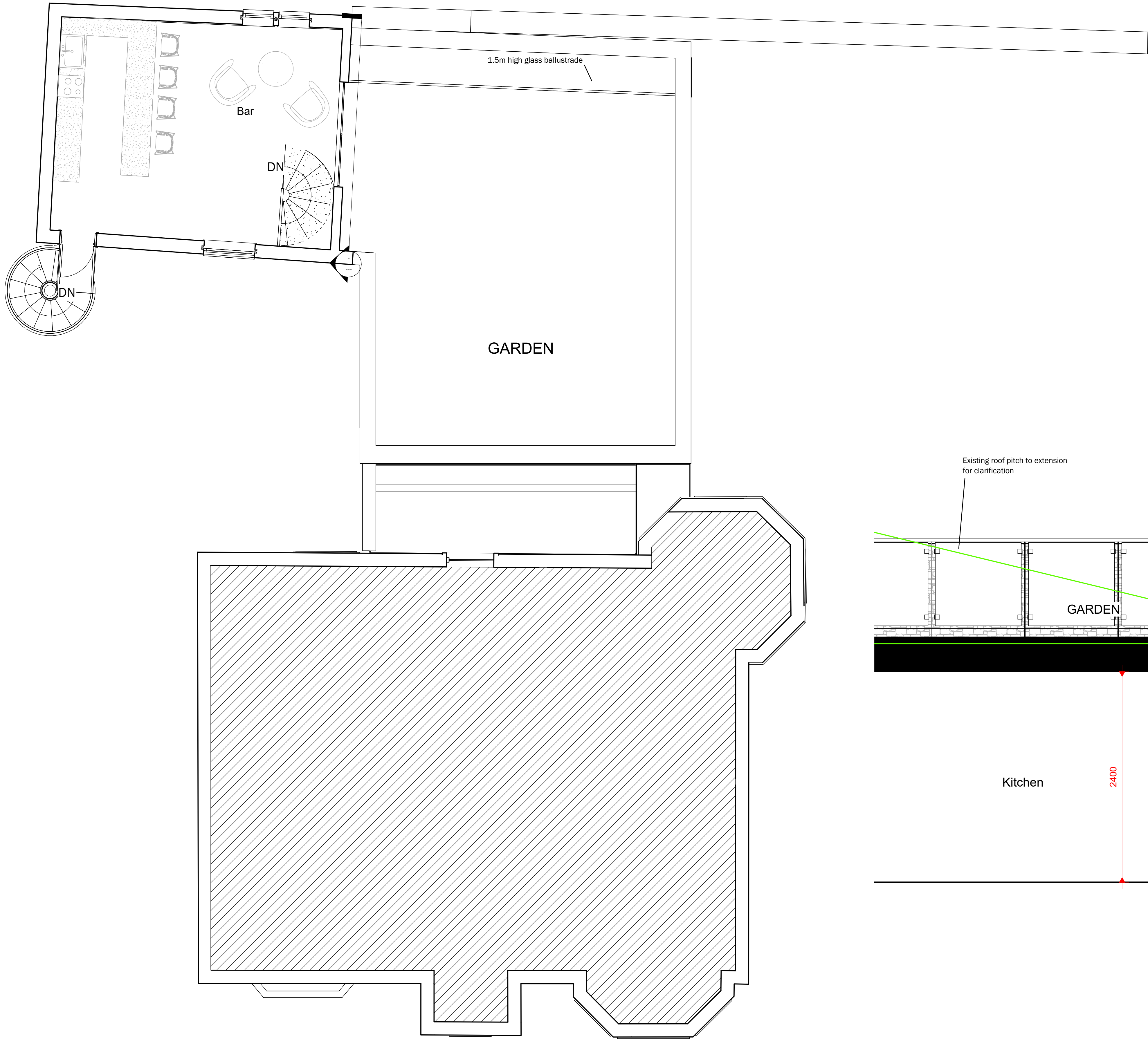

1 Extension First Floor (Terrace and Annexe)
1 : 50

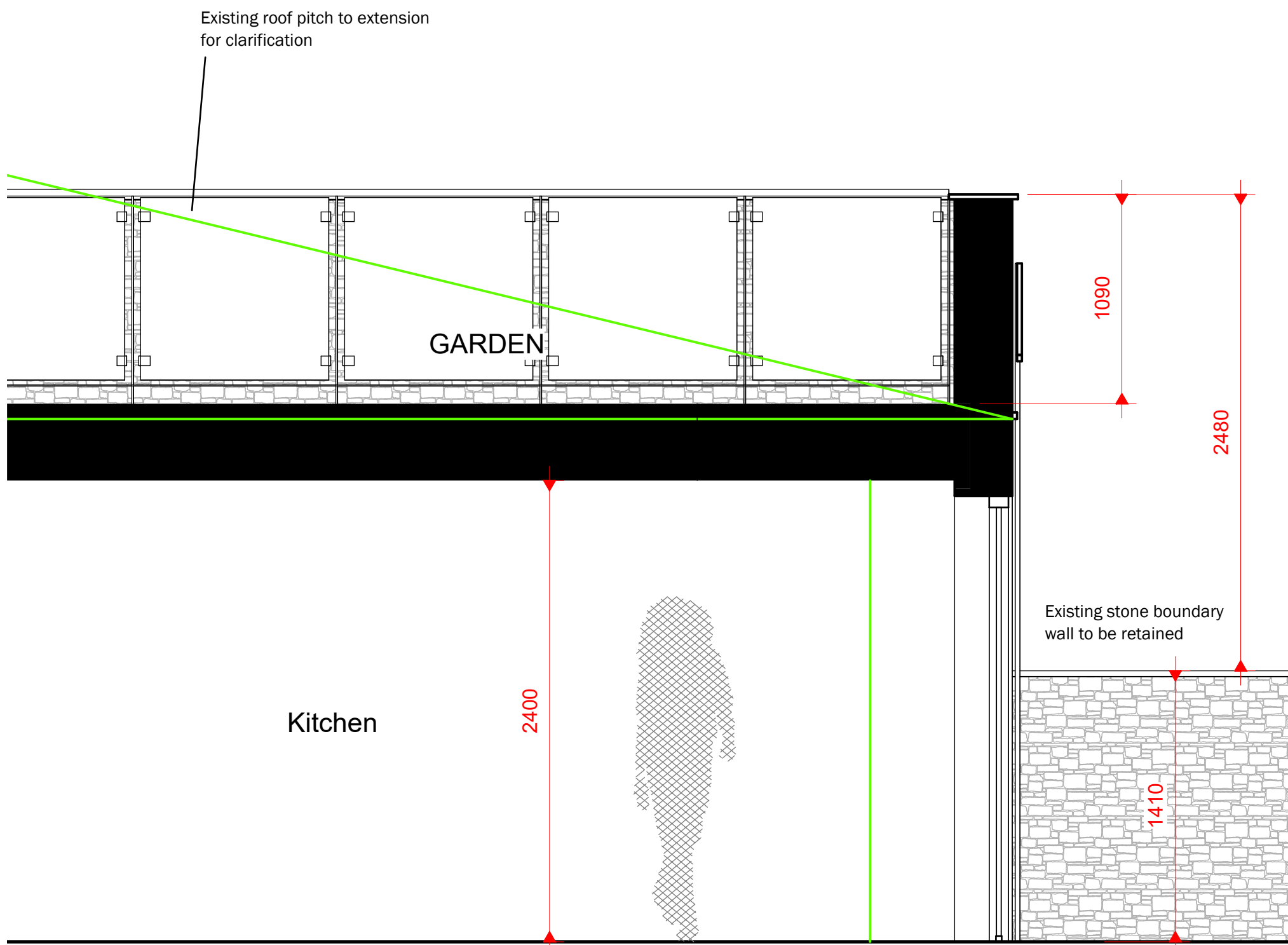

2 Section 8
1 : 25

Peter Hitchen
Architects

Marathon House
The Sidings Business Park
Whalley, BB7 9SE

01254 823 885

www.peterhitchenarchitects.co.uk

NOTES:

No.	Description	Date
1	Revised Section Following Updated Plans	27/04/2023
2	Revised reduced design	24/05/2023

CLIENT:

Mr & Mrs Brunt

PROJECT:

Proposed rear extensions to
Prospect House, Clitheroe

SHEET:

**PROPOSED
AMENDED TERRACE
PLAN & SECTION**

Project number PHA/688

Date 24/05/2023

Drawn by LW

Checked by PH

A1.5

Scale As indicated

Sheet size A1



1 Proposed North
1 : 50

3 Proposed West
1 : 50

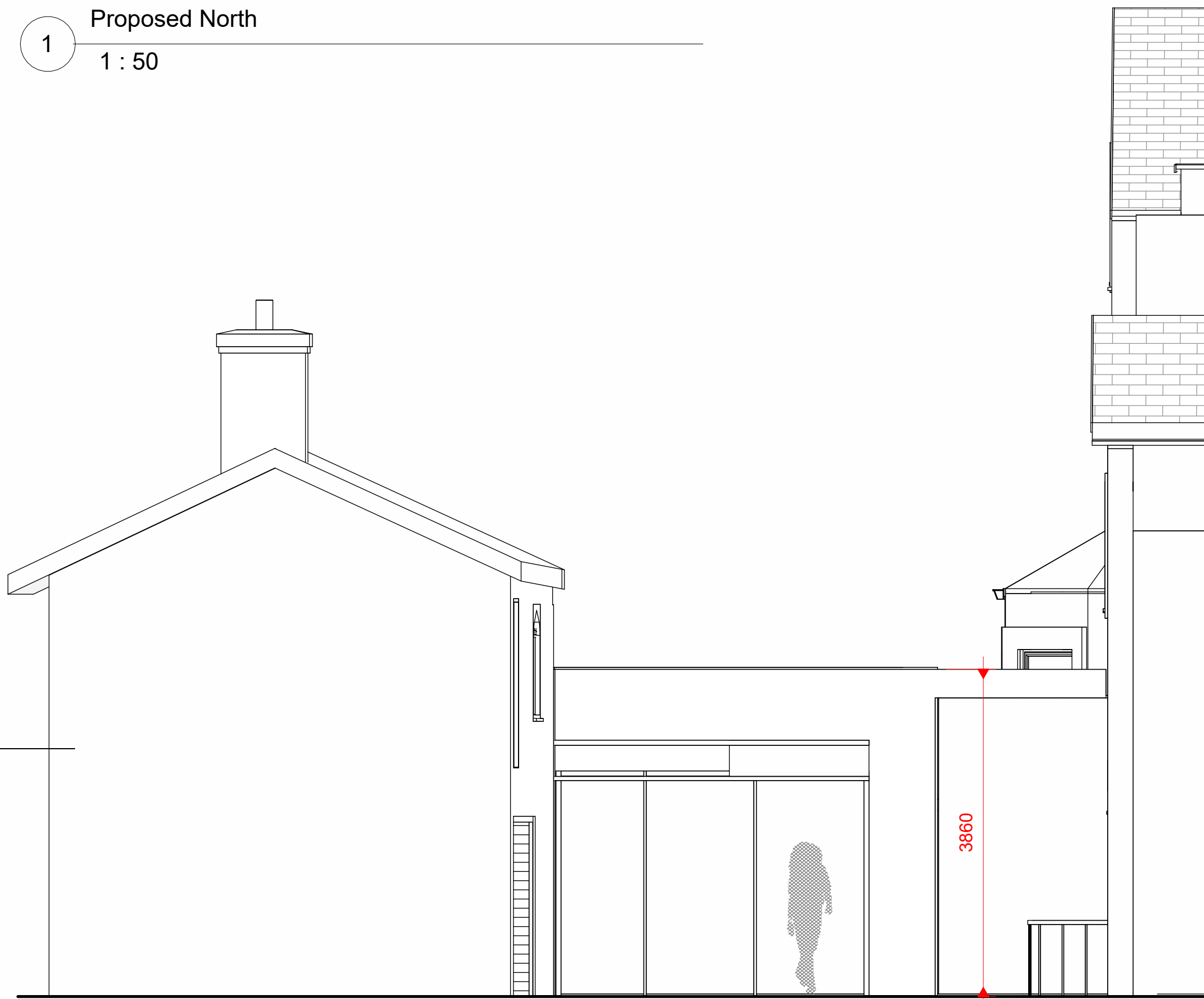

2 Proposed South
1 : 50

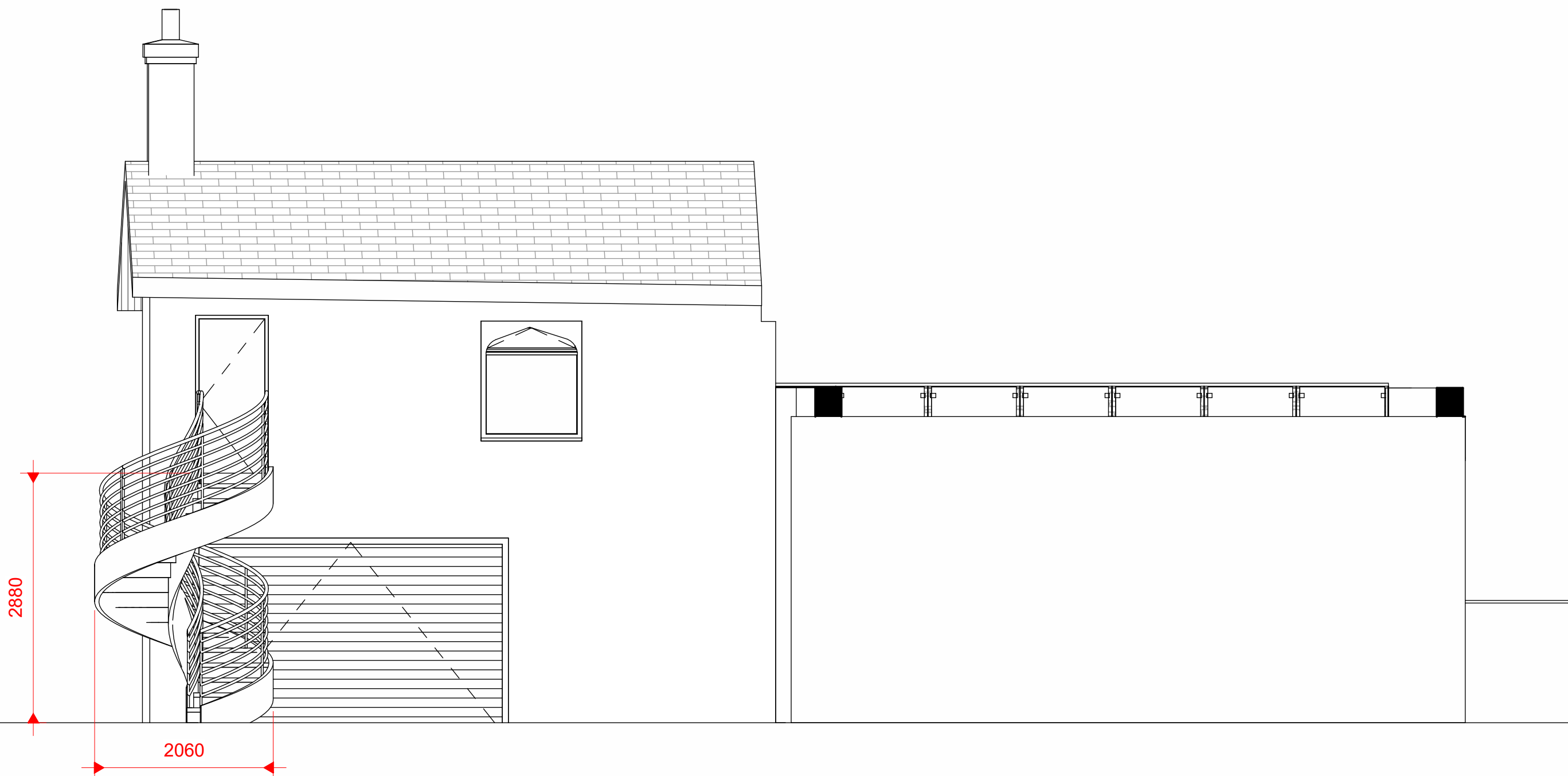

4 Proposed East
1 : 50

Peter Hitchen
Architects

Marathon House
The Sidings Business Park
Whalley, BB7 9SE

01254 823 885

www.peterhitchenarchitects.co.uk

NOTES:

No.	Description	Date
1	Revised west elevation plan	27/04/2023
2	Revised reduced design	24/05/2023

CLIENT:

Mr & Mrs Brunt

PROJECT:

Proposed rear extensions to
Prospect House, Clitheroe

SHEET:

PROPOSED
ELEVATIONS

Project number PHA/688

Date 24/05/2023

Drawn by LW

Checked by PH

A1.6

Scale 1 : 50

Sheet size A1