



EXISTING 1.1m HIGH FREE STANDING HANDRAILING

EXISTING H3G & EE 3No. 18/21 MHA's MOUNTED TO WALL VIA UNISTRUT

EXISTING H3G 3No. 800 MHA's MOUNTED TO FLAGPOLE VIA MHA BRACKETS

EXISTING H3G & EE ALPHA 8 FLAGPOLE C/W ALPHA AW3363 3 SECTOR 18 PORT ANTENNA

EXISTING EE 3No. 1800 MHA's MOUNTED TO WALL VIA UNISTRUT

EXISTING ROXTEC GLAND WITH 9 SPARE WAYS

EXISTING WALL MOUNTED 300mm WIDE CABLE TRAY

EXISTING FREESTANDING 450mm WIDE CABLE TRAY

ROOFTOP LEVEL
+12.6m AGL

ROOFTOP LEVEL
+7.4m AGL

ROOFTOP LEVEL
+12.6m AGL

EXISTING 100A SINGLE PHASE SUPPLY LOCATED ON METER BOARD WITHIN HOST BUILDING

EXISTING ROOFTOP LIGHTING

EXISTING HOOPED ACCESS LADDER

EXISTING WALL MOUNTED CRABTREE AC DISTRIBUTION BOARD WITH ISOLATORS

EXISTING H3G SAMO CABINET C/W PRE-RIGGED 800 & 1800 JUMPERS INSTALLED

EXISTING STEEL GRILLAGE RAISED PLATFORM

EXISTING H3G & EE DUO CABINET C/W EE G1800 MODULES, MK2 UCU'S & U2100 NODES

ROOFTOP LEVEL
+2.6m AGL

ELEVATION

EXISTING SITE PLAN

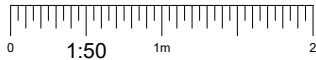

Antenna Aperture ID	Proposed 4G/5G Bearing	Operator: Shared/ EE/H3G
A1	40°	EE/H3G
B1	160°	EE/H3G
C1	280°	EE/H3G

- NOTES:
- ALL DIMENSIONS ARE IN MM UNLESS OTHERWISE STATED
 - DRAWING TO BE READ IN CONJUNCTION WITH ALL RELEVANT DRAWINGS AND SPECIFICATIONS
 - DO NOT SCALE DRAWINGS, ALL DIMENSION TO BE CHECKED ON SITE. ALL DIMENSIONS SHOWN ON EXISTING STRUCTURES ARE APPROXIMATE AND THE CONTRACTOR IS TO OBTAIN ALL EXACT SITE DIMENSIONS NECESSARY TO CARRY OUT PROPOSED WORKS
 - DUCT ROUTES ARE SHOWN INDICATIVELY, ACTUAL ROUTES TO BE DETERMINED ON SITE
 - ALL DISCREPANCIES TO BE REPORTED TO THE DESIGN ENGINEER

Master: M001	MBNL / EE / H3G: H3G	Project: 4G PARITY	Purpose of Issue: Detailed Design	Issue: A1
Date: 25/10/2022	Drawn: A. Moule	Revision / Upgrade Description: Detailed Design - First Issue		
Checked: T.Clifford	Approved: M.Venner			



Hutchison 3G UK Limited
Green Park, 450 longwater Avenue
Reading, RG2 6GF
Tel: 01628 765 000
Fax: 01628 765 001

H3G Base Station Information line:
0845 6043000
Available 8am-8pm Monday to Friday

Design Consultant: & Principal Contractor:

**BEACONCOMMS**

UNIT E3 PITTS CLEAVE INDUSTRIAL ESTATE, TAVISTOCK, DEVON, PL19 0PW
sales@beaconcomms.co.uk

Tel: +44 (0)1822 610610

Site Name: CLITHEROE CONSERVATIVE CLUB 224823

Site ID: 1105029

Address: CLITHEROE CONSERVATIVE CLUB
CASTLE STREET
CLITHEROE
LANCASHIRE
BB7 2BT

Title: 100 EXISTING SITE PLAN

Project: H3G 4G PARITY

Purpose of Issue: DETAILED DESIGN

EE Cell ID: 20417	MBNL Cell ID: RIV010	3UK Cell ID: BB0111
-------------------	----------------------	---------------------

Master Drawing No: 1105029_RIV010_20417_BB0111_M001	Issue: A1
---	-----------

Antenna Aperture ID	Proposed 4G/5G Bearing	Operator: Shared/ EE/H3G
A1	40°	EE/H3G
B1	160°	EE/H3G
C1	280°	EE/H3G

EXISTING 100A SINGLE
PHASE SUPPLY LOCATED ON
METER BOARD WITHIN HOST
BUILDING

- NOTES:
- ALL DIMENSIONS ARE IN MM UNLESS OTHERWISE STATED
 - DRAWING TO BE READ IN CONJUNCTION WITH ALL RELEVANT DRAWINGS AND SPECIFICATIONS
 - DO NOT SCALE DRAWINGS, ALL DIMENSION TO BE CHECKED ON SITE. ALL DIMENSIONS SHOWN ON EXISTING STRUCTURES ARE APPROXIMATE AND THE CONTRACTOR IS TO OBTAIN ALL EXACT SITE DIMENSIONS NECESSARY TO CARRY OUT PROPOSED WORKS
 - DUCT ROUTES ARE SHOWN INDICATIVELY, ACTUAL ROUTES TO BE DETERMINED ON SITE
 - ALL DISCREPANCIES TO BE REPORTED TO THE DESIGN ENGINEER

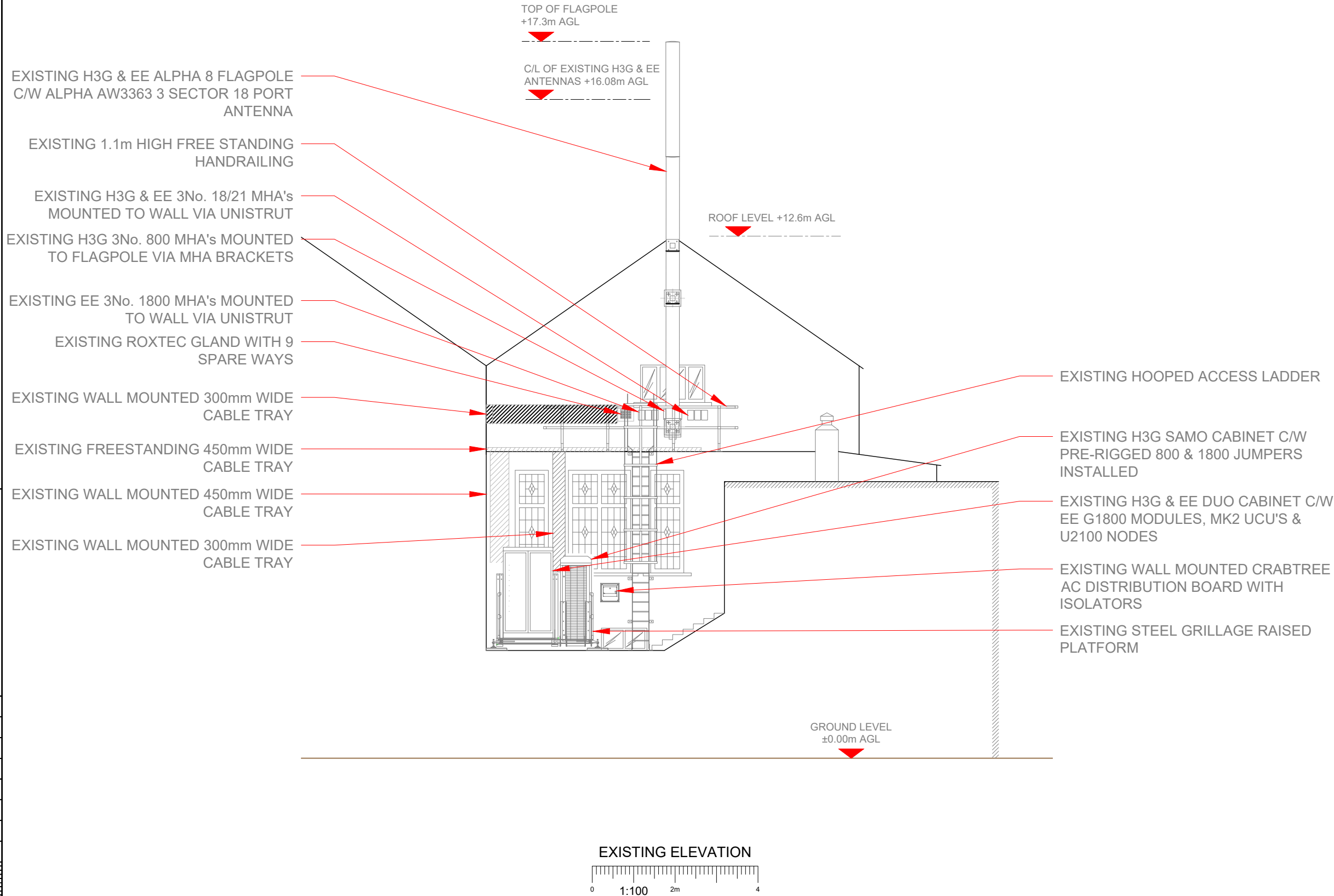

Master:	MBNL / EE / H3G:	Project:	Purpose of Issue:	Issue:
M001	H3G	4G PARITY	Detailed Design	A1
Date:	25/10/2022	Revision / Upgrade Description:		
Drawn:	A. Moule	Detailed Design - First Issue		
Checked:	T.Clifford			
Approved:	M.Venner			



Hutchison 3G UK Limited
Green Park, 450 longwater Avenue
Reading, RG2 6GF
Tel: 01628 765 000
Fax: 01628 765 001

H3G Base Station Information line:
0845 6043000
Available 8am-8pm Monday to Friday

Design Consultant:& Principal Contractor:



BEACONCOMMS

UNIT E3 PITTS CLEAVE INDUSTRIAL ESTATE, TAVISTOCK, DEVON, PL19 0PW
sales@beaconcomms.co.uk Tel: +44 (0)1822 610610

Site Name: CLITHEROE CONSERVATIVE CLUB 224823

Site ID: 1105029

Address: CLITHEROE CONSERVATIVE CLUB
CASTLE STREET
CLITHEROE
LANCASHIRE
BB7 2BT

Title: 150 EXISTING ELEVATION

Project: H3G 4G PARITY

Purpose of Issue: DETAILED DESIGN

EE Cell ID:	MBNL Cell ID:	3UK Cell ID:
20417	RIV010	BB0111

Master Drawing No:	Issue:
1105029_RIV010_20417_BB0111_M001	A1

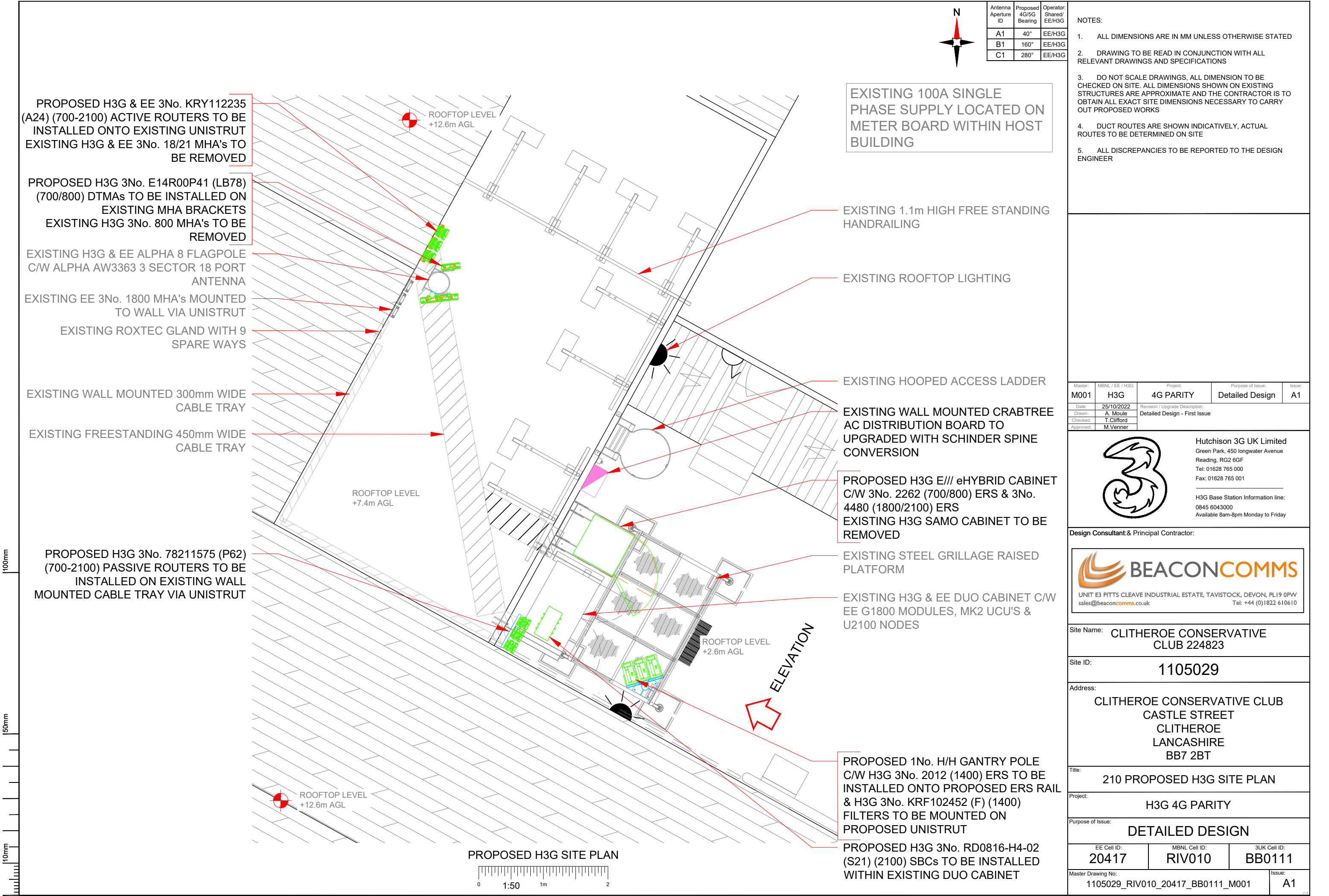

Antenna Aperture ID	Proposed 4G/5G Bearing	Operator: Shared/ EE/H3G
A1	40°	EE/H3G
B1	160°	EE/H3G
C1	280°	EE/H3G

- NOTES:
- ALL DIMENSIONS ARE IN MM UNLESS OTHERWISE STATED
 - DRAWING TO BE READ IN CONJUNCTION WITH ALL RELEVANT DRAWINGS AND SPECIFICATIONS
 - DO NOT SCALE DRAWINGS, ALL DIMENSION TO BE CHECKED ON SITE. ALL DIMENSIONS SHOWN ON EXISTING STRUCTURES ARE APPROXIMATE AND THE CONTRACTOR IS TO OBTAIN ALL EXACT SITE DIMENSIONS NECESSARY TO CARRY OUT PROPOSED WORKS
 - DUCT ROUTES ARE SHOWN INDICATIVELY, ACTUAL ROUTES TO BE DETERMINED ON SITE
 - ALL DISCREPANCIES TO BE REPORTED TO THE DESIGN ENGINEER

Master:	MBNL / EE / H3G:	Project:	Purpose of Issue:	Issue:
M001	H3G	4G PARITY	Detailed Design	A1
Date:	25/10/2022	Revision / Upgrade Description:		
Drawn:	A. Moule	Detailed Design - First Issue		
Checked:	T.Clifford			
Approved:	M.Venner			



Hutchison 3G UK Limited
Green Park, 450 longwater Avenue
Reading, RG2 6GF
Tel: 01628 765 000
Fax: 01628 765 001

H3G Base Station Information line:
0845 6043000
Available 8am-8pm Monday to Friday

Design Consultant & Principal Contractor:



Site Name: CLITHEROE CONSERVATIVE CLUB 224823

Site ID: 1105029

Address: CLITHEROE CONSERVATIVE CLUB
CASTLE STREET
CLITHEROE
LANCASHIRE
BB7 2BT

Title: 210 PROPOSED H3G SITE PLAN

Project: H3G 4G PARITY

Purpose of Issue: DETAILED DESIGN

EE Cell ID:	MBNL Cell ID:	3UK Cell ID:
20417	RIV010	BB0111

Master Drawing No:	Issue:
1105029_RIV010_20417_BB0111_M001	A1

Antenna Aperture ID	Proposed 4G/5G Bearing	Operator: Shared/ EE/H3G
A1	40°	EE/H3G
B1	160°	EE/H3G
C1	280°	EE/H3G

EXISTING 100A SINGLE
PHASE SUPPLY LOCATED ON
METER BOARD WITHIN HOST
BUILDING

- NOTES:
- ALL DIMENSIONS ARE IN MM UNLESS OTHERWISE STATED
 - DRAWING TO BE READ IN CONJUNCTION WITH ALL RELEVANT DRAWINGS AND SPECIFICATIONS
 - DO NOT SCALE DRAWINGS, ALL DIMENSION TO BE CHECKED ON SITE. ALL DIMENSIONS SHOWN ON EXISTING STRUCTURES ARE APPROXIMATE AND THE CONTRACTOR IS TO OBTAIN ALL EXACT SITE DIMENSIONS NECESSARY TO CARRY OUT PROPOSED WORKS
 - DUCT ROUTES ARE SHOWN INDICATIVELY, ACTUAL ROUTES TO BE DETERMINED ON SITE
 - ALL DISCREPANCIES TO BE REPORTED TO THE DESIGN ENGINEER

EXISTING H3G & EE ALPHA 8 FLAGPOLE
C/W ALPHA AW3363 3 SECTOR 18 PORT
ANTENNA

EXISTING 1.1m HIGH FREE STANDING
HANDRAILING

PROPOSED H3G & EE 3No. KRY112235
(A24) (700-2100) ACTIVE ROUTERS TO
BE INSTALLED ONTO EXISTING
UNISTRUT

EXISTING H3G & EE 3No. 18/21 MHA's TO
BE REMOVED

PROPOSED H3G 3No. E14R00P41 (LB78)
(700/800) DTMA's TO BE INSTALLED ON
EXISTING MHA BRACKETS

EXISTING H3G 3No. 800 MHA's TO BE
REMOVED

EXISTING EE 3No. 1800 MHA's MOUNTED
TO WALL VIA UNISTRUT

EXISTING ROXTEC GLAND WITH 9
SPARE WAYS

EXISTING WALL MOUNTED 300mm WIDE
CABLE TRAY

EXISTING FREESTANDING 450mm WIDE
CABLE TRAY

EXISTING WALL MOUNTED 450mm WIDE
CABLE TRAY

PROPOSED H3G 3No. 78211575 (P62)
(700-2100) PASSIVE ROUTERS TO BE
INSTALLED ON EXISTING WALL
MOUNTED CABLE TRAY VIA UNISTRUT

EXISTING WALL MOUNTED 300mm WIDE
CABLE TRAY

PROPOSED 1No. H/H GANTRY POLE C/W
H3G 3No. 2012 (1400) ERS TO BE
INSTALLED ONTO PROPOSED ERS RAIL
& H3G 3No. KRF102452 (F) (1400)
FILTERS TO BE MOUNTED ON
PROPOSED UNISTRUT

TOP OF FLAGPOLE
+17.3m AGL

C/L OF EXISTING H3G & EE
ANTENNAS +16.08m AGL

ROOF LEVEL +12.6m AGL

GROUND LEVEL
±0.00m AGL

EXISTING HOOPED ACCESS LADDER

PROPOSED H3G E/// eHYBRID CABINET
C/W 3No. 2262 (700/800) ERS & 3No.
4480 (1800/2100) ERS
EXISTING H3G SAMO CABINET TO BE
REMOVED

EXISTING H3G & EE DUO CABINET C/W
EE G1800 MODULES, MK2 UCU'S &
U2100 NODES

PROPOSED H3G 3No. RD0816-H4-02
(S21) (2100) SBCs TO BE INSTALLED
WITHIN EXISTING DUO CABINET

EXISTING WALL MOUNTED CRABTREE
AC DISTRIBUTION BOARD TO
UPGRADED WITH SCHINDER SPINE
CONVERSION

EXISTING STEEL GRILLAGE RAISED
PLATFORM

PROPOSED H3G ELEVATION

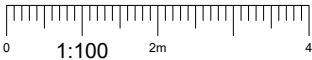

Master:	MBNL / EE / H3G:	Project:	Purpose of Issue:	Issue:
M001	H3G	4G PARITY	Detailed Design	A1
Date:	25/10/2022	Revision / Upgrade Description:		
Drawn:	A. Moule	Detailed Design - First Issue		
Checked:	T.Clifford			
Approved:	M.Venner			



Hutchison 3G UK Limited
Green Park, 450 longwater Avenue
Reading, RG2 6GF
Tel: 01628 765 000
Fax: 01628 765 001

H3G Base Station Information line:
0845 6043000
Available 8am-8pm Monday to Friday

Design Consultant:& Principal Contractor:

UNIT E3 PITTS CLEAVE INDUSTRIAL ESTATE, TAVISTOCK, DEVON, PL19 0PW
sales@beaconcomms.co.uk

Tel: +44 (0)1822 610610

Site Name: CLITHEROE CONSERVATIVE
CLUB 224823

Site ID: 1105029

Address:
CLITHEROE CONSERVATIVE CLUB
CASTLE STREET
CLITHEROE
LANCASHIRE
BB7 2BT

Title: 260 PROPOSED H3G ELEVATION

Project: H3G 4G PARITY

Purpose of Issue: DETAILED DESIGN

EE Cell ID: 20417	MBNL Cell ID: RIV010	3UK Cell ID: BB0111
----------------------	-------------------------	------------------------

Master Drawing No: 1105029_RIV010_20417_BB0111_M001	Issue: A1
--	--------------