

FIRST FLOOR

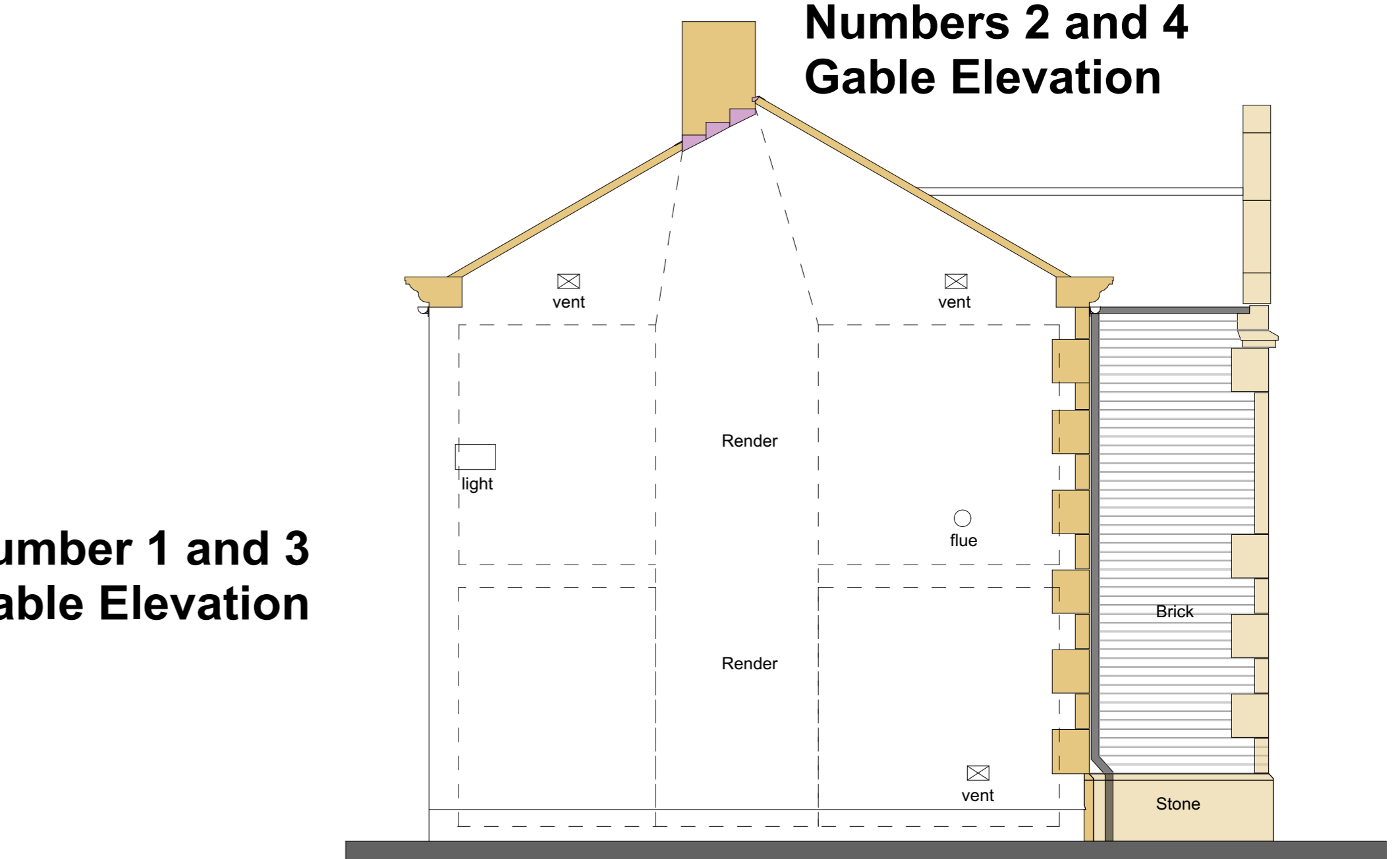
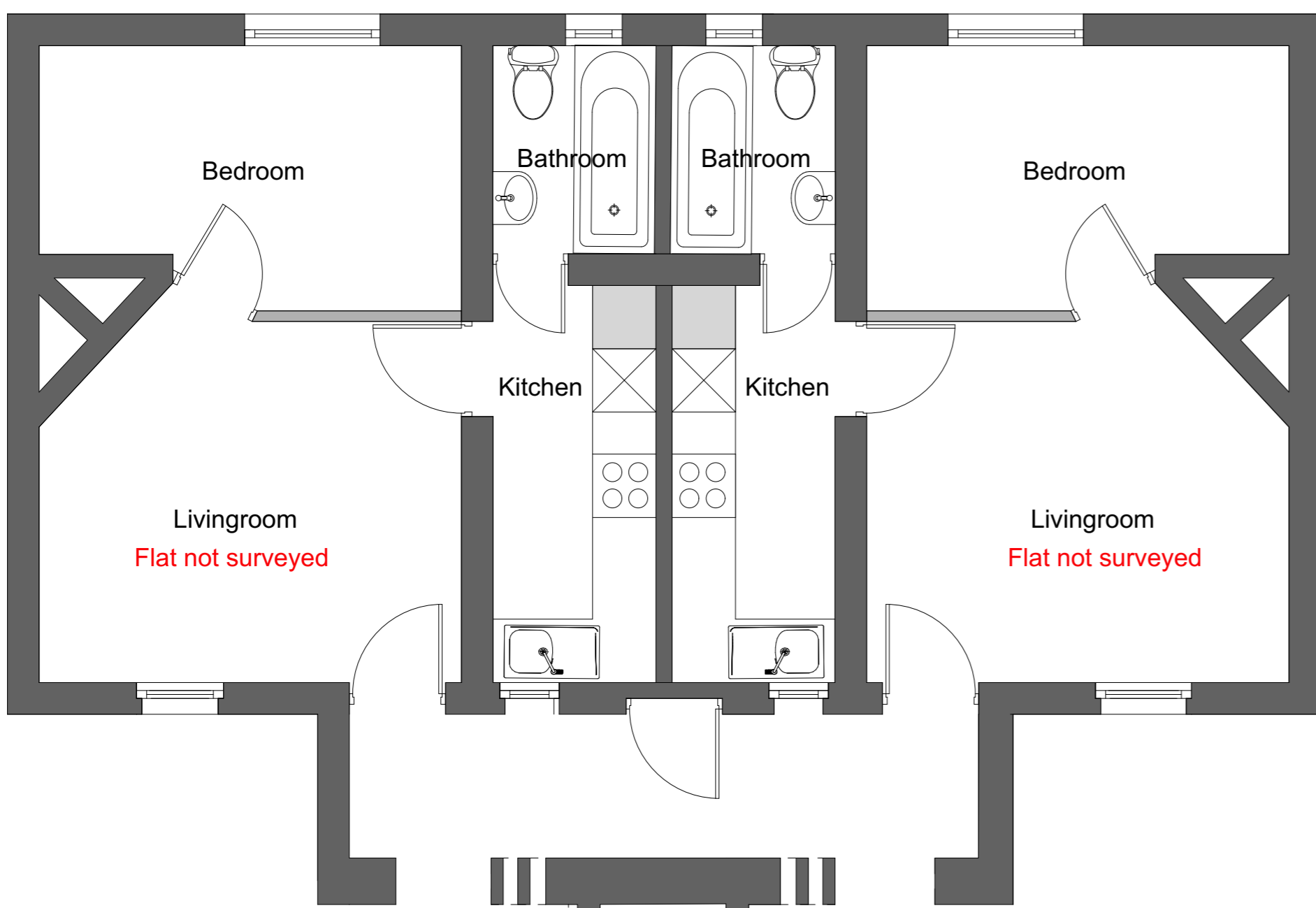
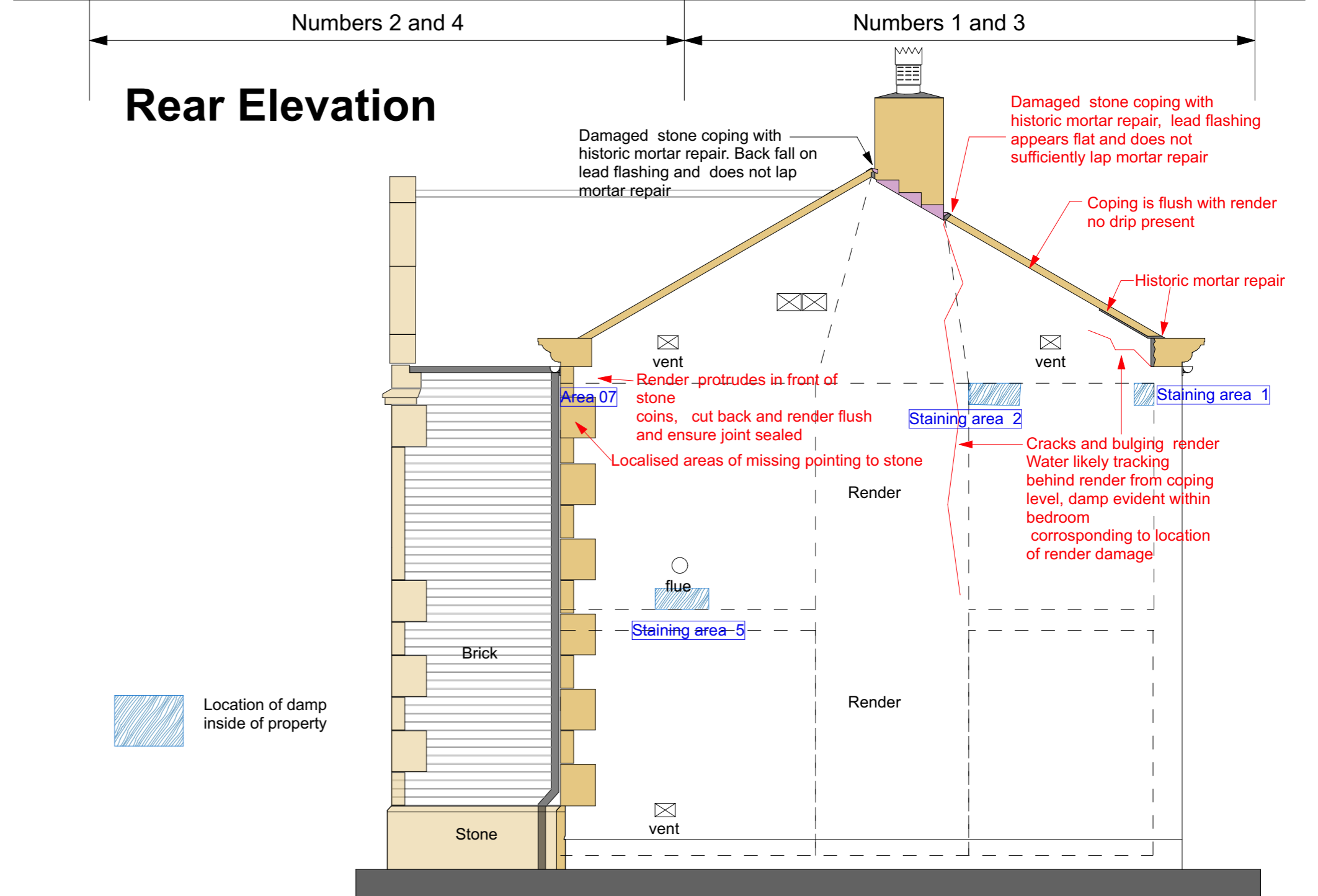

Number 1 and 3 Gable Elevation

Rev.	Date	Description	Drawn
This drawing is copyright of Halsall Lloyd Partnership & must not be reproduced unless specifically agreed in writing.			

Scale
North

Offices at: Liverpool & Nottingham Halsall Lloyd Partnership Address: 98 Duke Street Post Code: L1 5AG Issuing Office: Liverpool Tel: 0151 708 8944 Website: www.hlpdesign.com	Drawing Title: Existing Floor Plans and Elevations Project: Number 4, Almhouses, Stodd lane, Ribchester, PR3 3YQ Client: Your Housing Group Scales @ A1: 1:50 Job Number / Dwg. No. / Revision: 3117/ L_01 RIBA Stage: Planning First Issue Date: 16/11/2022 Drawn: BMC Check: GL	<p>Halsall Lloyd Partnership ARCHITECTS & DESIGNERS</p>
---	---	--