

PROPOSED GROUND FLOOR PLAN SCALE 1:100

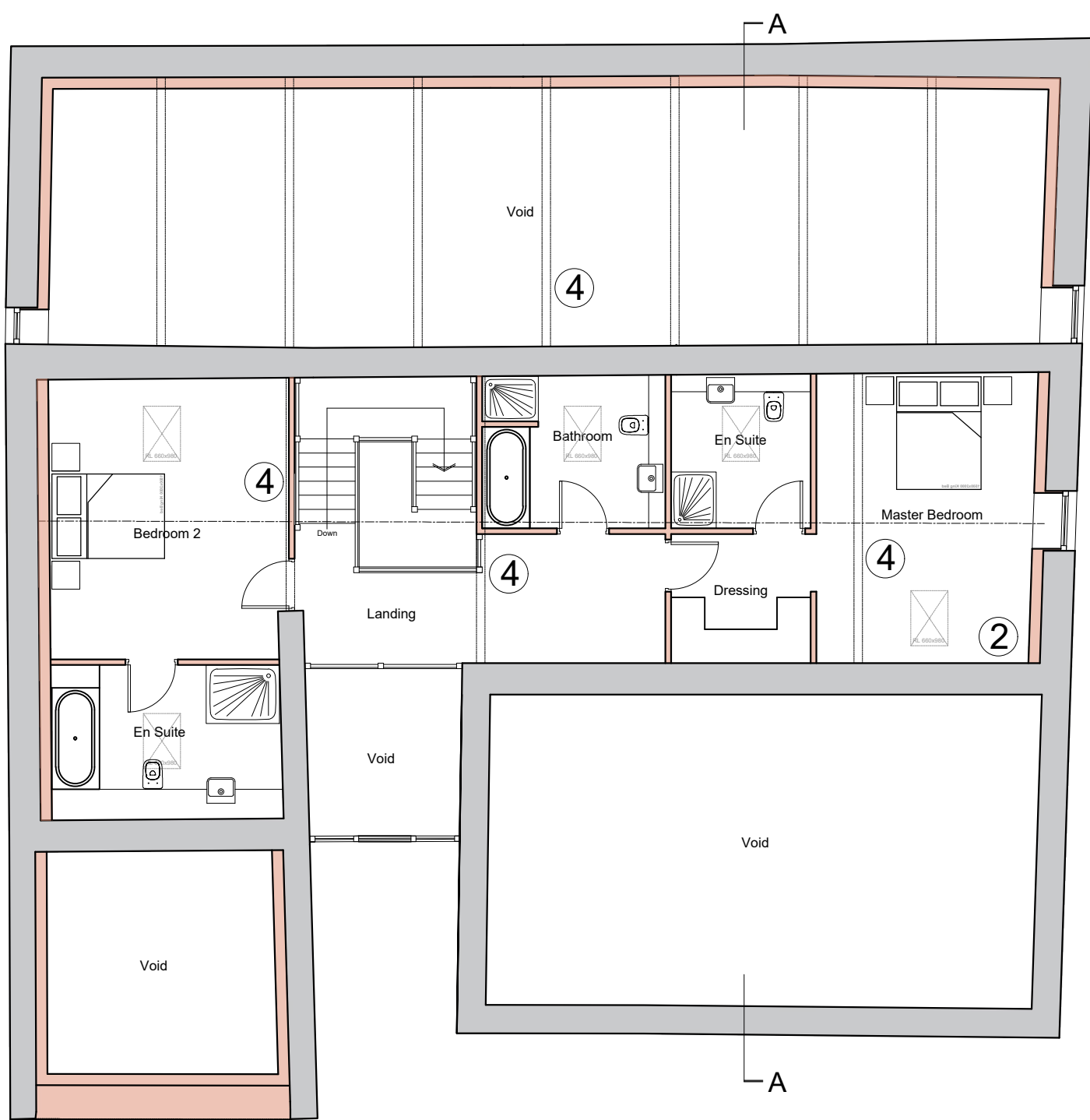

PROPOSED FIRST FLOOR PLAN SCALE 1:100

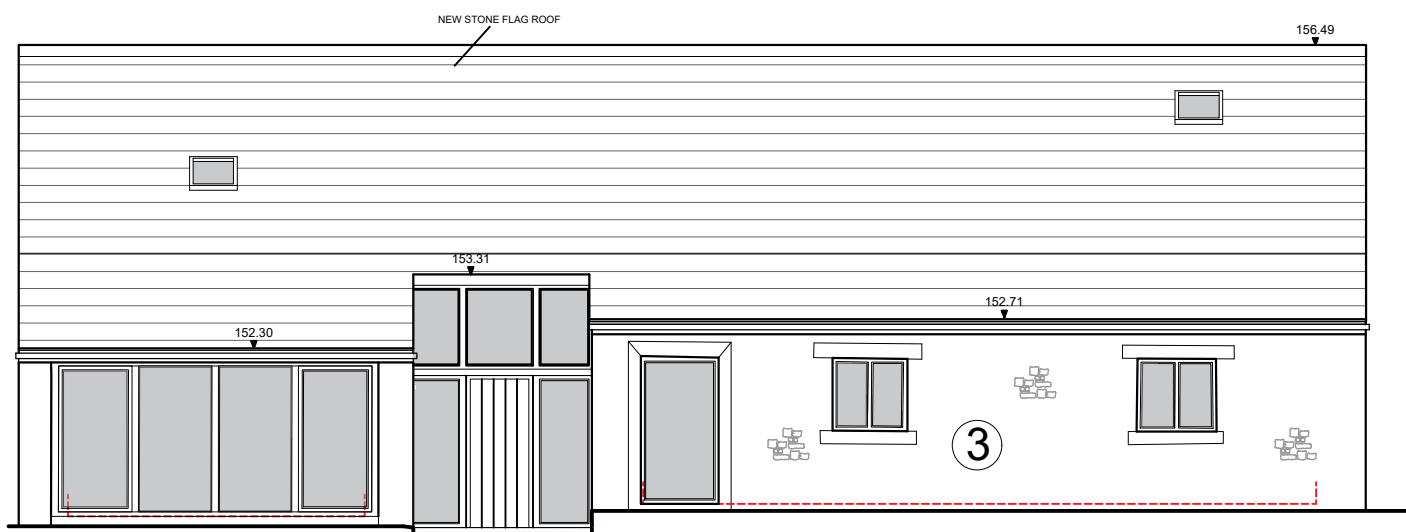

PROPOSED NORTH FACING ELEVATION SCALE 1:100

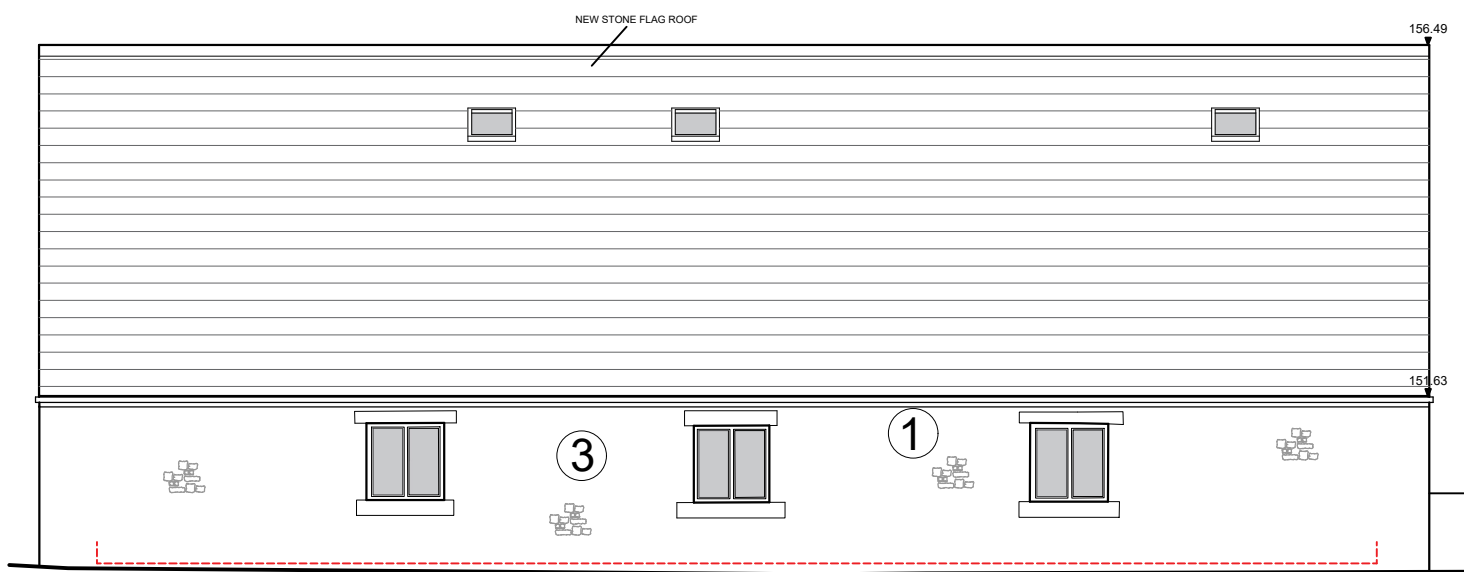

PROPOSED SOUTH FACING ELEVATION SCALE 1:100

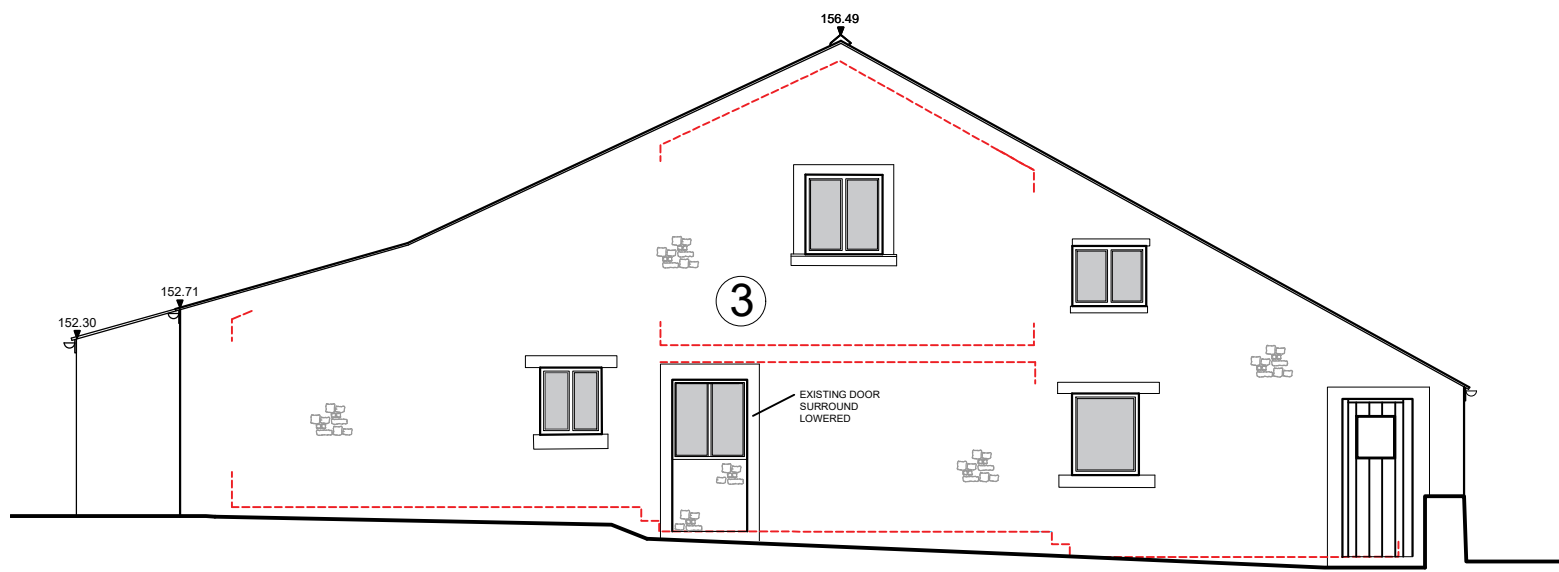

PROPOSED EAST FACING ELEVATION SCALE 1:100

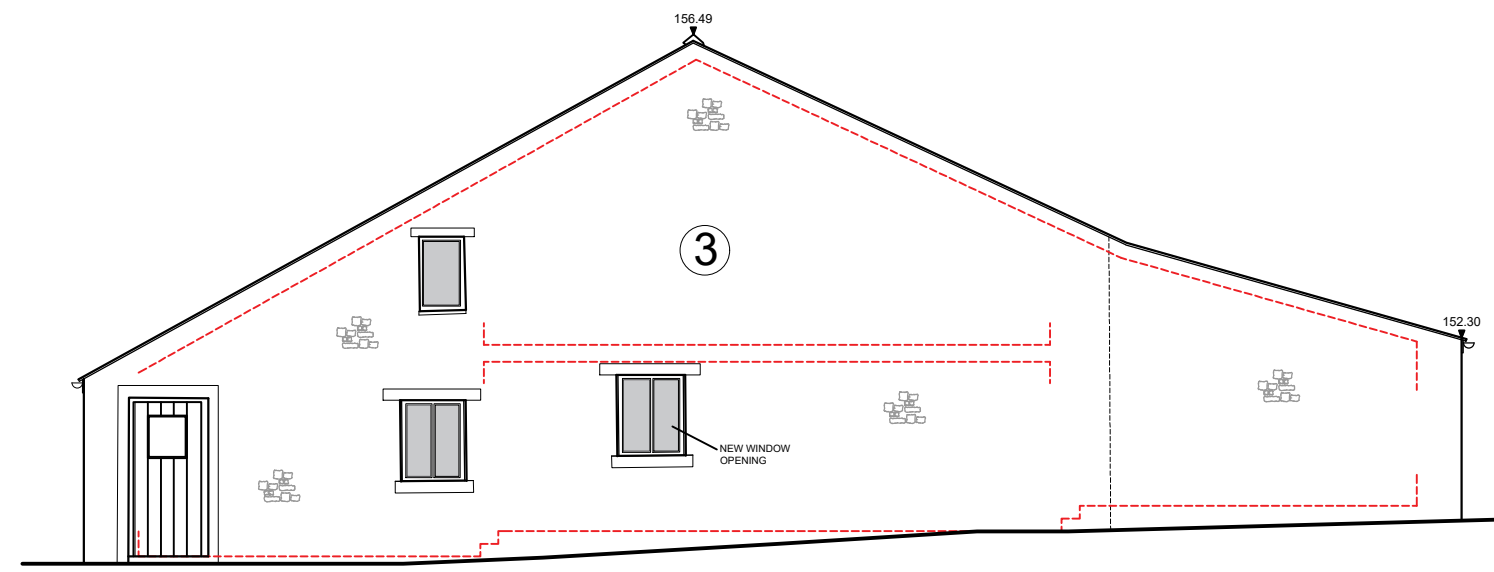

PROPOSED WEST FACING ELEVATION SCALE 1:100

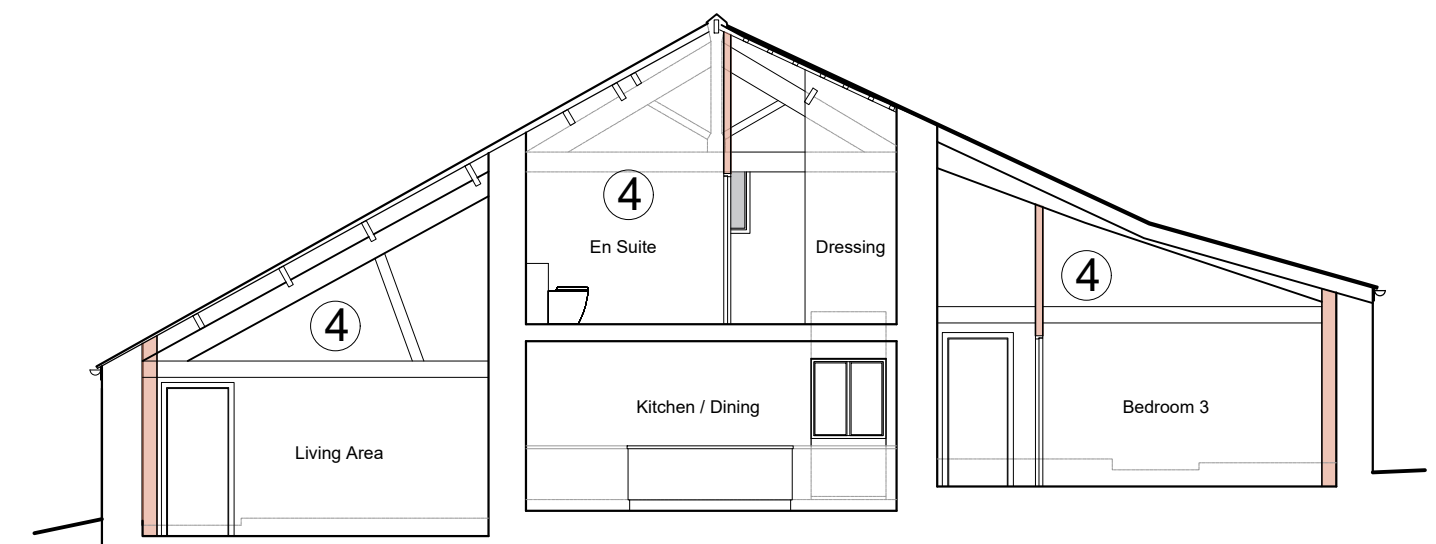

PROPOSED EAST FACING ELEVATION SCALE 1:100

SCHEDULE OF WORKS

- Recommended remedial Works to Large Detached Barn, as Structural Engineer's Comments.
- Section of existing collapsed external wall on South Facing Elevation, will require reinstatement from where it is sound, up to eaves level.
 - Minor cracking to the inner face of the Northern Barn wall, at the junction with West Gable wall, to be repaired with steel straps across the cracks.
 - The external walls to all four elevations, require full and comprehensive re-pointing, with lime mortar.
 - The existing timber roof trusses and structure will require closer examination with a proposed repair / replacement method statement required.

B	RS	Amended drawing size, section added, schedule of works added.	09.12.2022
A	RS	Structural Engineer's recommendations for remedial works added.	31.10.2022
Amended scheme proposals.			

Client
The Woodfold Estate Partnership

Job Title
Proposed Development at
Lower Reaps Farm,
Whinney Lane,
Mellor

Drawing Title
Proposed Barn
Floor Plans and Elevations

Scale	Date	Drawn
1:100 @ A1	April 2022	RS

spa ARCHITECTS
SUNDERLAND PEACOCK & ASSOCIATES LTD.
HAZELHIRE, RIMCO ROAD, CLITHERCE
LANCASHIRE, B87 2AG
T 01200 423179 F 01200 427129
E info@sunderlandpeacock.com
www.sunderlandpeacock.com

6590 -P04 REV B