

This drawing is to be read in conjunction with all relevant Architect, consultants' and specialists' drawings and specifications. The Architect is to be notified of any discrepancies before proceeding. Do not scale from this drawing. All dimensions and levels are to be checked on site. This drawing is subject to copyright. All work carried out before Planning and Building Permission has been granted is at the contractor/clients risk.

Note: proposed drawing based on OS dwg information. All illustrated dimensions are approximate and all site dimensions are to be checked on site and subject to site survey.

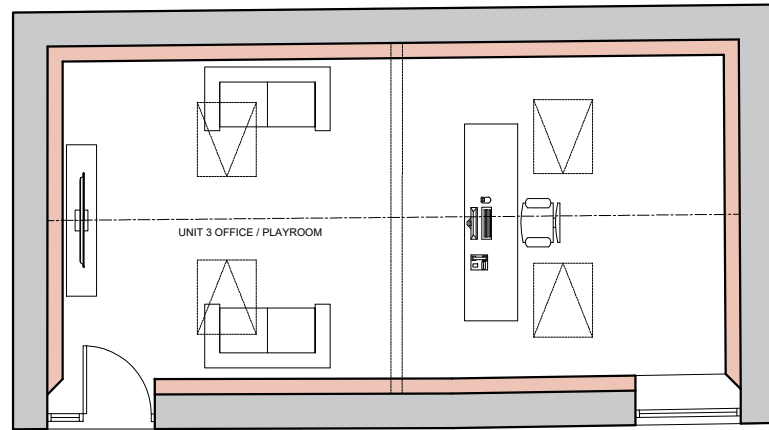

PROPOSED GROUND FLOOR PLAN SCALE 1:100

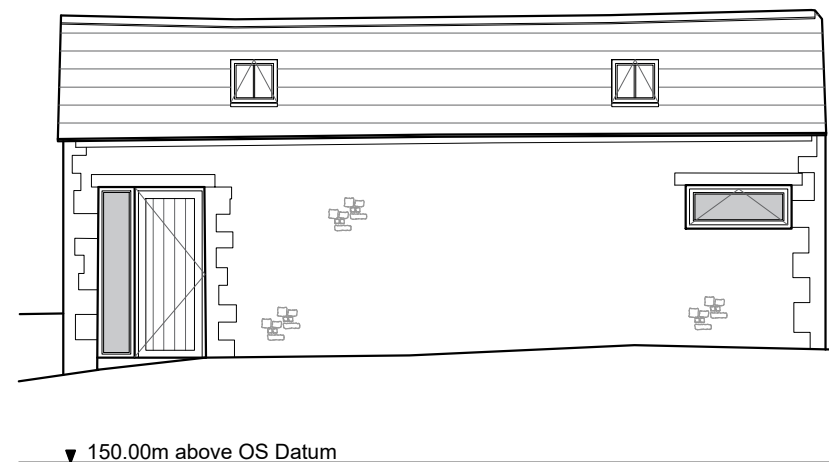

PROPOSED EAST FACING ELEVATION SCALE 1:100

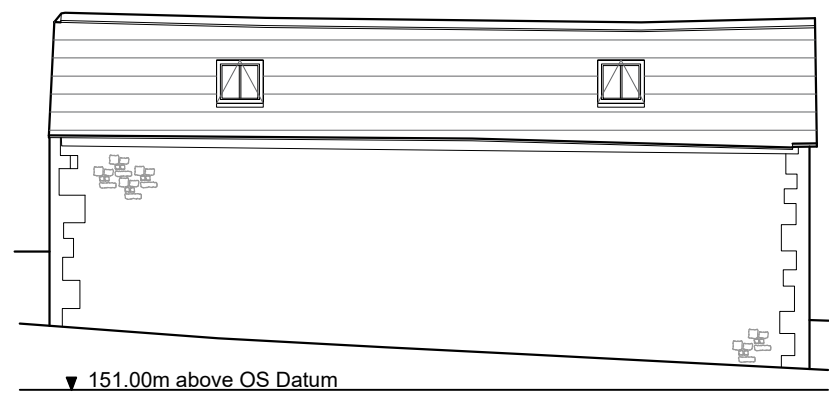

PROPOSED WEST FACING ELEVATION SCALE 1:100

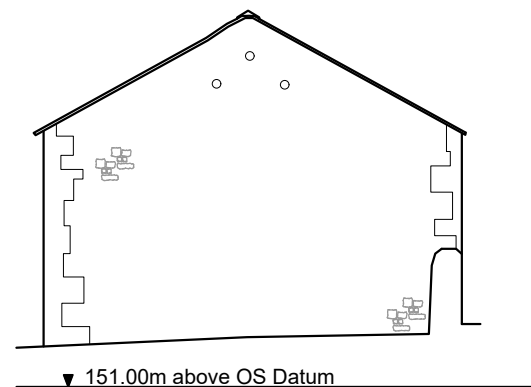

PROPOSED NORTH FACING ELEVATION SCALE 1:100

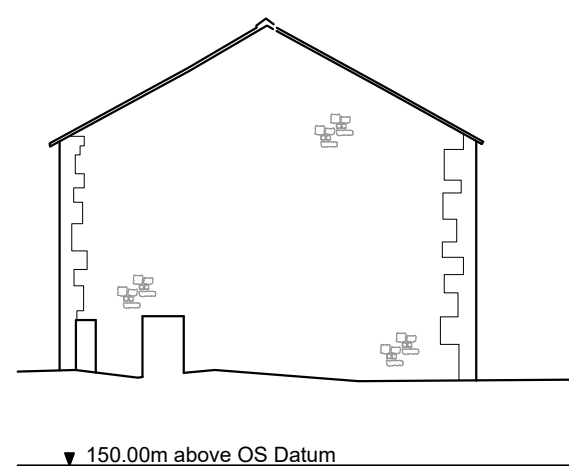

PROPOSED SOUTH FACING ELEVATION SCALE 1:100

A RS Amended drawing size, section added, schedule of works added. 09.12.2022

Client
The Woodfold Estate Partnership

Job Title
Proposed Development at
Lower Reaps Farm,
Whinney Lane,
Mellor

Drawing Title
Proposed Outbuilding
Floor Plans and Elevations

Scale 1:100 @ A3	Date April 2022	Drawn BWT
---------------------	--------------------	--------------

spa
SUNDERLAND PEACOCK ARCHITECTS
SUNDERLAND PEACOCK & ASSOCIATES LTD.
HAZELMERE, PIMLICO ROAD, CLITHEROE
LANCASHIRE, BB7 2AG
T 01200 423178 F 01200 427328
E info@sunderlandpeacock.com
www.sunderlandpeacock.com



6590 - P05

REV
A