

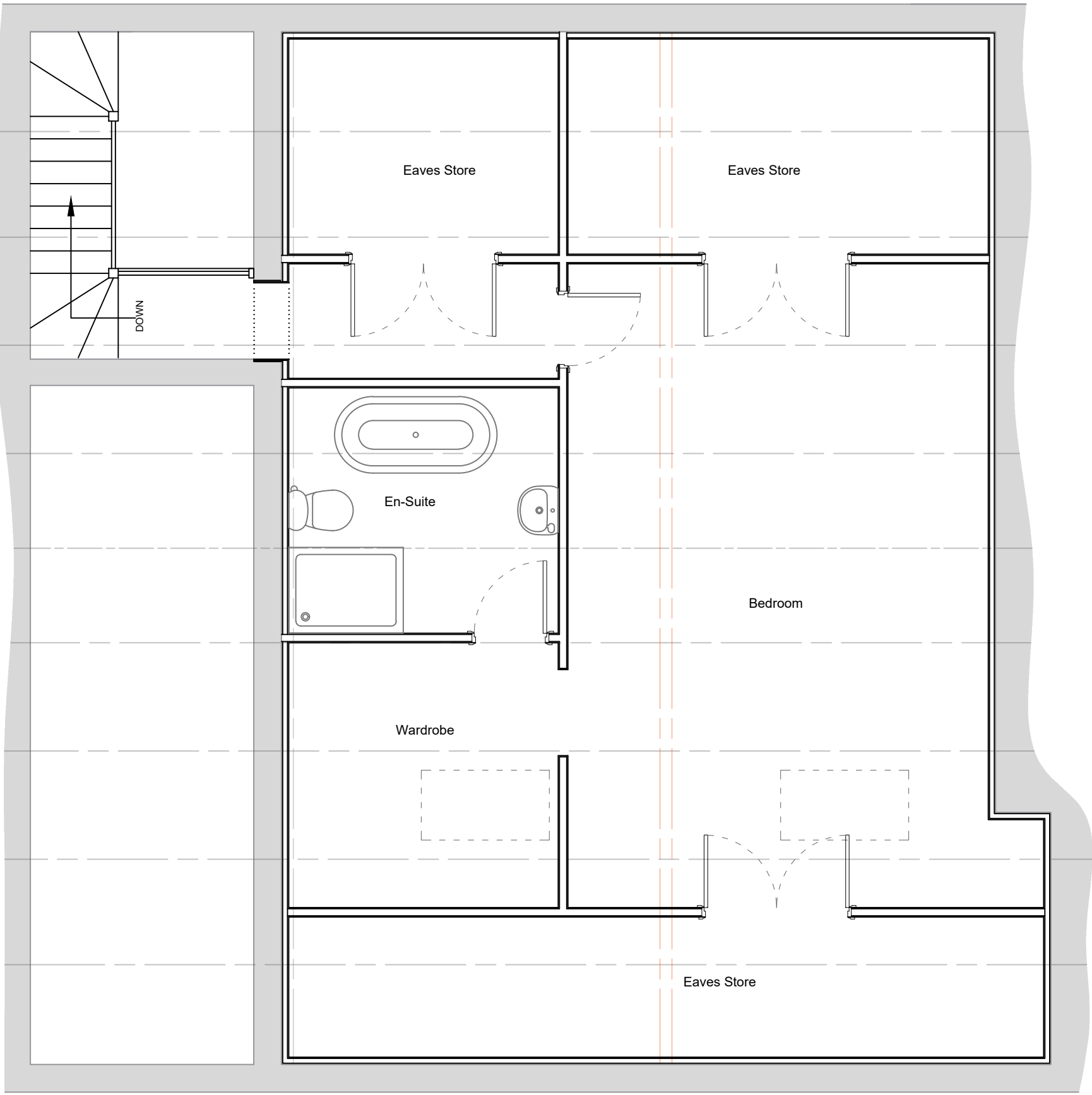

Proposed First Floor Plan  
Scale ( 1 : 50 )

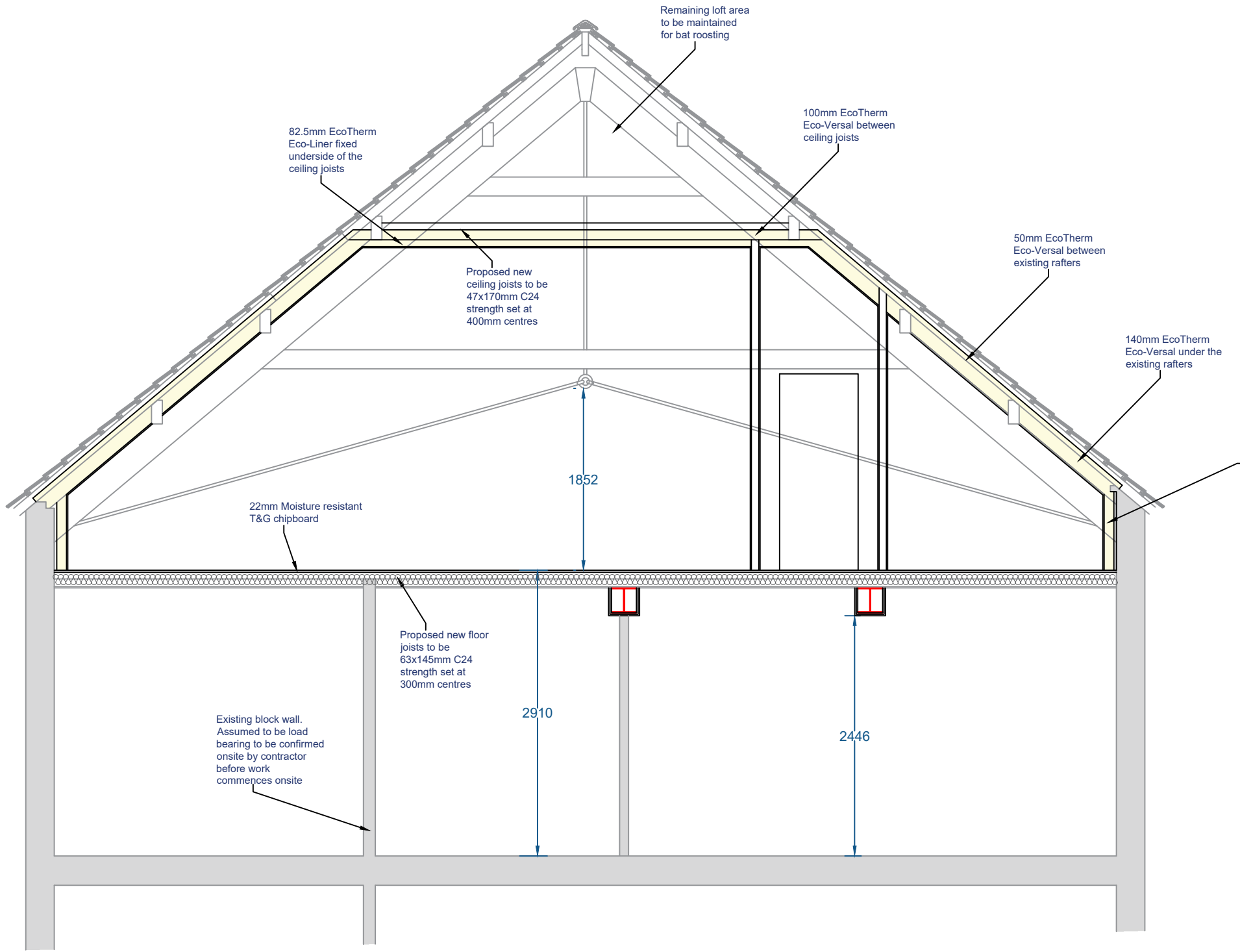

Proposed Second Floor Plan  
Scale ( 1 : 50 )



Proposed Section  
Scale ( 1 : 50 )



Proposed Eastern Elevation  
Scale ( 1 : 100 )



Proposed New Bat Access Slate



Proposed Stella Roof Light Conservation Rooflight

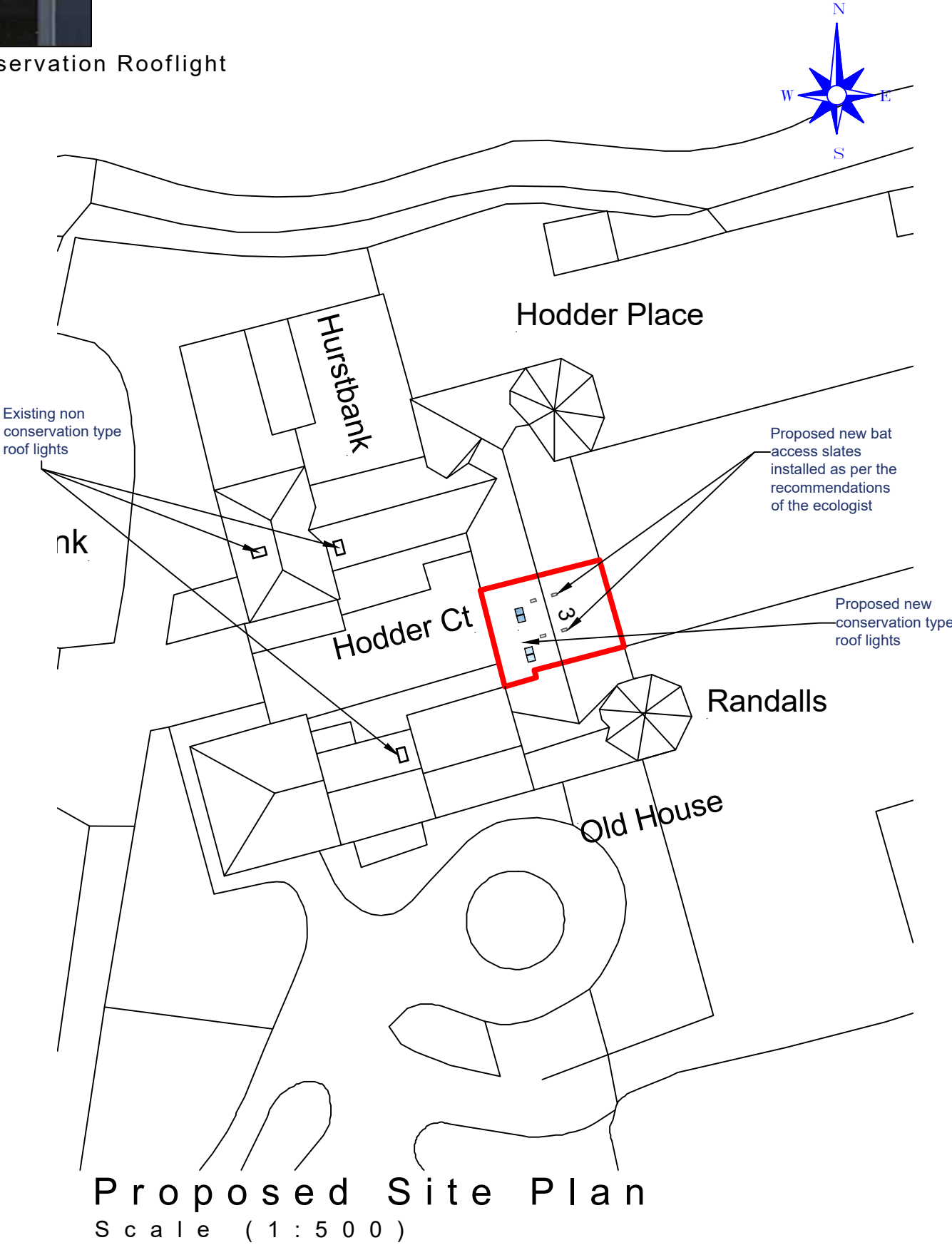

Proposed Site Plan  
Scale ( 1 : 500 )

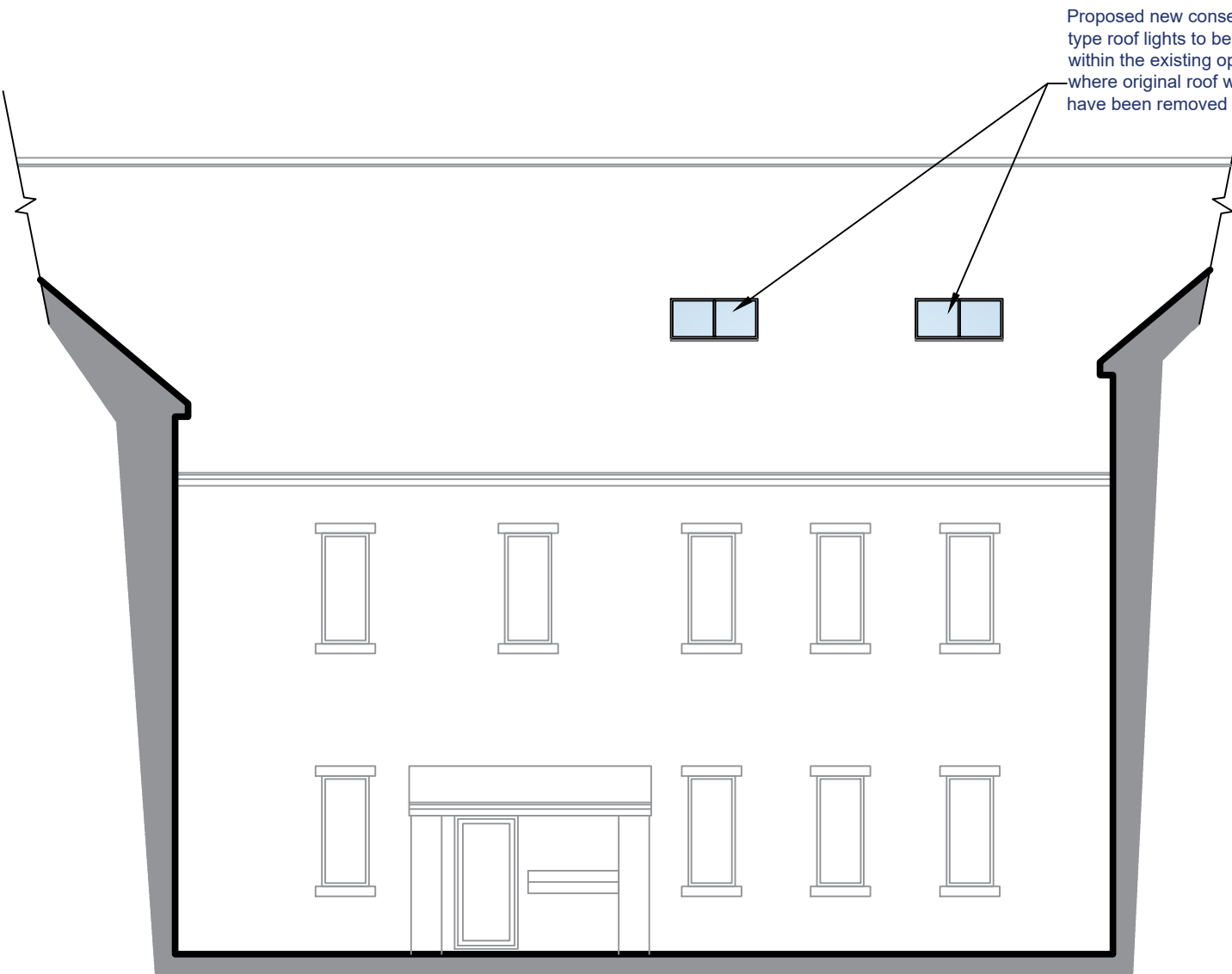

Proposed Western Elevation  
Scale ( 1 : 100 )

**IMPORTANT NOTES**  
ALL WORK TO BE CARRIED OUT IN ACCORDANCE WITH THE BUILDING REGULATION, ALL RELEVANT BRITISH STANDARD SPECIFICATION, CODES OF PRACTICE, LOCAL AUTHORITY BYLAWS, AND IN COMPLIANCE WITH THE LOCAL AUTHORITY APPROVALS. CONTRACTORS MUST CHECK ALL DIMENSIONS ON SITE BEFORE COMMENCING ANY WORK OR MAKING ANY SHOP DRAWINGS. WHERE WRITTEN DIMENSIONS ARE PROVIDED THESE SHOULD BE TAKEN IN PREFERENCE TO SCALED OFF MEASUREMENTS BUT THEY MUST BE STILL CHECKED ON SITE OR BY REFERENCE TO THE AGENT.  
THE PARTY WALL ACT CAN APPLY TO CERTAIN KINDS OF DEVELOPMENT WHERE YOU ARE BUILDING EXTENSIONS OR ALTERING BUILDINGS CLOSE TO YOUR NEIGHBOUR'S PROPERTY.  
PLEASE NOTE THAT IN CERTAIN SITUATIONS YOU WILL NEED TO ENGAGE A PARTY WALL SURVEYOR. FOR FURTHER INFORMATION AS TO WHETHER THE PARTY WALL ACT WOULD APPLY TO THE WORKS DESCRIBED ON THESE PLANS, YOU CAN VISIT THE OFFICE OF THE DEPUTY PRIME MINISTER WEBSITE AT: [WWW.DPM.GOV.UK](http://www.dpm.gov.uk). PLEASE NOTE THAT THIS LEGISLATION IS NOT ENFORCED BY THE LOCAL AUTHORITY AND/OR THE BUILDING INSPECTOR AND UNLESS SEPARATELY INSTRUCTED, WE DO NOT GET INVOLVED WITH PARTY WALL MATTERS.  
IF THE PROPOSED WORKS ARE TO BE CARRIED OUT BY MORE THAN ONE CONTRACTOR THEN THE CONSTRUCTION (DESIGN AND MANAGEMENT) REGULATIONS 2015 WILL APPLY. FOR FURTHER INFORMATION PLEASE SPEAK TO THE AGENT OR LOOK ON [WWW.HSE.GOV.UK](http://www.hse.gov.uk)

B.	Additional elevations shown on plan	04/03/23
A	Amended following Bat Survey	21/11/22
Revision		Date
<div><div>HOLDEN</div><div>Lancashire</div><div>ARCHITECTS</div></div>		
83 Blackburn Road, Rishiton, BB1 4ER Mob: 07738162386 Email: james@holdenlancs.com Web: www.holdenlancs.com		
Drawing Title: Proposed Loft Conversion		
Site Location: Flat 3, Hodder Court, Knowles Brow, Stoneyhurst		
Drawing Status: Proposed Plan		
Date: 15/06/2022	Drawn by: JHolden	
Scale: 1:50/1:100 @ A1	Ref: 003	Revision: B.
Client: Ms J. Booth		