

**Proposed Ground Floor Plan**  
Scale (1:50)

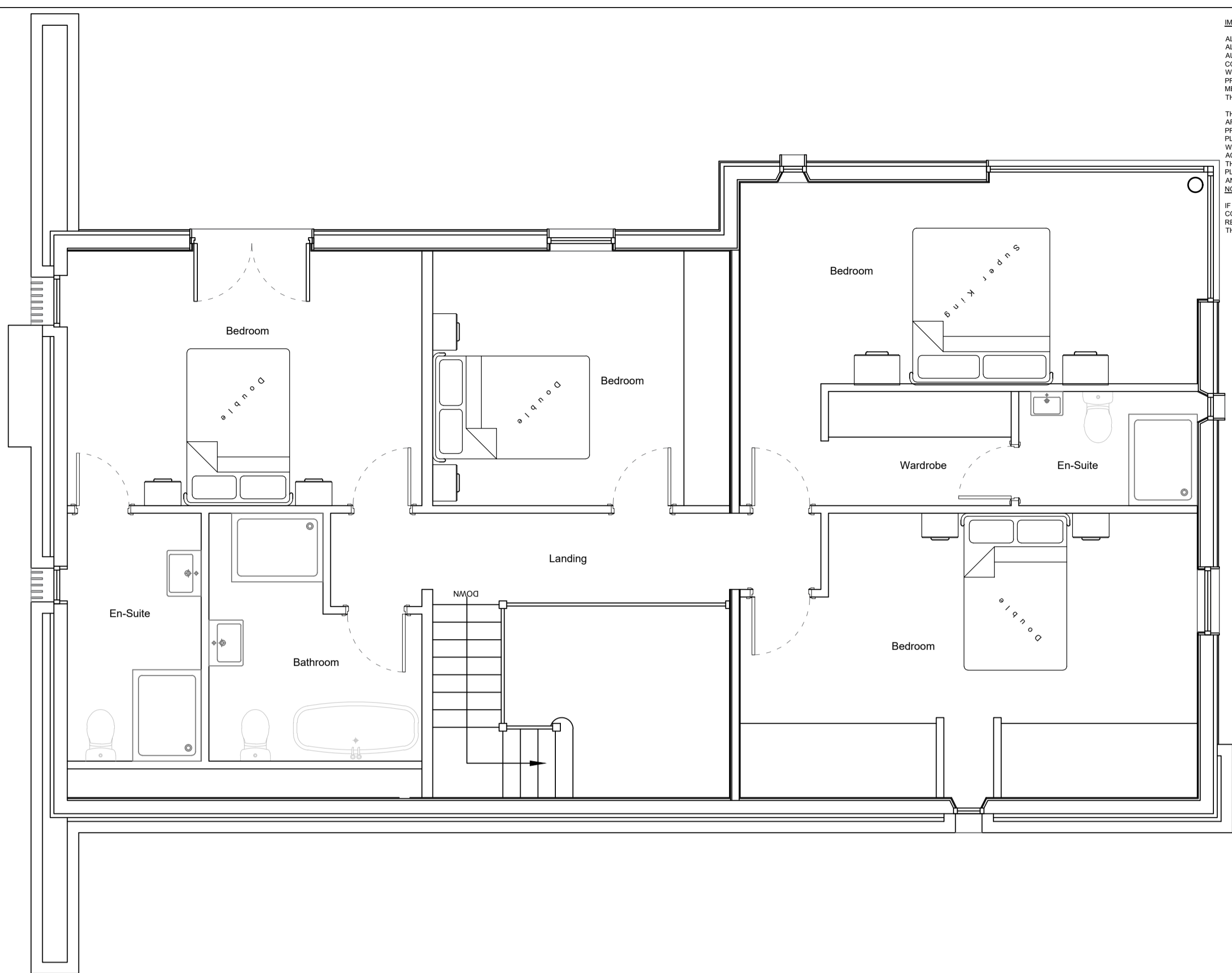

**Proposed First Floor Plan**  
Scale (1:50)

**IMPORTANT NOTES**  
ALL WORK TO BE CARRIED OUT IN ACCORDANCE WITH THE BUILDING REGULATION, ALL RELEVANT BRITISH STANDARDS SPECIFICATION, CODES OF PRACTICE, LOCAL AUTHORITY BYLAWS, AND IN COMPLIANCE WITH THE LOCAL AUTHORITY APPROVAL. CONTRACTORS MUST CHECK ALL DIMENSIONS ON SITE BEFORE COMMENCING ANY WORK OR MAKING ANY 'SHOP DRAWINGS'. WHERE WRITTEN DIMENSIONS ARE PROVIDED THESE SHOULD BE TAKEN IN PREFERENCE TO SCALED OFF MEASUREMENTS BUT THEY MUST BE STILL CHECKED ON SITE OR BY REFERENCE TO THE AGENT.  
THE PARTY WALL ACT CAN APPLY TO CERTAIN KINDS OF DEVELOPMENT WHERE YOU ARE BUILDING EXTENSIONS OR ALTERING BUILDINGS CLOSE TO YOUR NEIGHBOUR'S PROPERTY.  
PLEASE NOTE THAT IN CERTAIN SITUATIONS YOU WILL NEED TO ENGAGE A PARTY WALL SURVEYOR. FOR FURTHER INFORMATION AS TO WHETHER THE PARTY WALL ACT WOULD APPLY TO THE WORKS DESCRIBED ON THESE PLANS, YOU CAN VISIT THE OFFICE OF THE DEPUTY PRIME MINISTER WEBSITE AT WWW.DPM.OFFICE.GOV.UK.  
PLEASE NOTE THAT THIS LEGISLATION IS NOT ENFORCED BY THE LOCAL AUTHORITY AND/OR THE BUILDING INSPECTOR AND UNLESS SEPARATELY RESTRICTED, WE DO NOT GET INVOLVED WITH PARTY WALL MATTERS.  
IF THE PROPOSED WORKS ARE TO BE CARRIED OUT BY MORE THAN ONE CONTRACTOR THEN THE CONSTRUCTION DESIGN AND MANAGEMENT REGULATIONS 2015 WILL APPLY. FOR FURTHER INFORMATION PLEASE SPEAK TO THE AGENT OR LOOK ON WWW.CDM2015.CO.UK

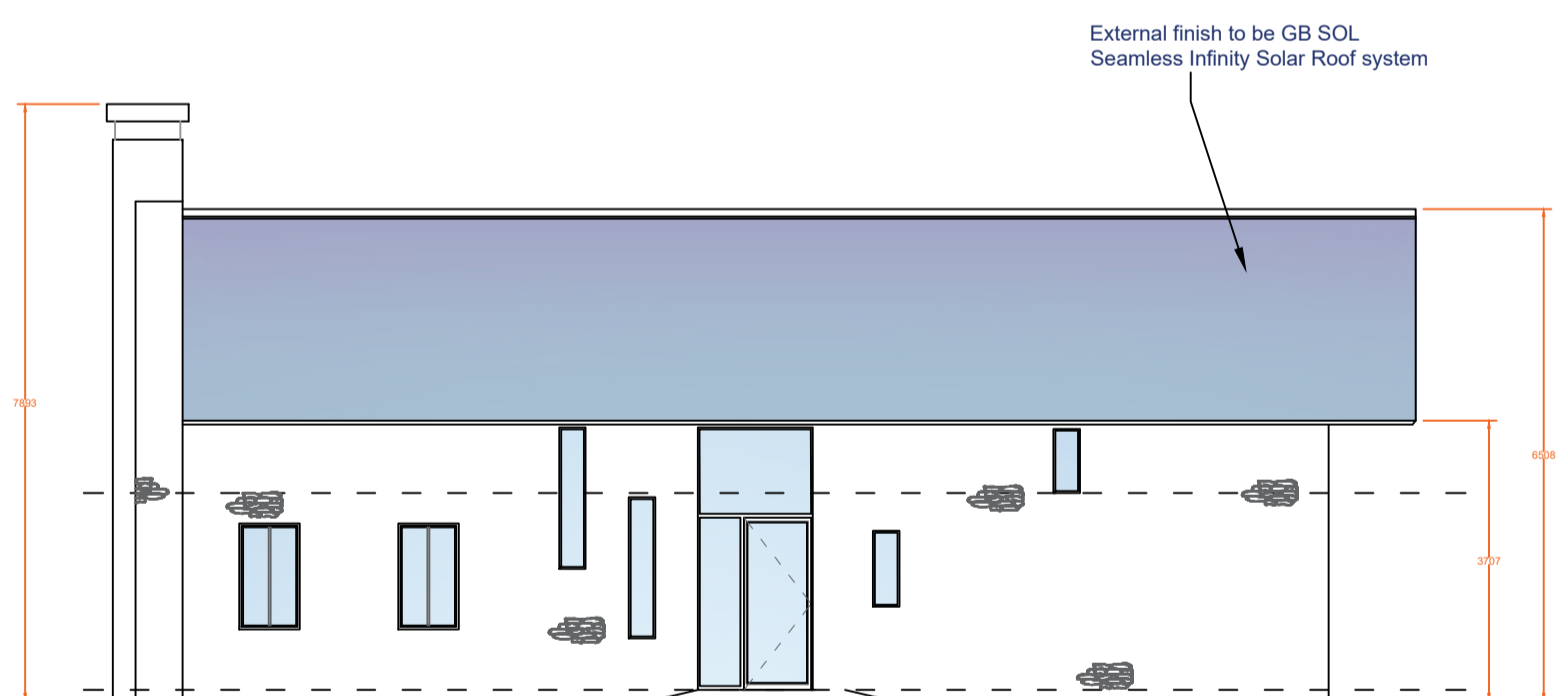

**Proposed Elevation A**  
Scale (1:100)

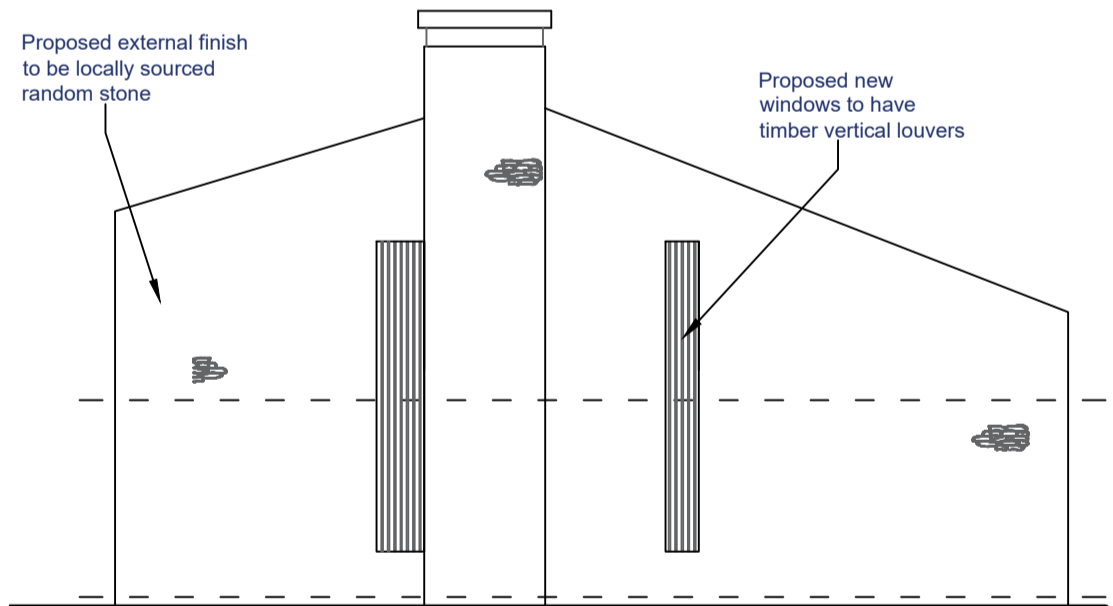

**Proposed Elevation B**  
Scale (1:100)

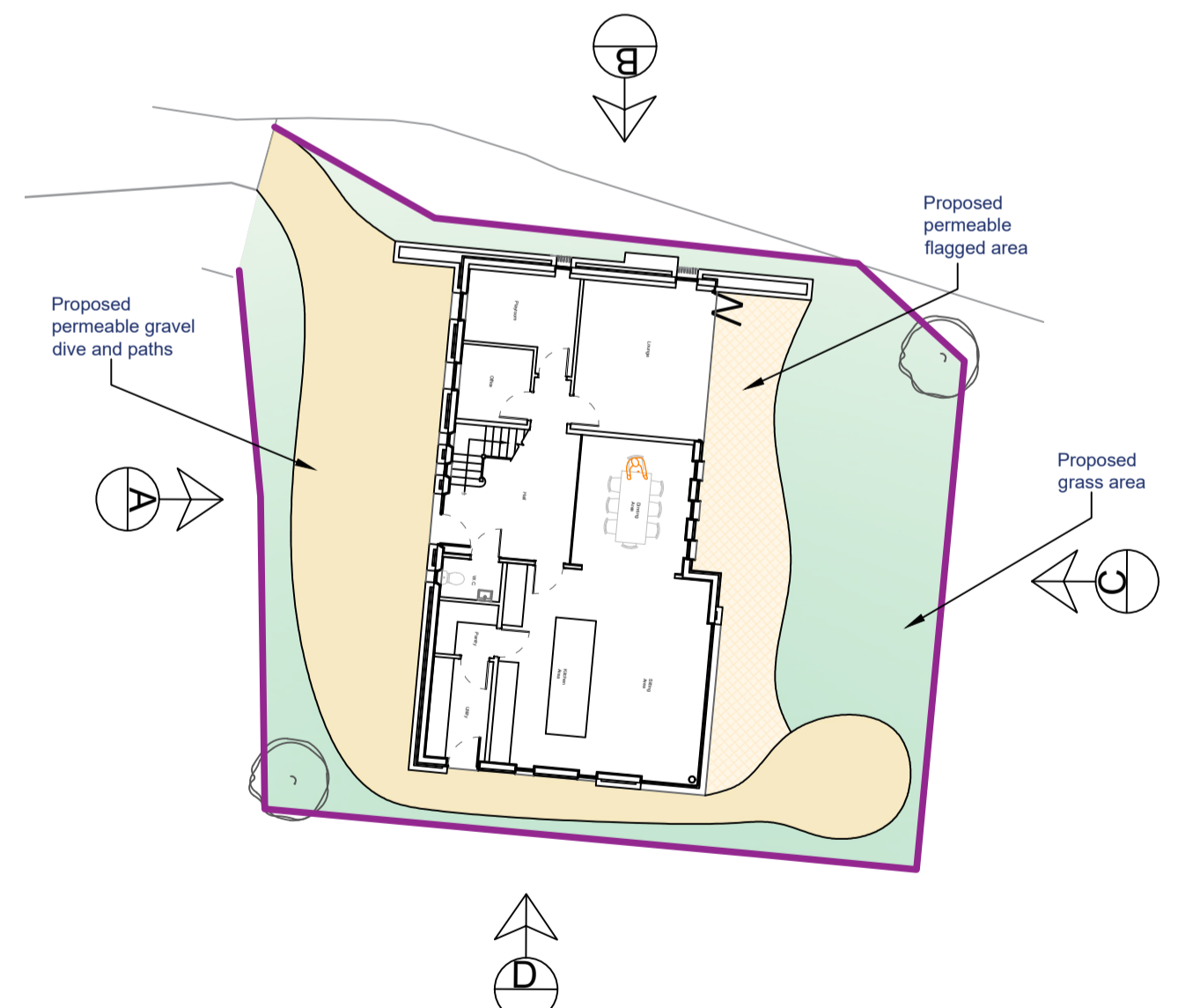

**Proposed Site Plan**  
Scale (1:200)

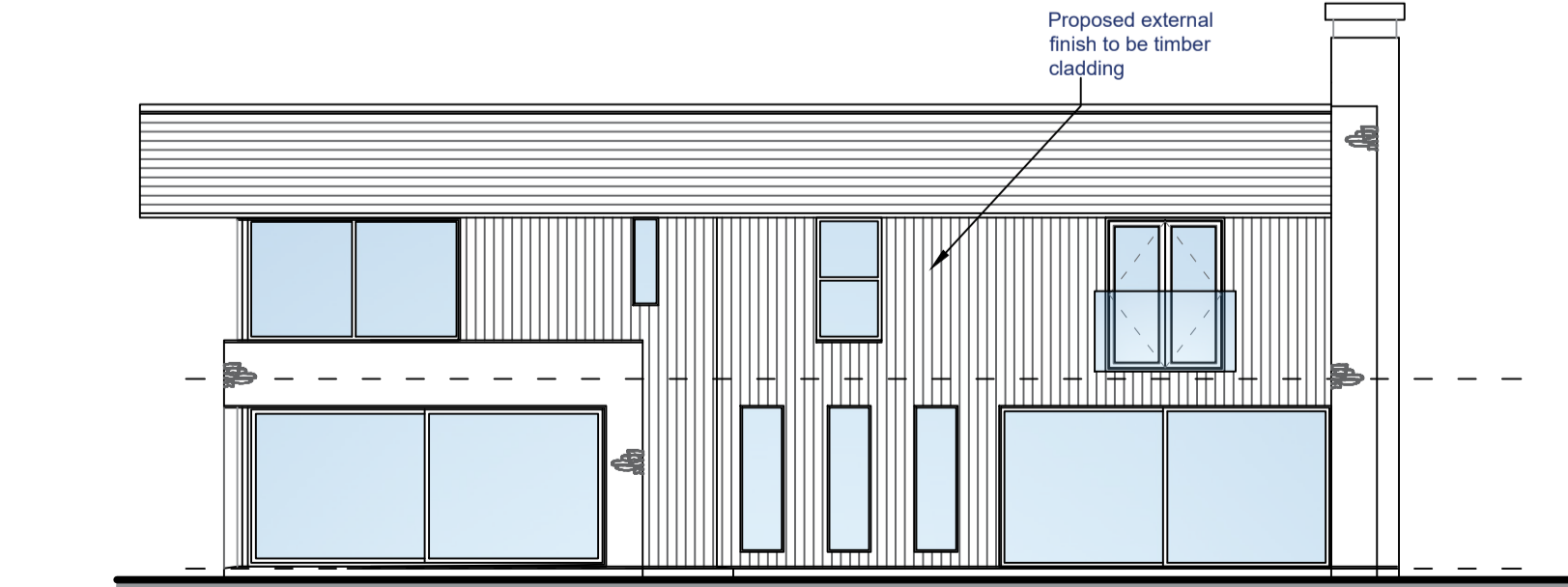

**Proposed Elevation C**  
Scale (1:100)



**Proposed Elevation D**  
Scale (1:100)

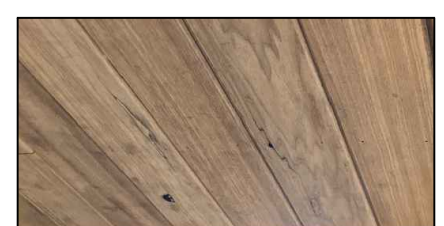

Proposed timber cladding finish to walls and soffits



Proposed south-west facing roof to be finished with GB SOL Seamless Infinity Solar Roof system



Proposed random stone wall finish

Previously Approved Floor Area	300m <sup>2</sup>
Previously Approved Volume	745.38m <sup>3</sup>
Previously Approved Total Site Area (including Parking and Access Road)	907m <sup>2</sup>
Proposed Floor Area	220m <sup>2</sup>
Proposed Volume	736.00m <sup>3</sup>
Proposed Total Site Area (including Parking and Access Road)	878m <sup>2</sup>
Proposed Red Edge	1114m <sup>2</sup>

B. Additional information noted on plan	2/11/2022
A. Additional information noted on plan	02/11/2022
Revision	Date



83 Blackburn Road, Ribchester, BB1 4ER  
Mob: 07738162386  
Email: james@holdenlanc.com  
Web: www.holdenlanc.com

**Approved Domestic Dwelling to New Improved Energy Efficient Domestic Dwelling**

Site Location: **Pinfold Farm, Ribchester**

Drawing Status: **Proposed Plan**

Date: 02/11/2022 Drawn by: JHolden

Scale: 1:100/1:50 @ A1 Plot: 008 Revision: B.

Client: **Mr. Davies**