

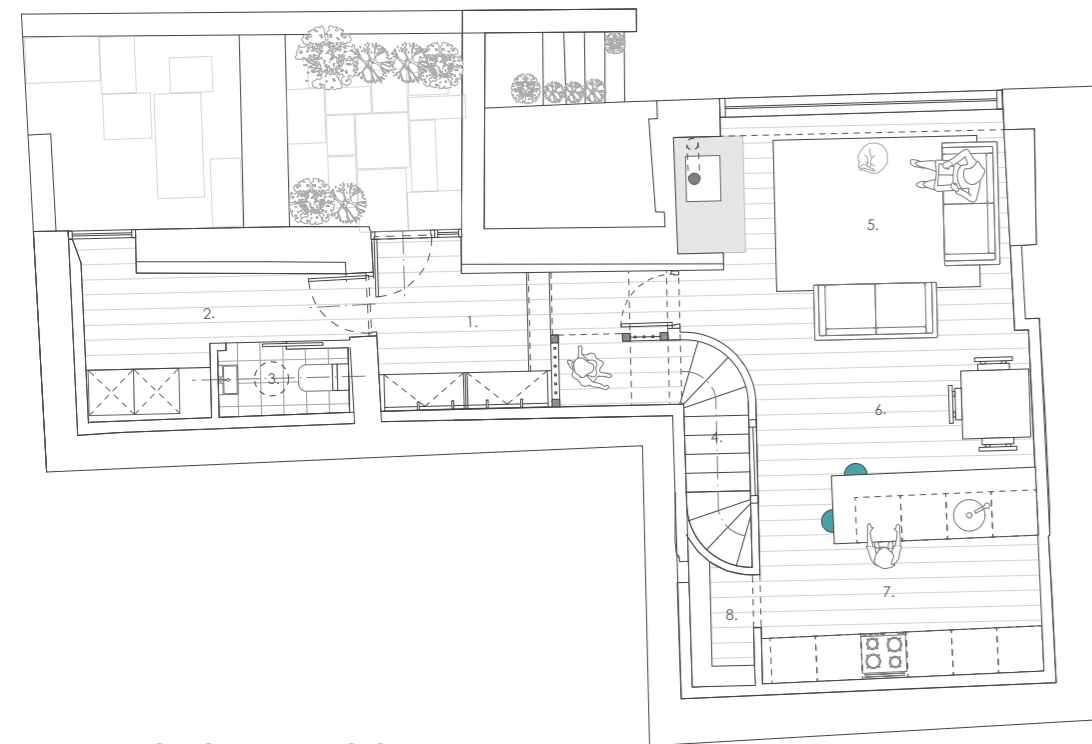

THIS DRAWING IS THE PROPERTY OF NORTH WEST DESIGN COLLECTIVE. COPYRIGHT IS RESERVED BY THEM AND THE DRAWING IS ISSUED ON CONDITION THAT IT IS NOT COPIED EITHER WHOLLY OR IN PART WITHOUT THE CONSENT IN WRITING OF NORTH WEST DESIGN COLLECTIVE.

DIMENSIONS SHOULD NOT BE SCALED. ALL DIMENSIONS TO BE CHECKED ON SITE BY THE CONTRACTOR BEFORE COMMENCEMENT OF THE RELEVANT PART OF THE WORK.



GROUND FLOOR PLAN

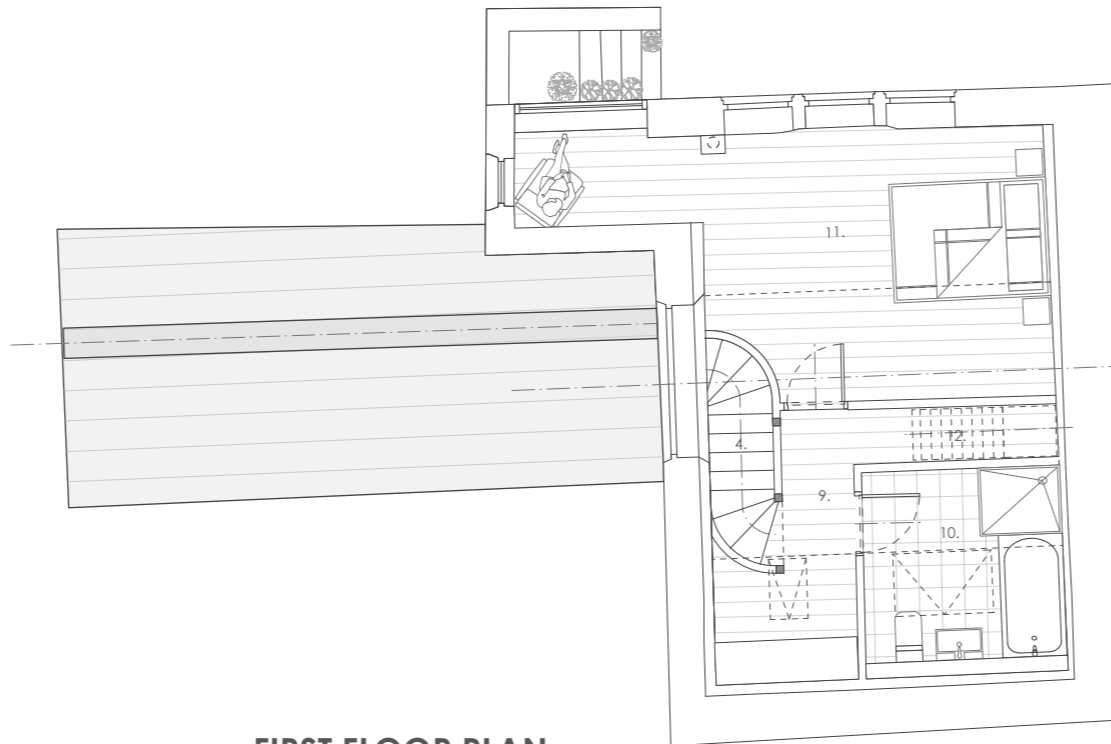

FIRST FLOOR PLAN

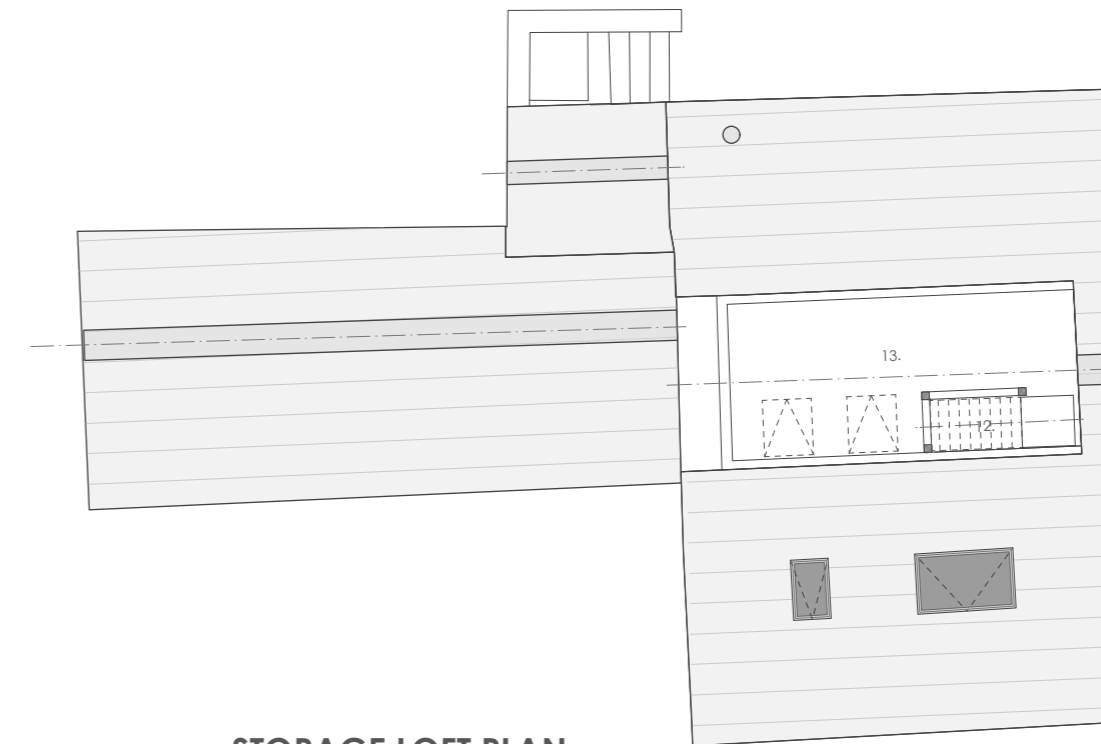

STORAGE LOFT PLAN

- 1. ENTRANCE HALL/COATS AND BOOTS
- 2. UTILITY
- 3. WC
- 4. STAIRS
- 5. LIVING SPACE
- 6. DINING
- 7. KITCHENETTE
- 8. PANTRY
- 9. LANDING
- 10. ENSUITE
- 11. BEDROOM
- 12. LOFT ACCESS LADDER
- 13. LOFT



SOUTH ELEVATION

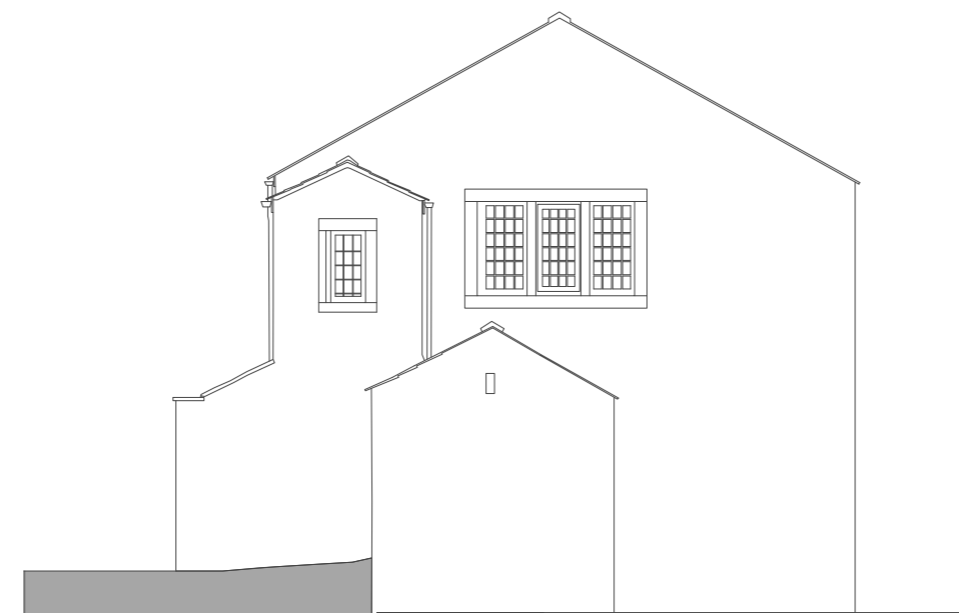

WEST ELEVATION

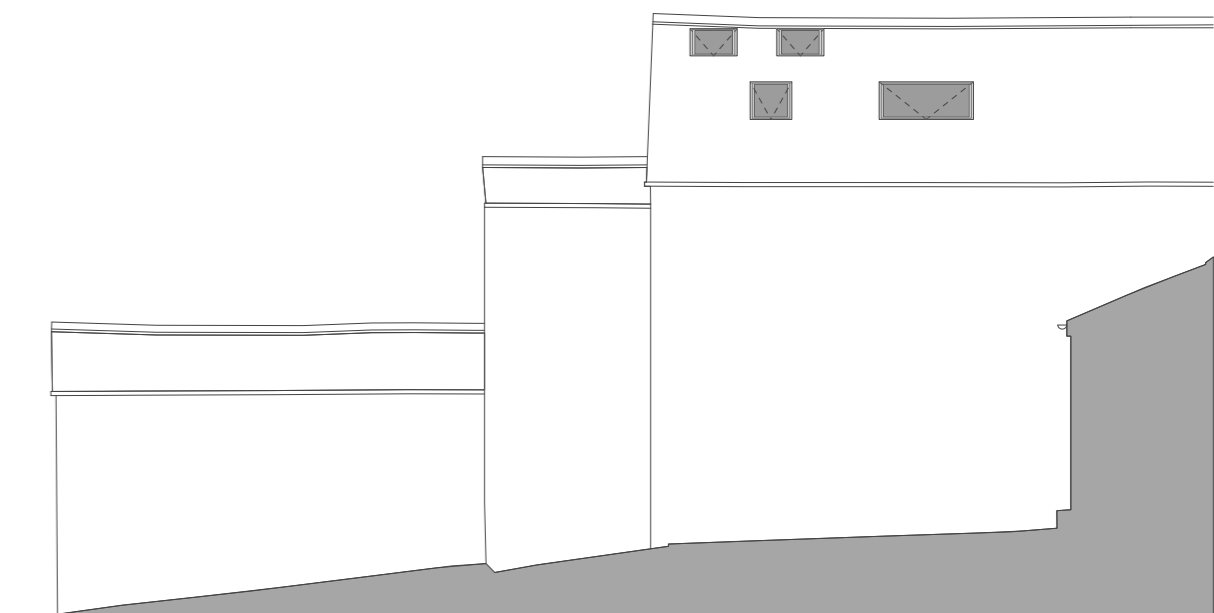

NORTH ELEVATION

| Rev. | Date | Revision Notes |
|--|---------------------|----------------|
| Project Title LITTLE BLACKSTICK'S CHIPPING | | |
| Drawing Title PROPOSED PLANS AND ELEVATIONS | | |
| Drawing No. 2213A.03.02 | Revision | |
| Date NOVEMBER 2022 | Scale 1:100 @ A2 | |
| Drawn by: JMC | Checked by: SAL | |