

NOTES:
Standing Seam Zinc Cladding for dormer

White k render on gable end to match existing.

Concrete Tiled roof to match existing

Fiberglass roof finish to dormer

Grey UPVC Windows for dormer and gable end

All 1st floor windows to be changed to annodized grey to match ground floor and front elevation.

No.	Description	Date

CLIENT: Mr and Mrs Emery
10 Chatburn Park Drive
Clitheroe
BB7 2AY

PROJECT:
PROPOSED HIP TO GABLE
EXTENSION AND REAR
DORMER

SHEET:
PROPOSED FLOOR
PLANS

Project number PHA/647

Date 04/01/23

Drawn by LW

Checked by PH

A1.4

Scale 1 : 50

Sheet size A1

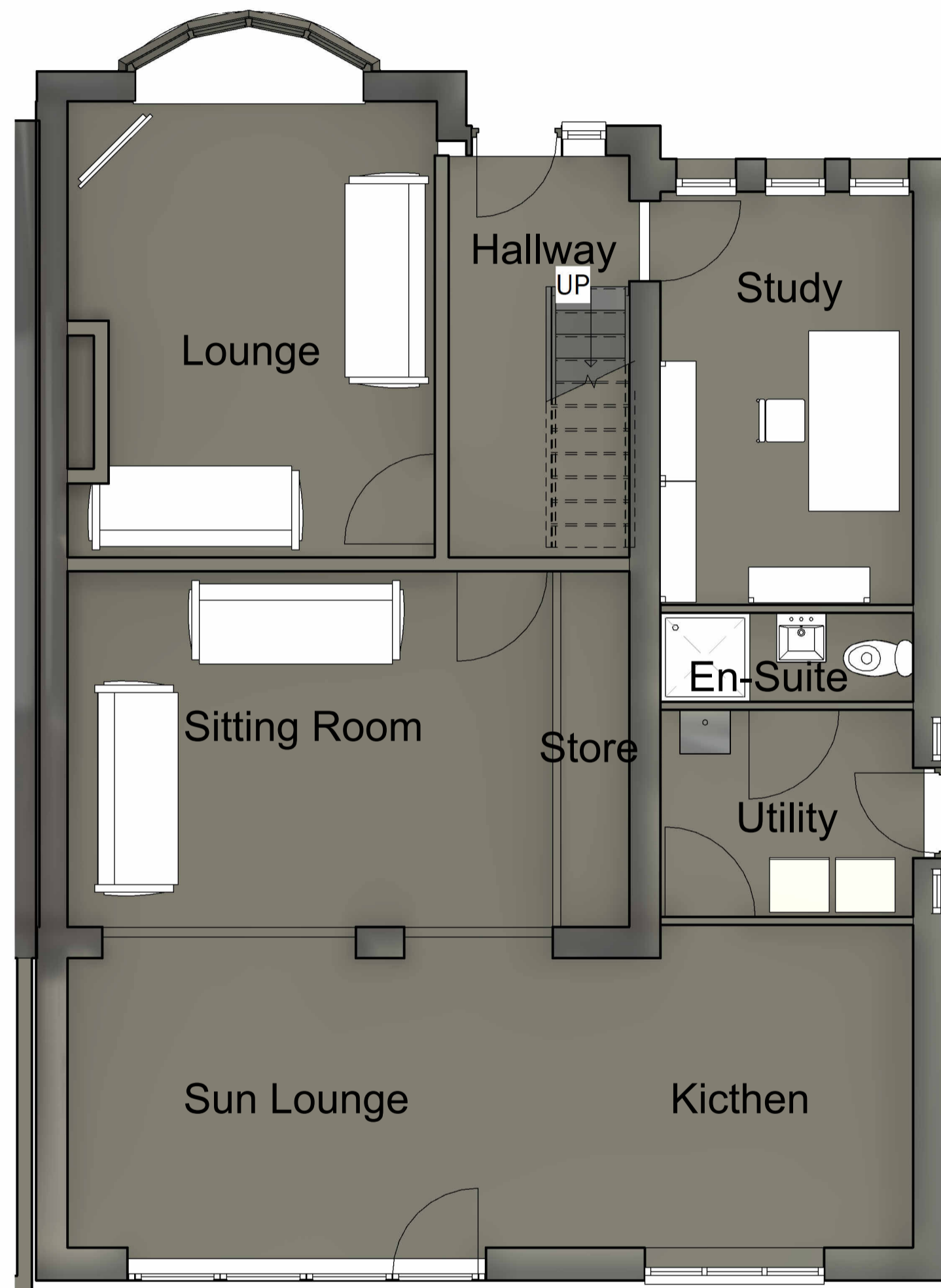

1 0 PROPOSED GROUND FLOOR
1 : 50

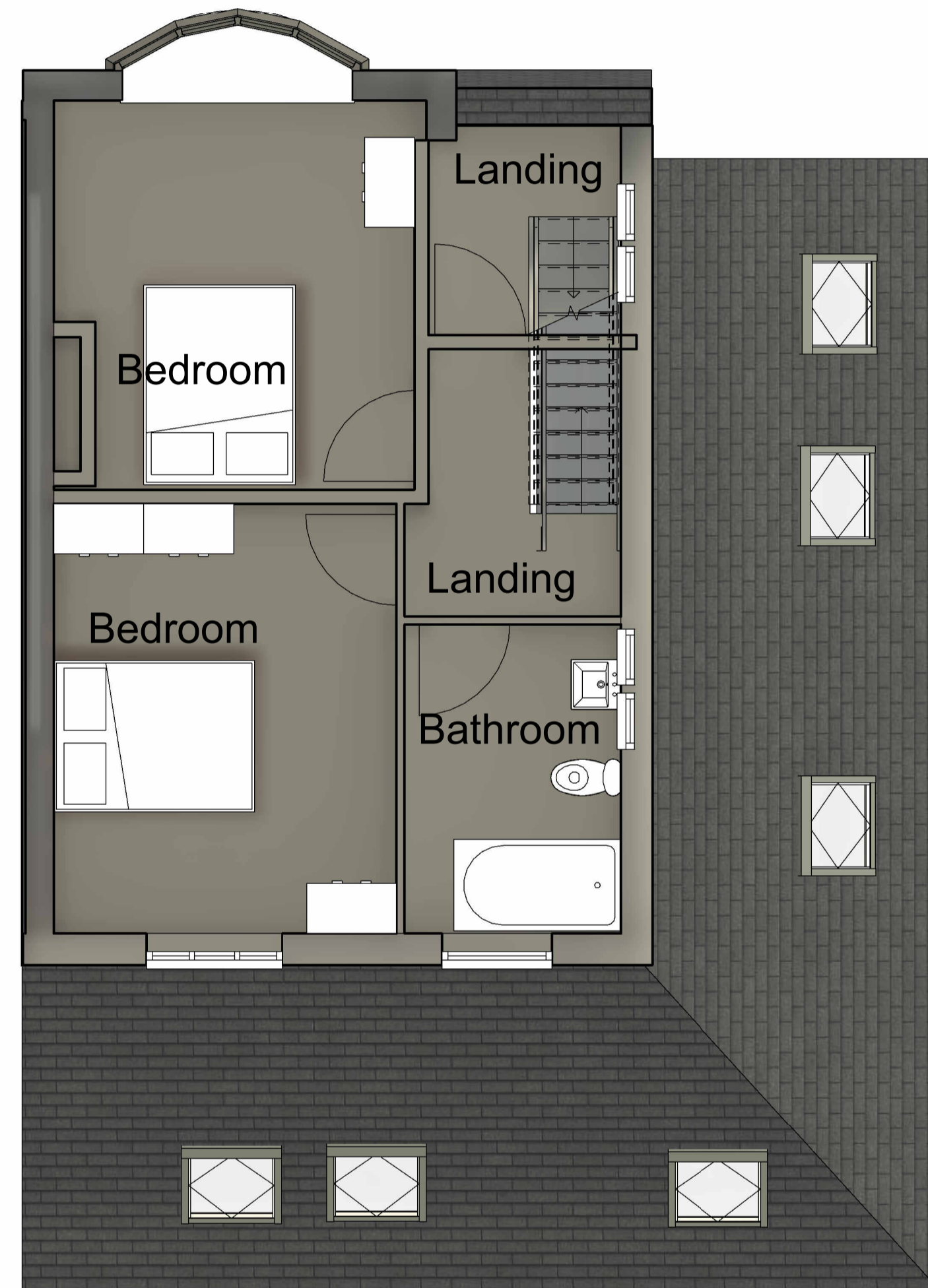

2 1 PROPOSED FIRST FLOOR
1 : 50



3 2 PROPOSED SECOND FLOOR
1 : 50