

DO NOT SCALE FROM THIS DRAWING  
(except for planning purposes only)  
Use written dimensions only, if in doubt ASK  
This drawing is protected under the copyright of 3D.G design

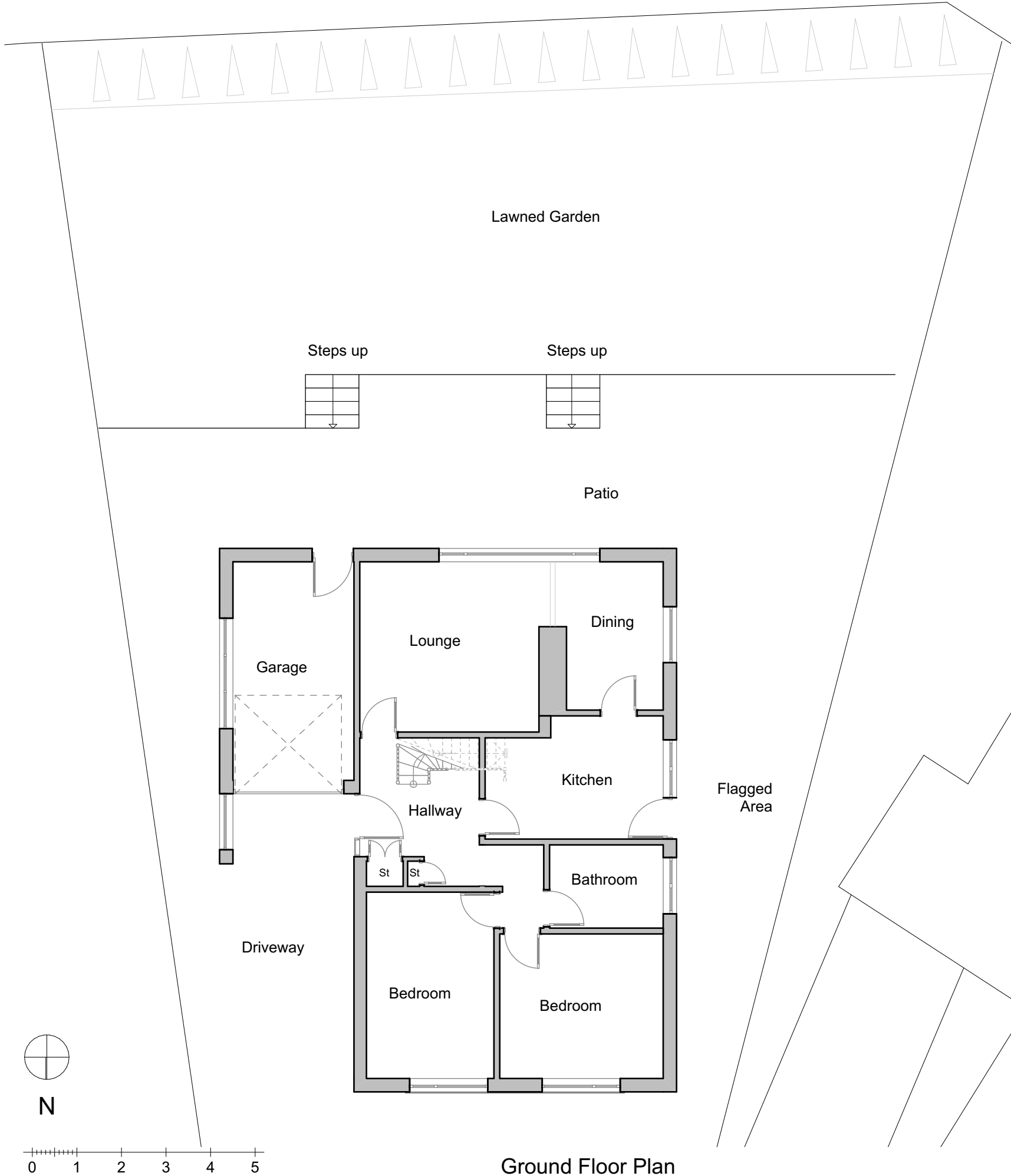

Ground Floor Plan

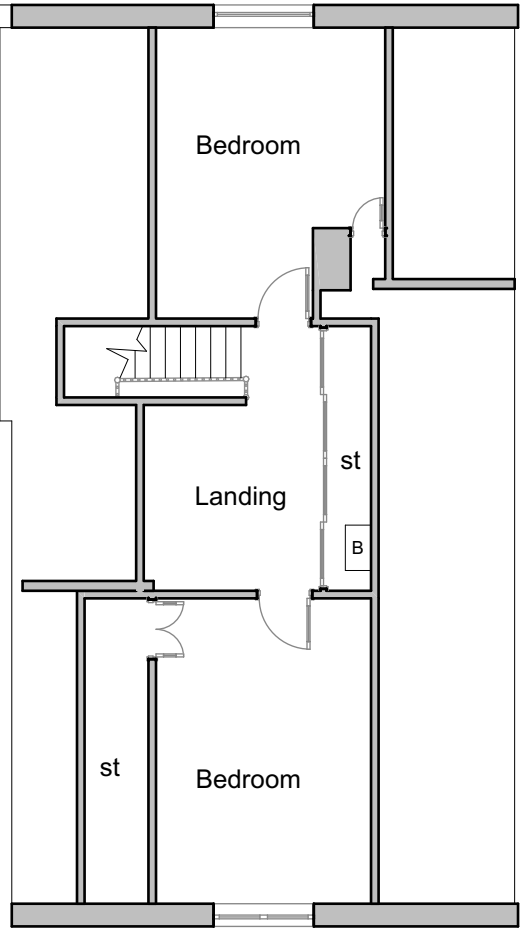

First Floor Plan

Rev	Description	Date
Project: 3 Knowsley Road West BB1 9PW		
Status: Planning		
Client: Mr & Mrs Hodson		
Drawing Title: Existing Plans		
Project No: 010-788		
Drg No: 01		
Rev: 1-100 @ A3		
Scale: 1-100 @ A3		
3D.G design architectural consultants 13 Leyland House    Lancashire Business Park Centurion Way    Leyland    Lancashire PR26 6TY t: 01772 367 150 e: studio@3dgdesign.co.uk w: www.3dgdesign.co.uk		