

This drawing is to be read in conjunction with all relevant Architect, consultants' and specialist drawings and specifications. The Architect is to be notified of any discrepancies before proceeding. Do not scale from this drawing. All dimensions and levels are to be checked on site. This drawing is subject to copyright. All work carried out before Planning and Building Permission has been granted is at the contractor's risk.
 Note: proposed drawing based on OS map information. All illustrated dimensions are approximate and all site dimensions are to be checked on site and subject to site survey.

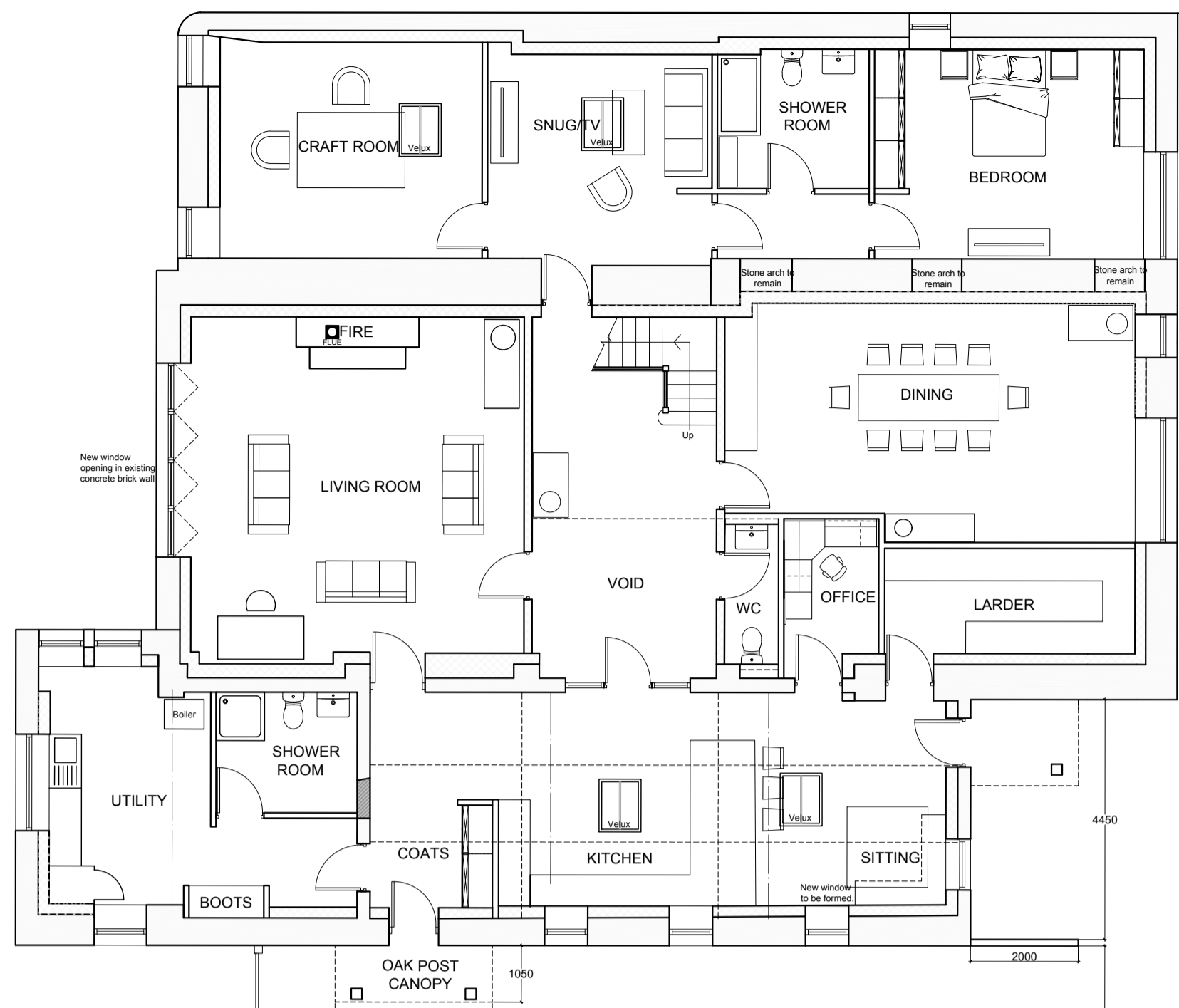

PROPOSED GROUND FLOOR PLAN
SCALE 1:100

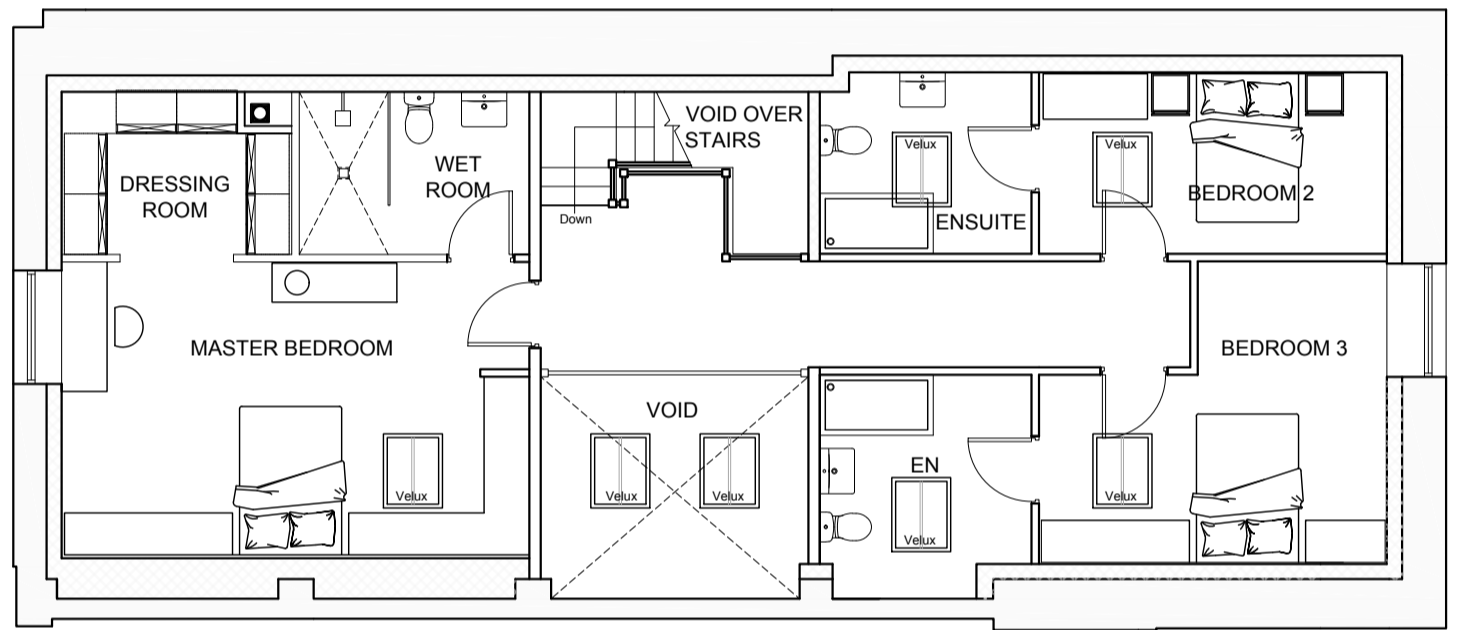

PROPOSED FIRST FLOOR PLAN
SCALE 1:100

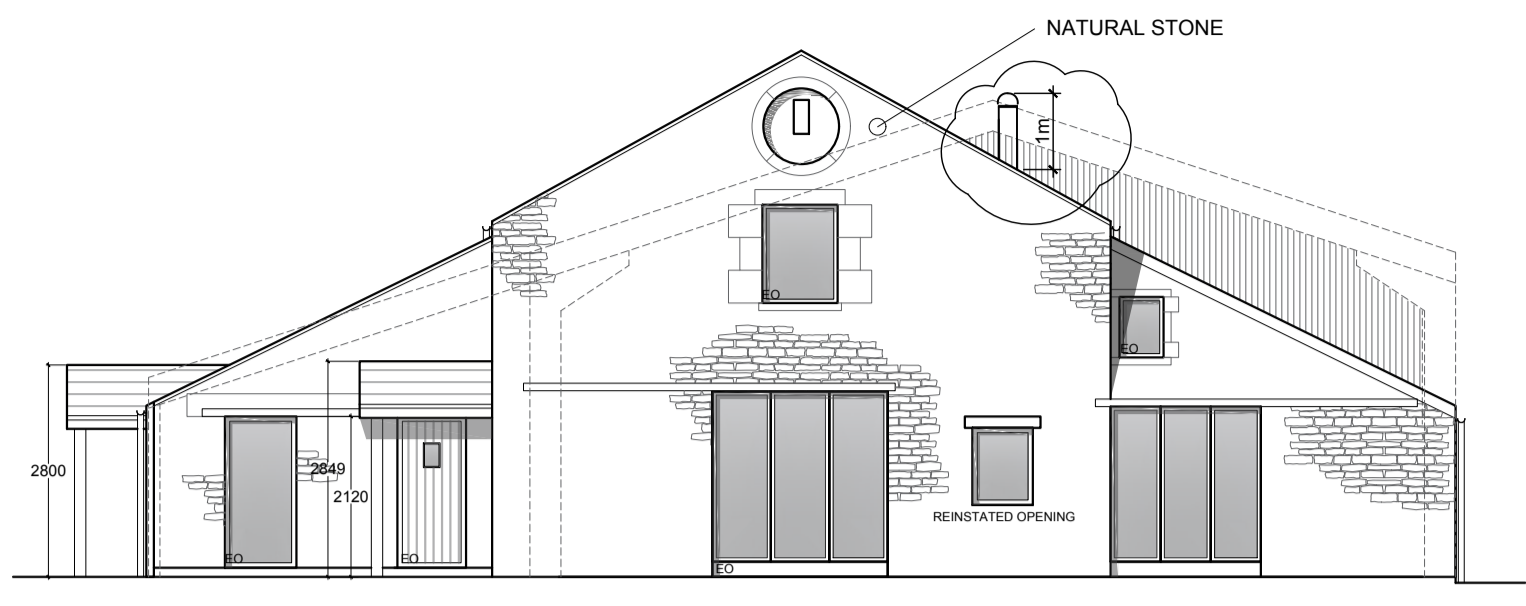

PROPOSED EAST SIDE ELEVATION
SCALE 1:100

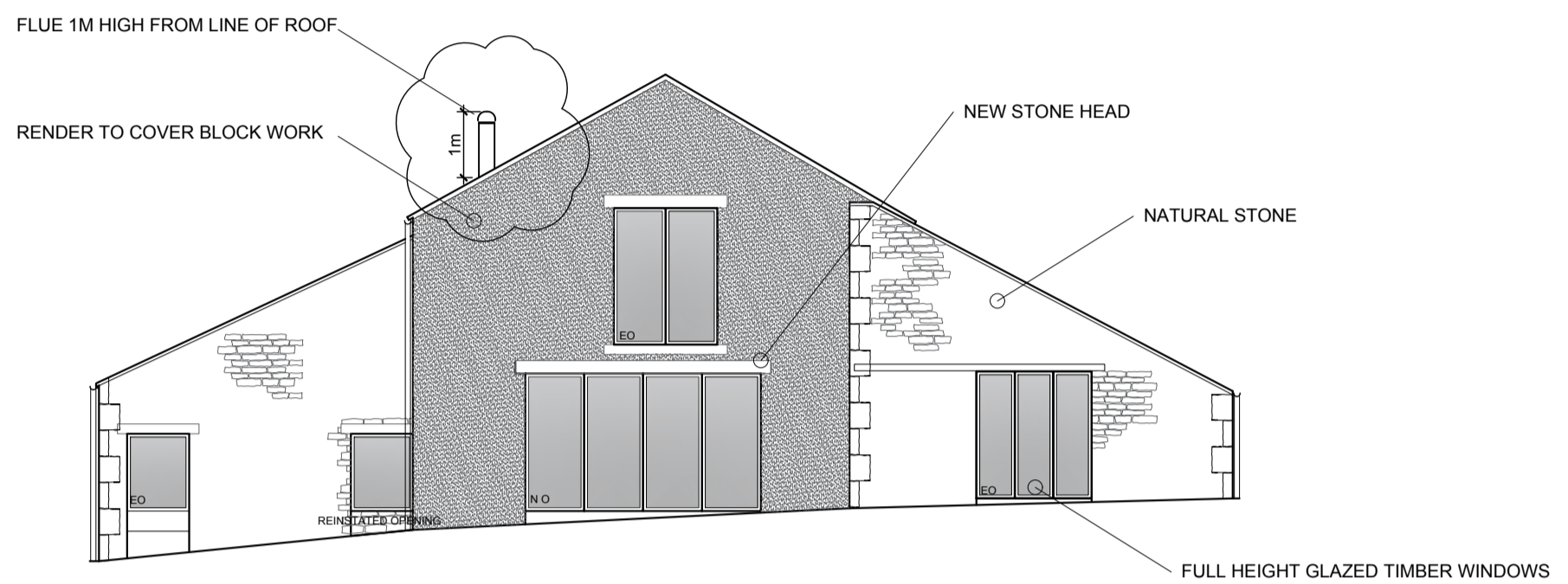

PROPOSED WEST SIDE ELEVATION
SCALE 1:100

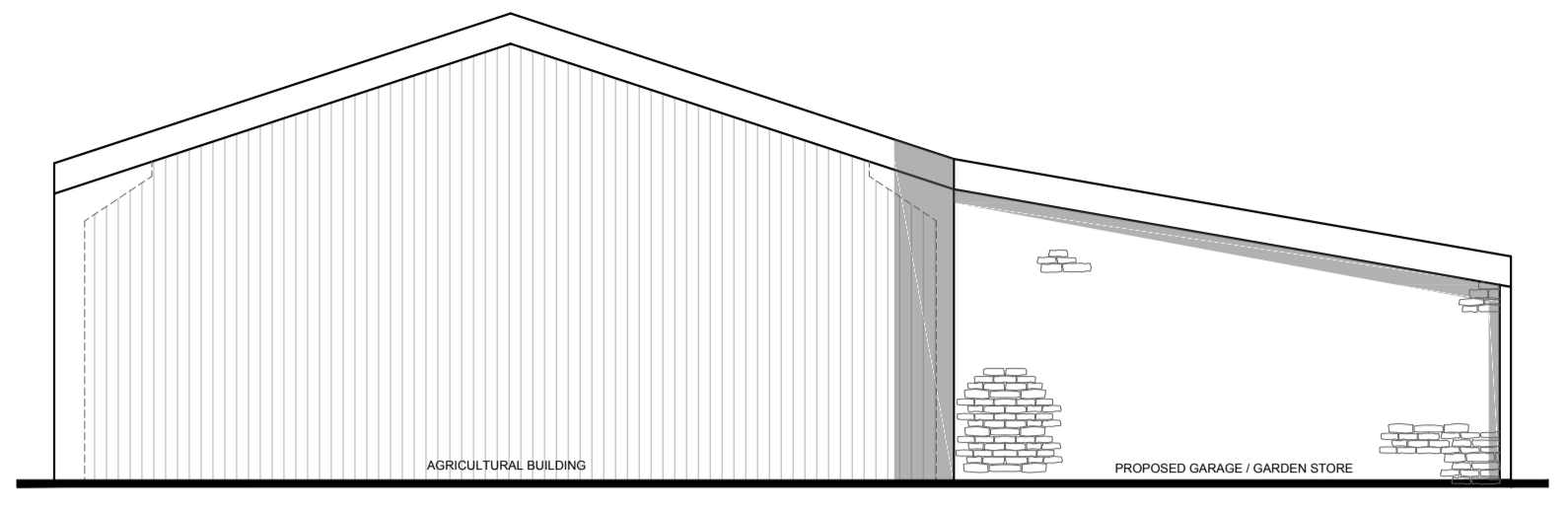

REAR OF AGRICULTURAL BUILDING (WEST SIDE)
SCALE 1:100

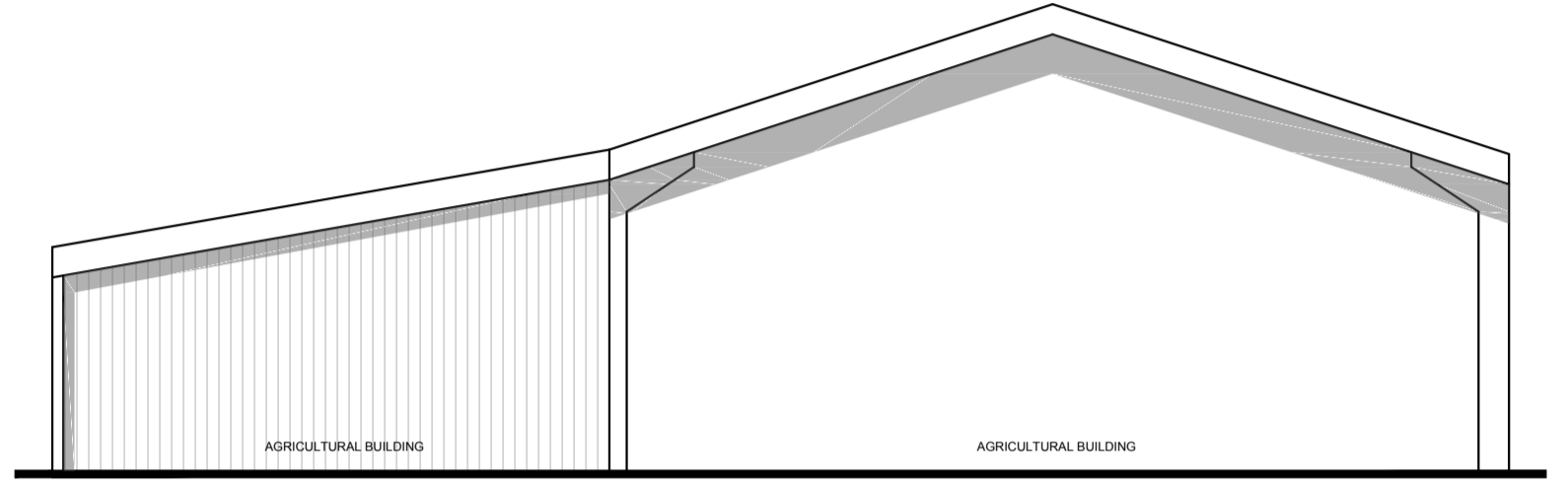

FRONT OF AGRICULTURAL BUILDING (EAST SIDE)
SCALE 1:100

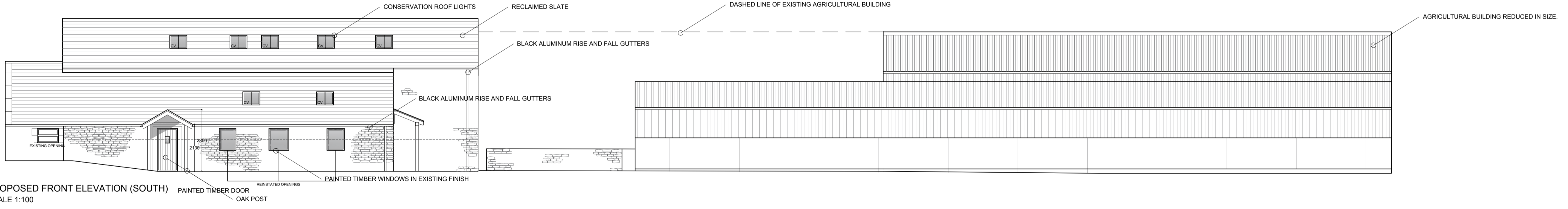

PROPOSED FRONT ELEVATION (SOUTH)
SCALE 1:100

KEY:
 E O = EXISTING OPENING
 C V = CONSERVATION ROOFLIGHT
 NO = NEW OPENINGS

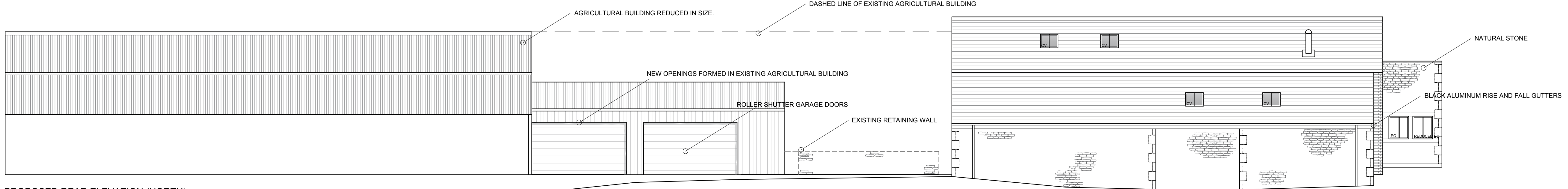

PROPOSED REAR ELEVATION (NORTH)
SCALE 1:100

1:100 Scale
 0 2 4 6m

Rev C - Flue height added. - 17.01.23 - CLH
 Rev B - Flue / Annotations added. - 04.05.22 - TDS
 Rev A - Annotations added. - 22.04.22 - TDS

Client
 Mr & Mrs Pate

Job Title
 Proposed Barn Conversion at Bomber Farm Gisburn

Drawing Title
 Proposed Plans and Elevations

Scale
 1:100 @ A1

Date
 Apr 2022

Drawn
 TDS

spa ARCHITECTS
 SUNDERLAND PEACOCK & ASSOCIATES LTD.
 HAZELMERE, PIMLICO ROAD, CLITHEROE
 LANSHIRE, BB7 2AG
 T 01204 423178 | F 01204 427528
 E info@sunderlandpeacock.com
 www.sunderlandpeacock.com

6597 - P01
 REV C