

**PLANT SCHEDULES**

**Proposed Trees (16nr.)**

Code	Species	Size	Density	% mix	Number
Ag	Alnus glutinosa	14-16cm girth	As shown	NA	1
Bp	Betula pendula	14-16cm girth	As shown	NA	5
Cm	Crataegus monogyna	14-16cm girth	As shown	NA	2
Ms	Malus sylvestris	14-16cm girth	As shown	NA	2
Sa	Sorbus aucuparia	14-16cm girth	As shown	NA	4
Qr	Quercus robur	14-16cm girth	As shown	NA	2
<b>Total</b>					<b>16</b>

**Proposed Hedge Planting, 143 lin. m less space to plant 14nr. trees**

Species	Size	Density	% mix	Number
Crataegus monogyna	BR 1+1	4/lin. m	30	172
Quercus robur	BR 1+1	4/lin. m	30	172
Ilex aquifolium [male form]	2L 40-60cm	4/lin. m	20	114
Alnus glutinosa	BR 1+1	4/lin. m	10	57
Fagus sylvatica	BR 1+1	4/lin. m	10	57
<b>Total</b>			<b>100</b>	<b>572</b>

**PLANNING DRAWING**  
THIS DRAWING IS FOR PLANNING PURPOSES ONLY AND NOT TO BE USED FOR CONSTRUCTION

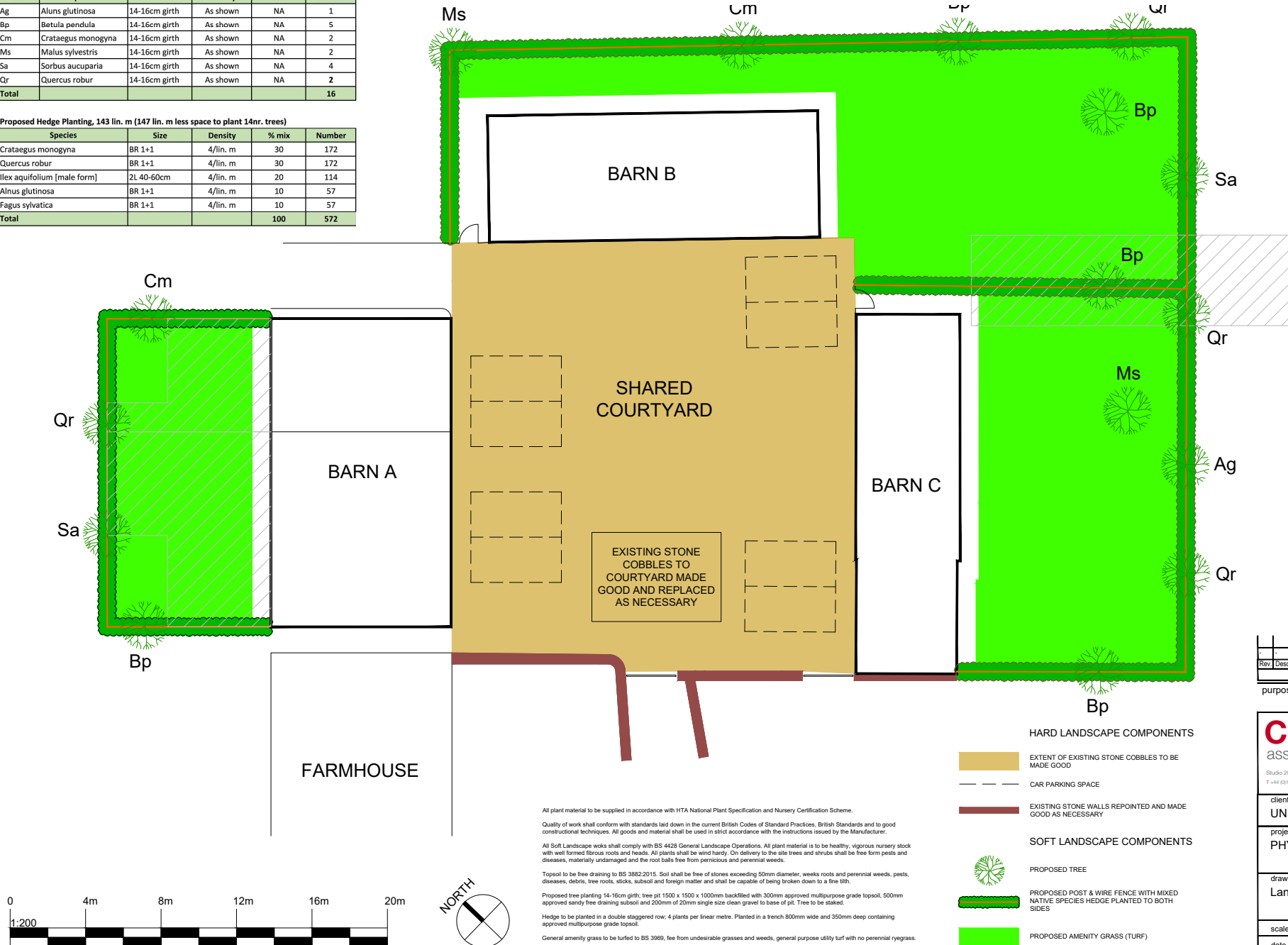

All plant material to be supplied in accordance with HTA National Plant Specification and Nursery Certification Scheme.

Quality of work shall conform with standards laid down in the current British Codes of Standard Practices, British Standards and to good constructional techniques. All goods and material shall be used in strict accordance with the instructions issued by the Manufacturer.

All Soft Landscape works shall comply with BS 4428 General Landscape Operations. All plant material is to be healthy, vigorous nursery stock with well formed fibrous roots and heads. All plants shall be wind hardy. On delivery to the site trees and shrubs shall be free from pests and diseases, materially undamaged and the root balls free from pernicious and perennial weeds.

Topsoil to be free draining to BS 3882:2015. Soil shall be free of stones exceeding 50mm diameter, weeds roots and perennial weeds, pests, diseases, debris, tree roots, sticks, subsoil and foreign matter and shall be capable of being broken down to a fine tilth.

Proposed tree planting 14-16cm girth: tree pit 1500 x 1500 x 1000mm backfilled with 300mm approved multipurpose grade topsoil, 500mm approved sandy free draining subsoil and 200mm of 20mm single size clean gravel to base of pit. Tree to be staked.

Hedge to be planted in a double staggered row, 4 plants per linear metre. Planted in a trench 800mm wide and 350mm deep containing approved multipurpose grade topsoil.

General amenity grass to be turfed to BS 3969, free from undesirable grasses and weeds, general purpose utility turf with no perennial ryegrass.

- HARD LANDSCAPE COMPONENTS**
  - EXTENT OF EXISTING STONE COBBLES TO BE MADE GOOD
  - CAR PARKING SPACE
  - EXISTING STONE WALLS REPOINTED AND MADE GOOD AS NECESSARY
- SOFT LANDSCAPE COMPONENTS**
  - PROPOSED TREE
  - PROPOSED POST & WIRE FENCE WITH MIXED NATIVE SPECIES HEDGE PLANTED TO BOTH SIDES
  - PROPOSED AMENITY GRASS (TURF)

Rev.	Description	Date	By	Chk'd
REVISIONS				

purpose **PLANNING**

**Cass** associates  
architecture  
masterplanning  
planning  
landscape  
conservation

Studio 204B The Tea Factory, 82 Wood Street, Liverpool, L1 4DQ  
T +44 (0)151 707 0110 E info@cassassociates.co.uk W www.cassassociates.co.uk

client  
**UNITED UTILITIES**

project  
**PHYNIS FARM**

drawing title  
**Landscape Proposals**

scale @ A3 1:500  
date 16.11.2022  
dm KC chkd GT

**1541-011**