

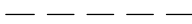



**KEY**

-  CAR PARKING SPACE
-  EXISTING STONE WALLS REPOINTED AND MADE GOOD AS NECESSARY
-  POST & WIRE FENCE WITH MIXED NATIVE SPECIES HEDGE PLANTED TO BOTH SIDES
-  BUILDINGS TO BE DEMOLISHED
-  EXTENT OF STONE COBBLES

**PLANNING DRAWING**  
THIS DRAWING IS FOR PLANNING PURPOSES ONLY AND NOT TO BE USED FOR CONSTRUCTION

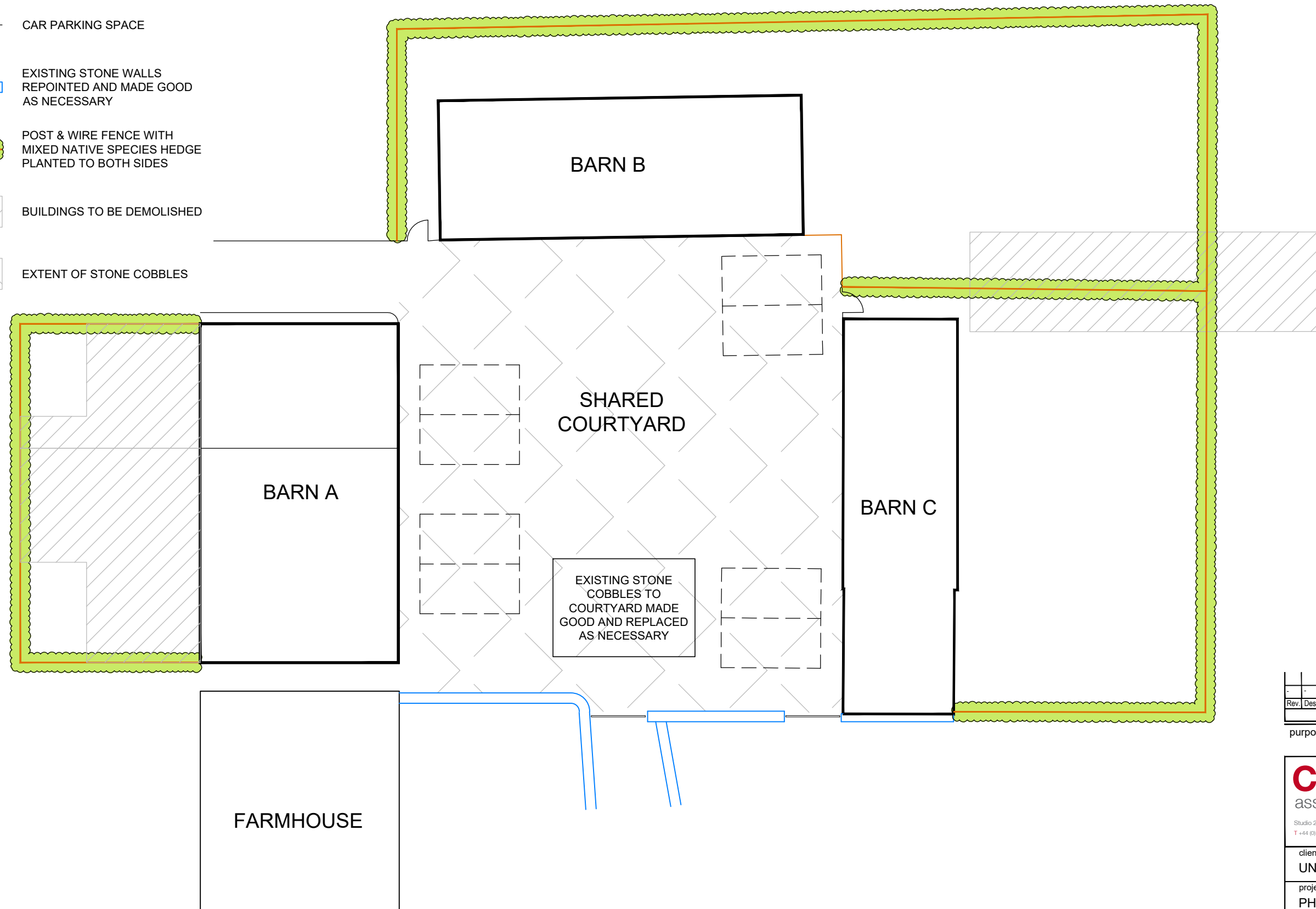

Rev.	Description	Date	By	Chk'd
REVISIONS				

purpose **PLANNING**

**Cass** associates  
architecture  
 masterplanning  
 planning  
 landscape  
 conservation  
 Studio 204B The Tea Factory, 82 Wood Street, Liverpool, L1 4DG  
 T +44 (0)151 707 0110 E [info@cassassociates.co.uk](mailto:info@cassassociates.co.uk) W [www.cassassociates.co.uk](http://www.cassassociates.co.uk)

client  
**UNITED UTILITIES**

project  
**PHYNIS FARM**

drawing title  
**Site Plan As Proposed**

scale @ A3	1:500	<b>1541-009</b>
date	07.11.2022	
dm	JT	

