

NOTES:
THE HIP TO GABLE AND REAR DORMER
DETAILS HAVE BEEN THE SUBJECT OF A
LAWFUL DEVELOPMENT APPLICATION (REF
3/2022/0854) - APPROVED
REFER TO SHEET 2.3 FOR DETAILS OF THE
NEW GARAGE AND OFFICE

No.	Description	Date

CLIENT:

Mr Cosgrove

PROJECT:

Proposed development to 10
Manor Road, Whalley

SHEET:

EXISTING PLANS

Project number
PHA/781

Date
02/09/2022

Drawn by
JD

Checked by
PH

A1.3

Scale
1 : 50

Sheet size
A1

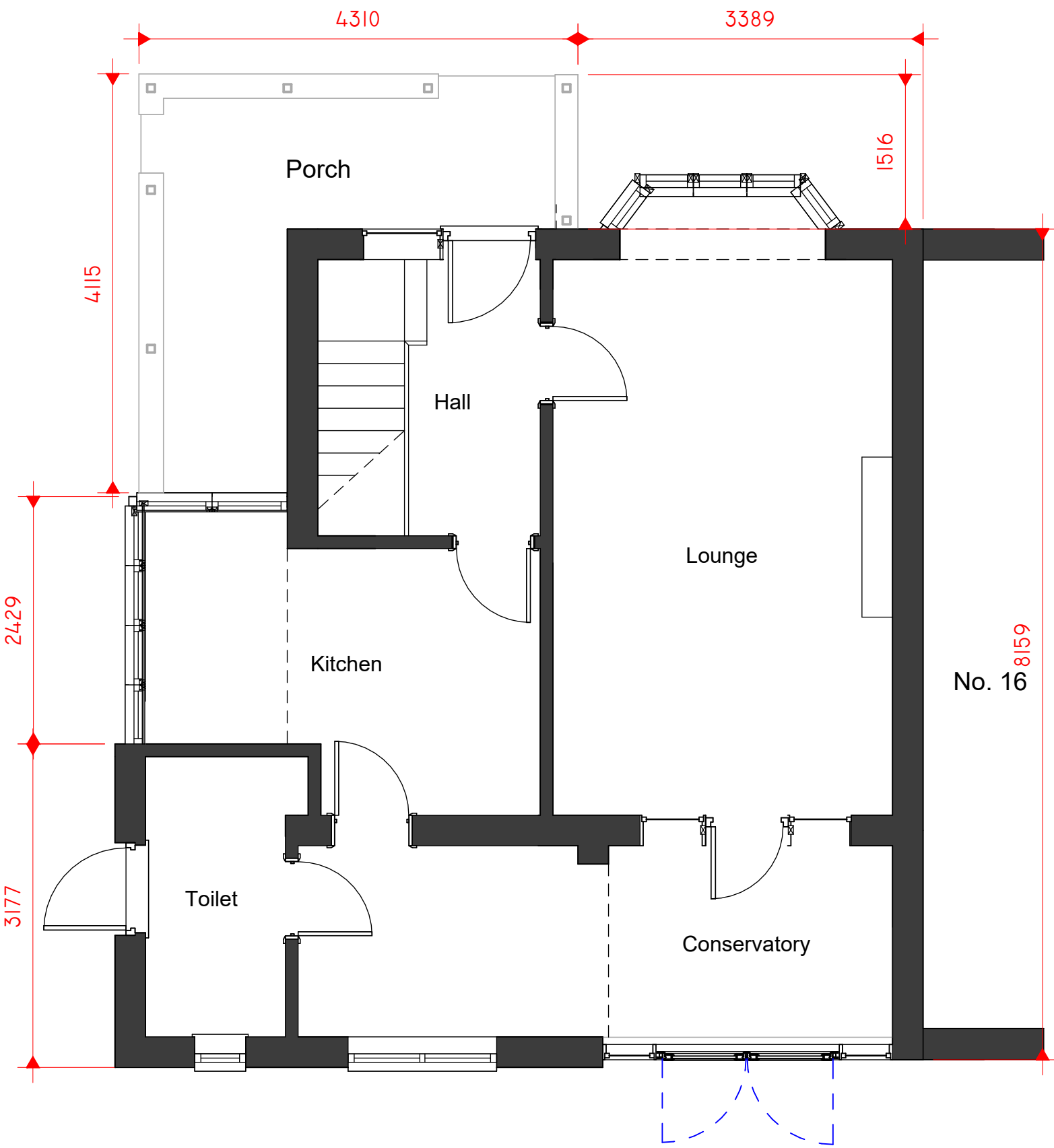

1 GROUND FLOOR
1 : 50

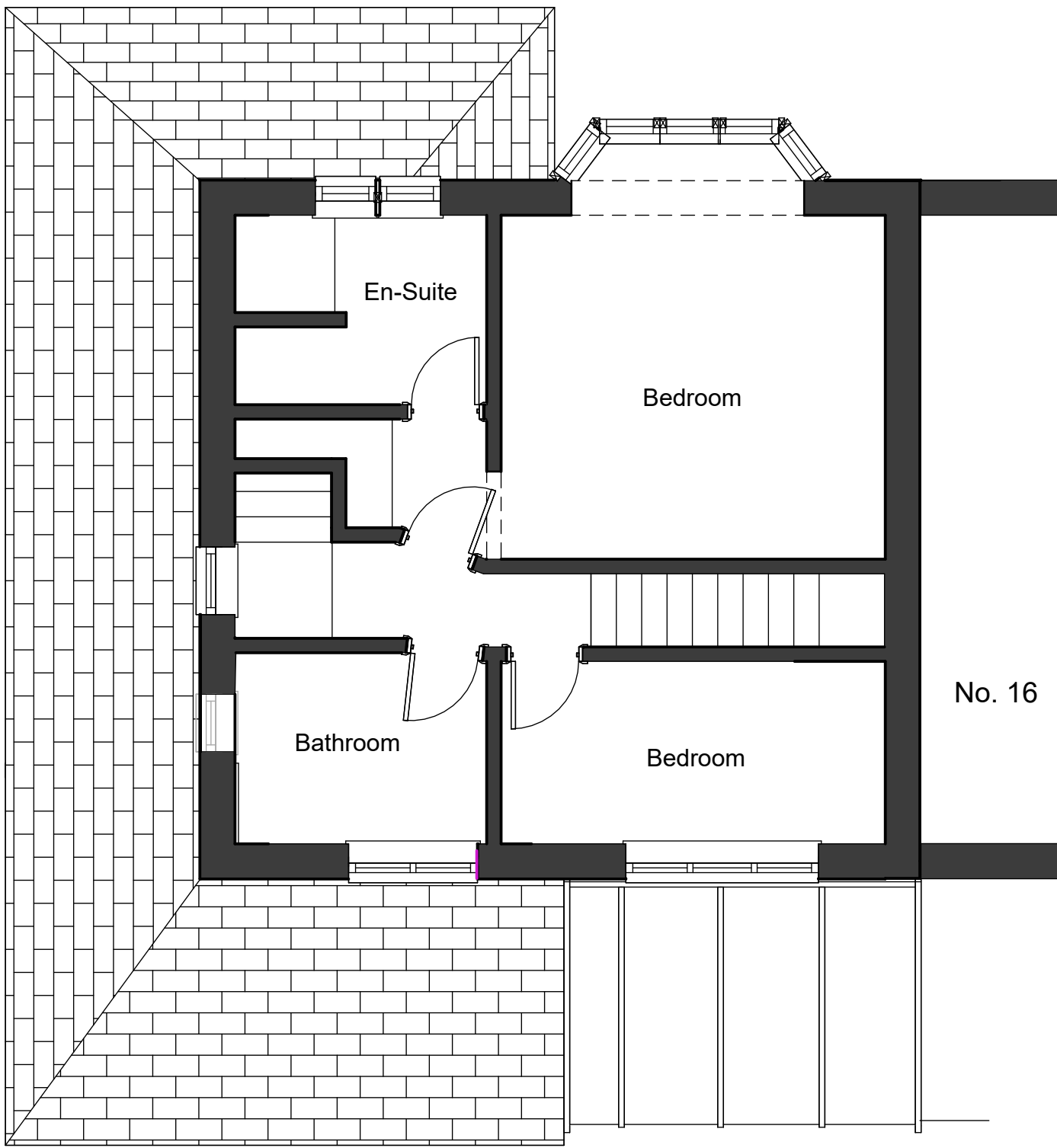

2 FIRST FLOOR
1 : 50

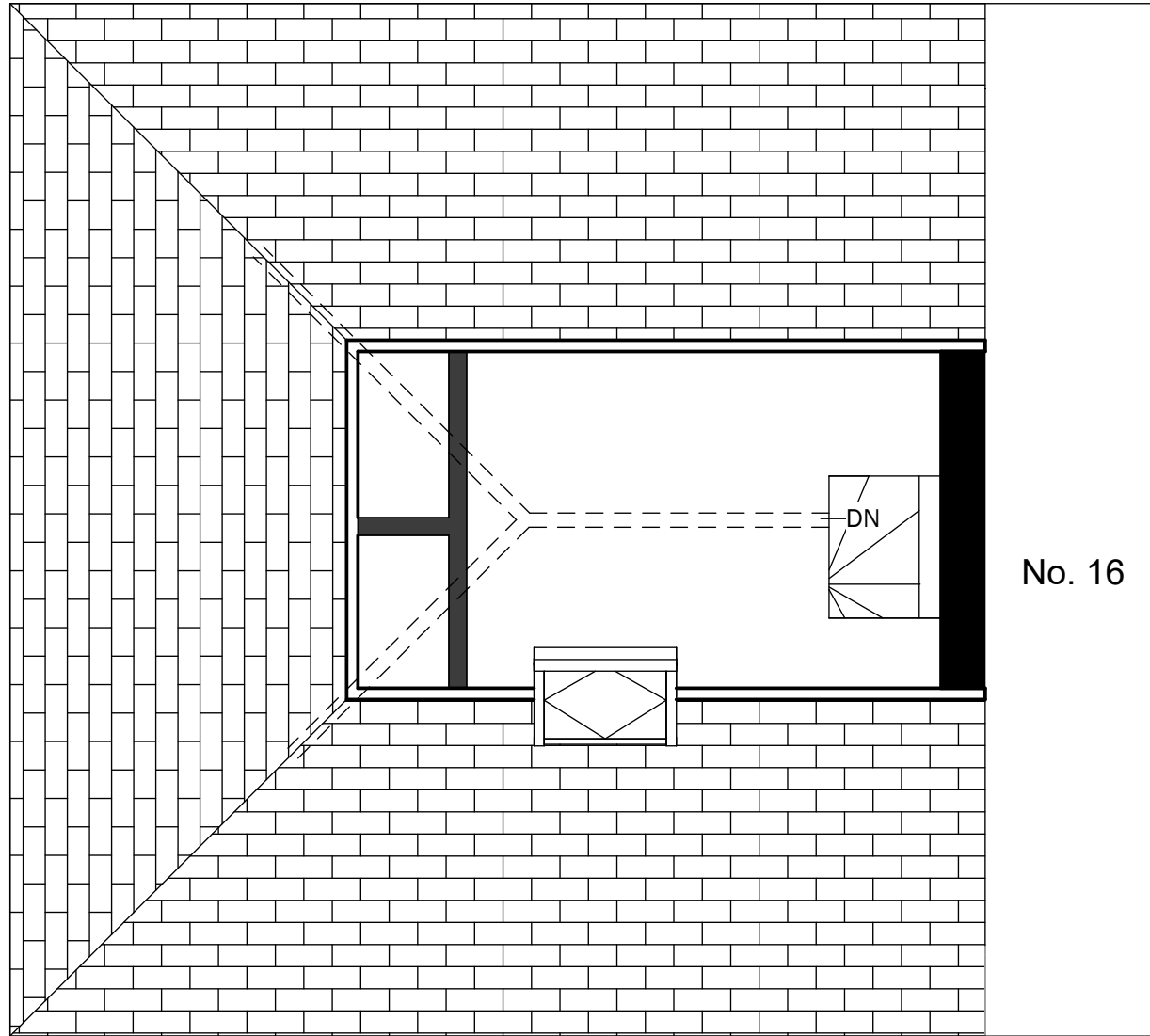

3 SECOND FLOOR
1 : 50

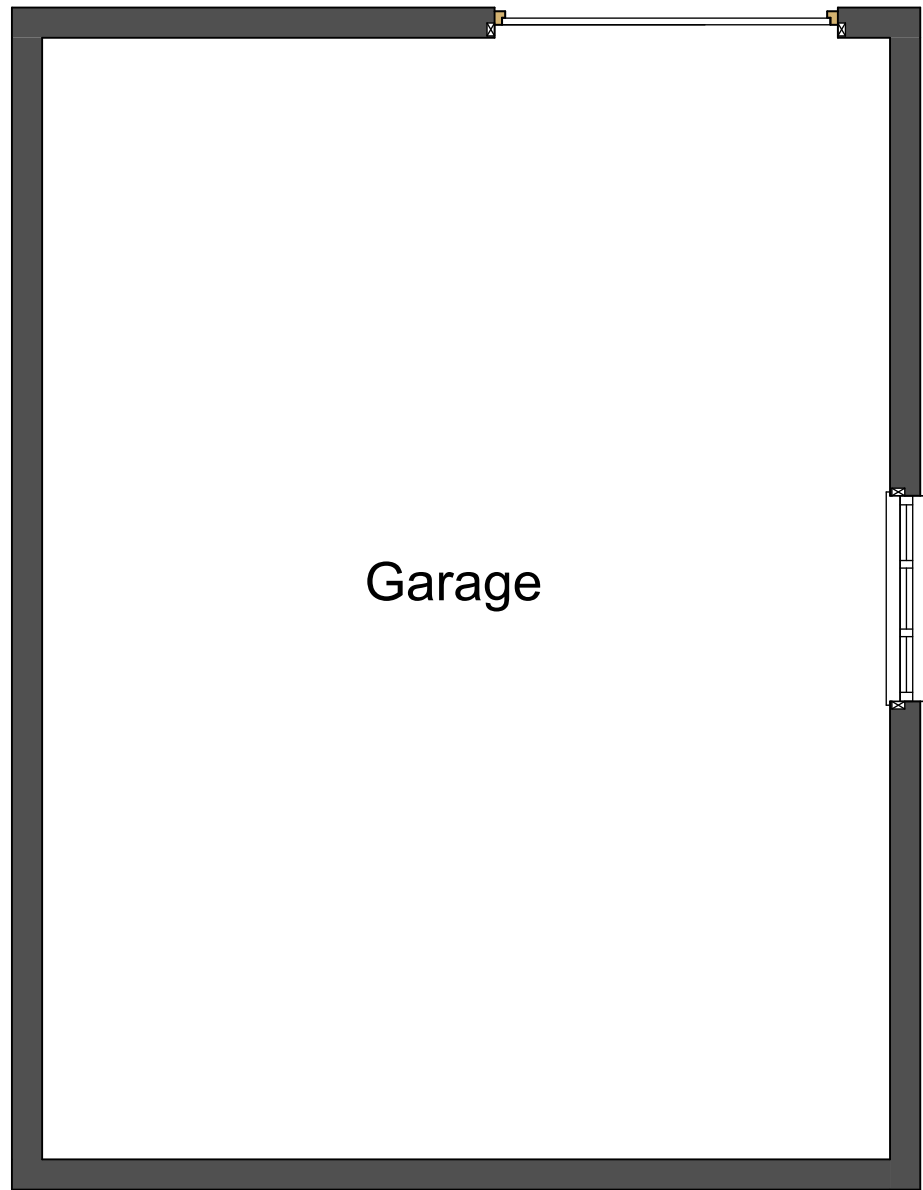

4 EXISTING GARAGE GROUND FLOOR
1 : 50



1
1 : 50

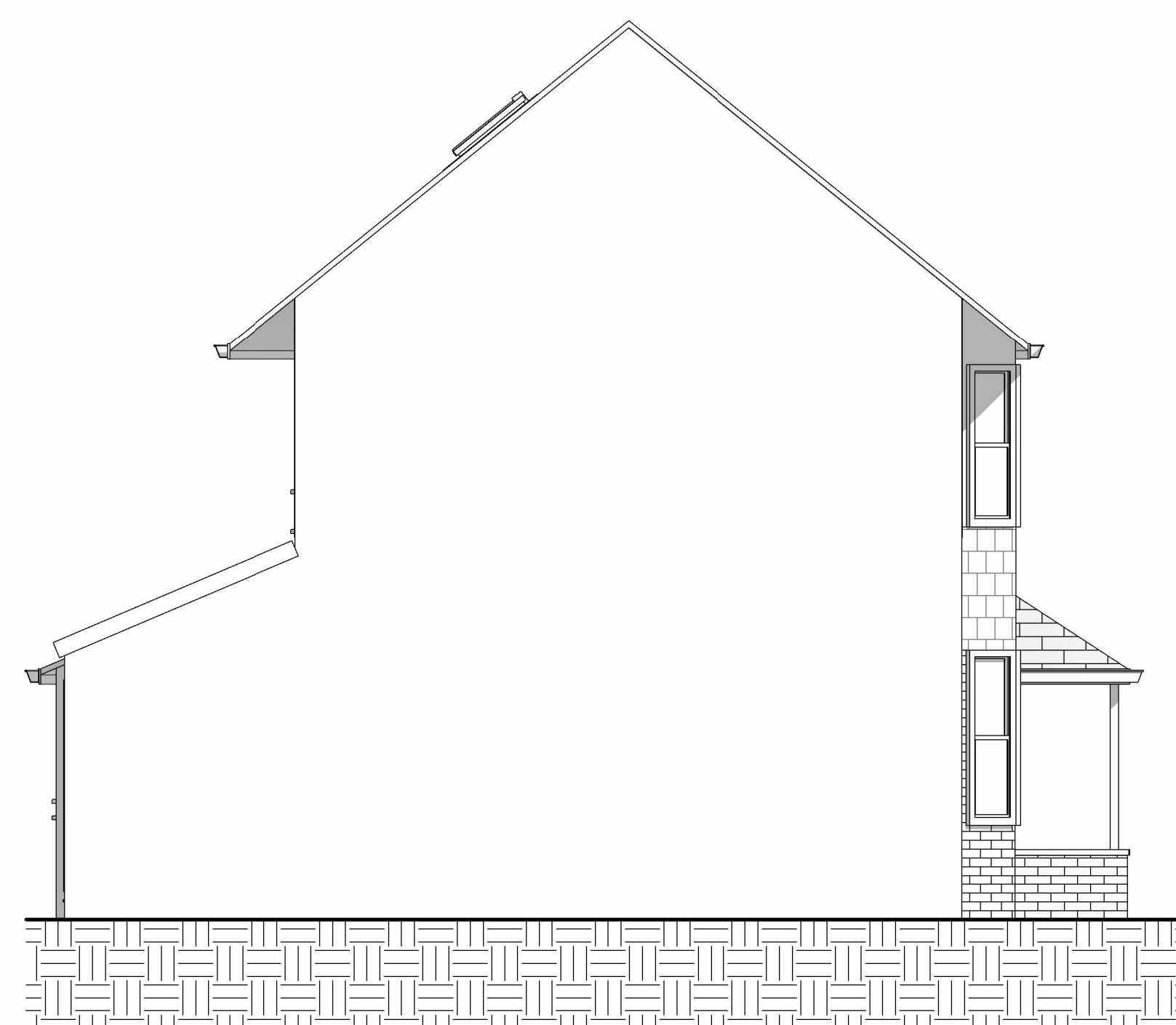

2
1 : 50

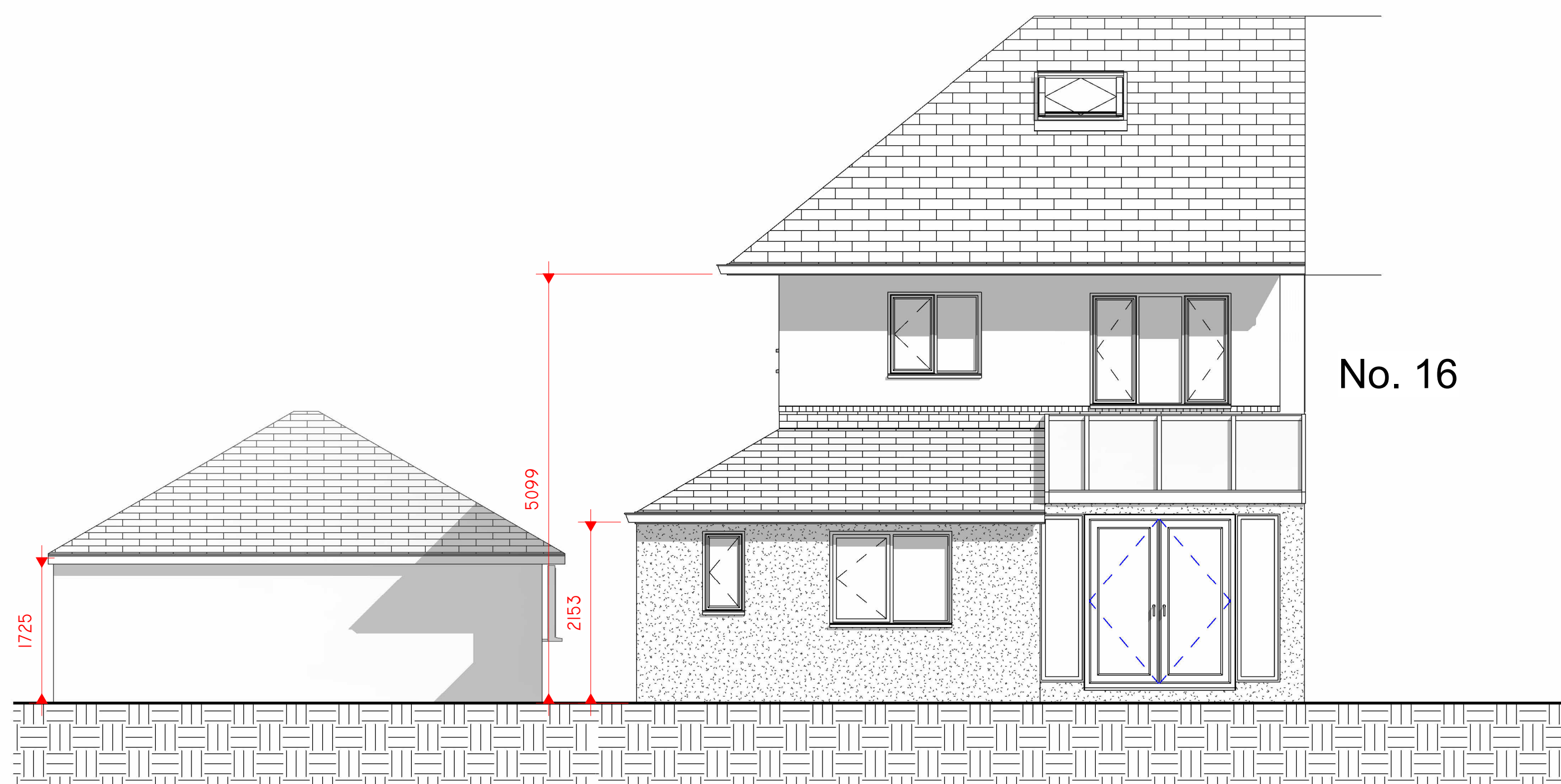

3
1 : 50



4
1 : 50

Peter Hitchen
Architects

Marathon House
The Sidings Business Park
Whalley, BB7 9SE

01254 823 885

www.peterhitchenarchitects.co.uk

NOTES:
THE HIP TO GABLE AND REAR DORMER
DETAILS HAVE BEEN THE SUBJECT OF A
LAWFUL DEVELOPMENT APPLICATION (REF
3/2022/0854) - APPROVED
REFER TO SHEET 2.3 FOR DETAILS OF THE
NEW GARAGE AND OFFICE

No.	Description	Date

CLIENT:
Mr Cosgrove

PROJECT:
Proposed development to 10
Manor Road, Whalley

SHEET:
EXISTING ELEVATION

Project number	PHA/781
Date	02/09/2022
Drawn by	JD
Checked by	PH

A2.1

Scale	1 : 50
Sheet size	A1