

Key: -
Existing
Proposed
Existing to be removed
NB: Furniture shown for indicative purposes only

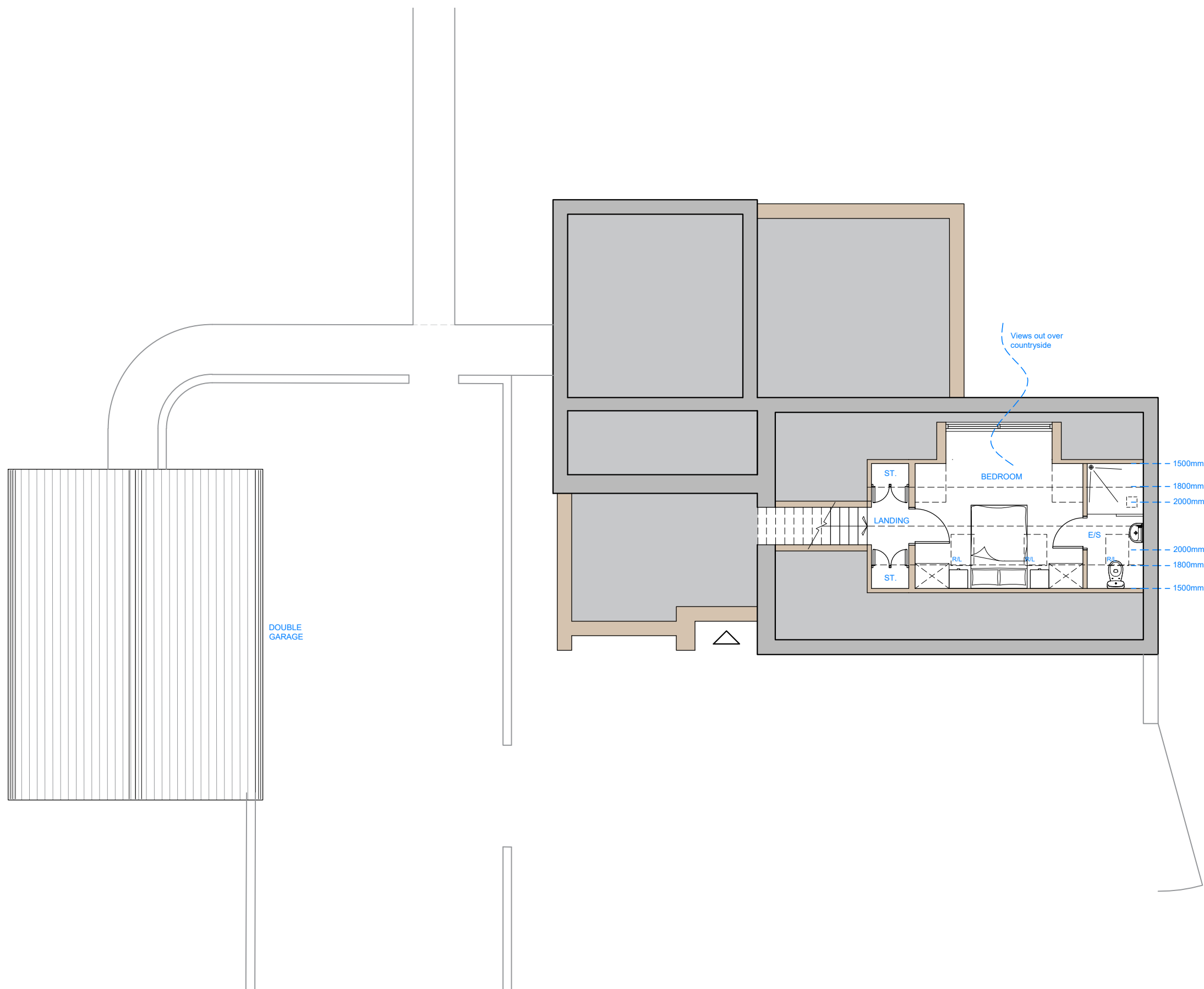

FIRST FLOOR PLAN

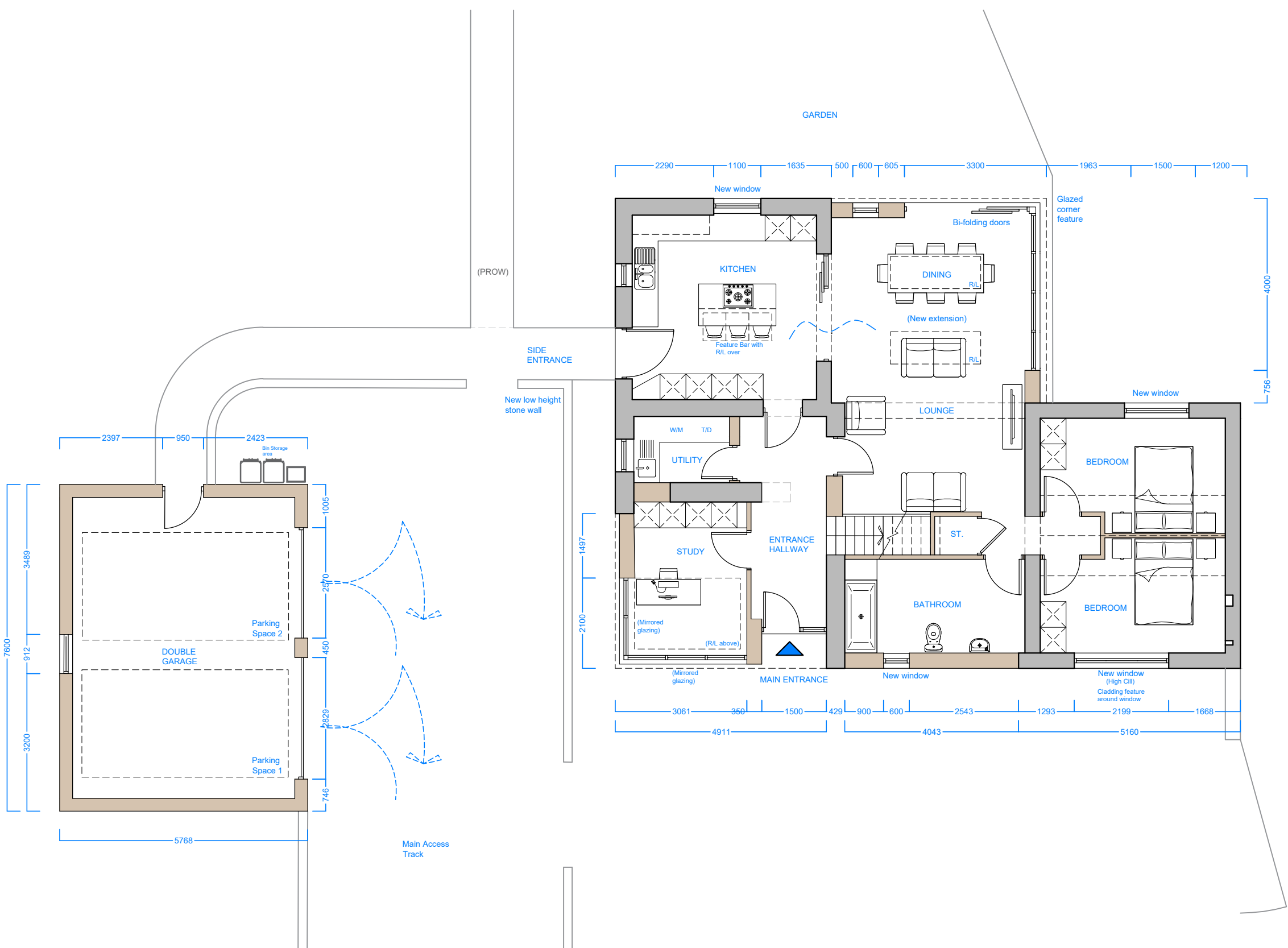

GROUND FLOOR PLAN

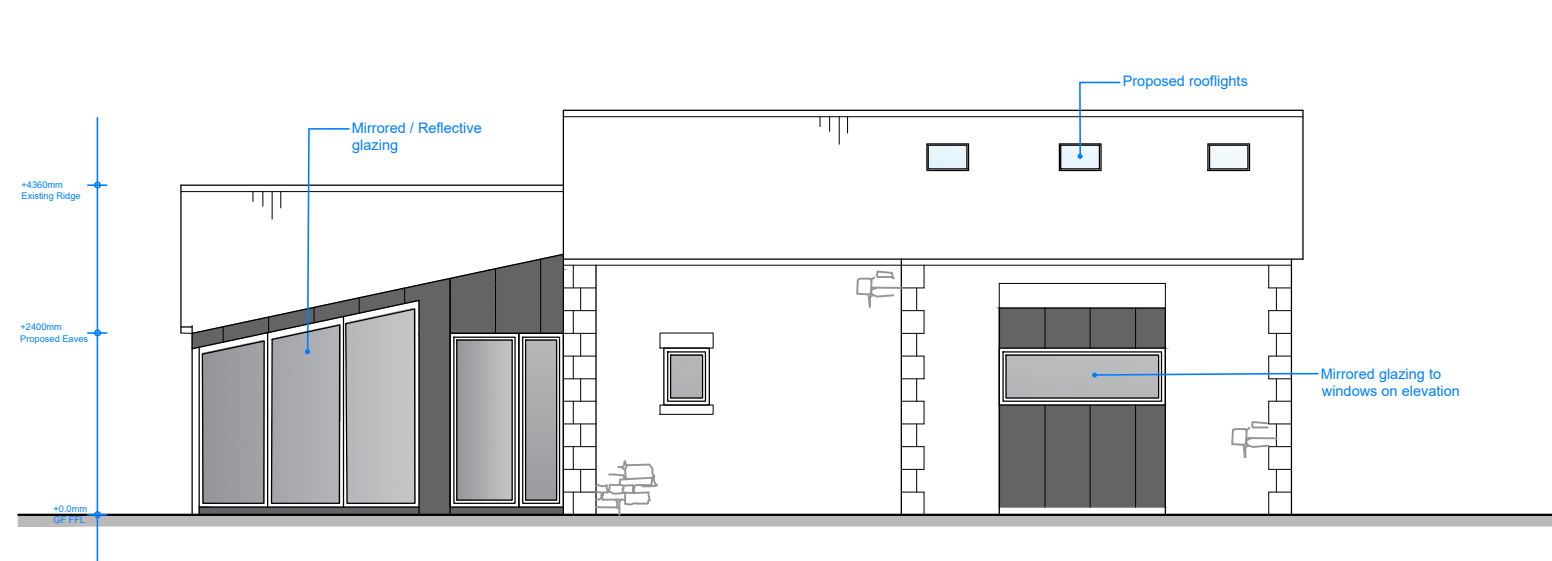

FRONT ELEVATION
FACING NORTH-EAST

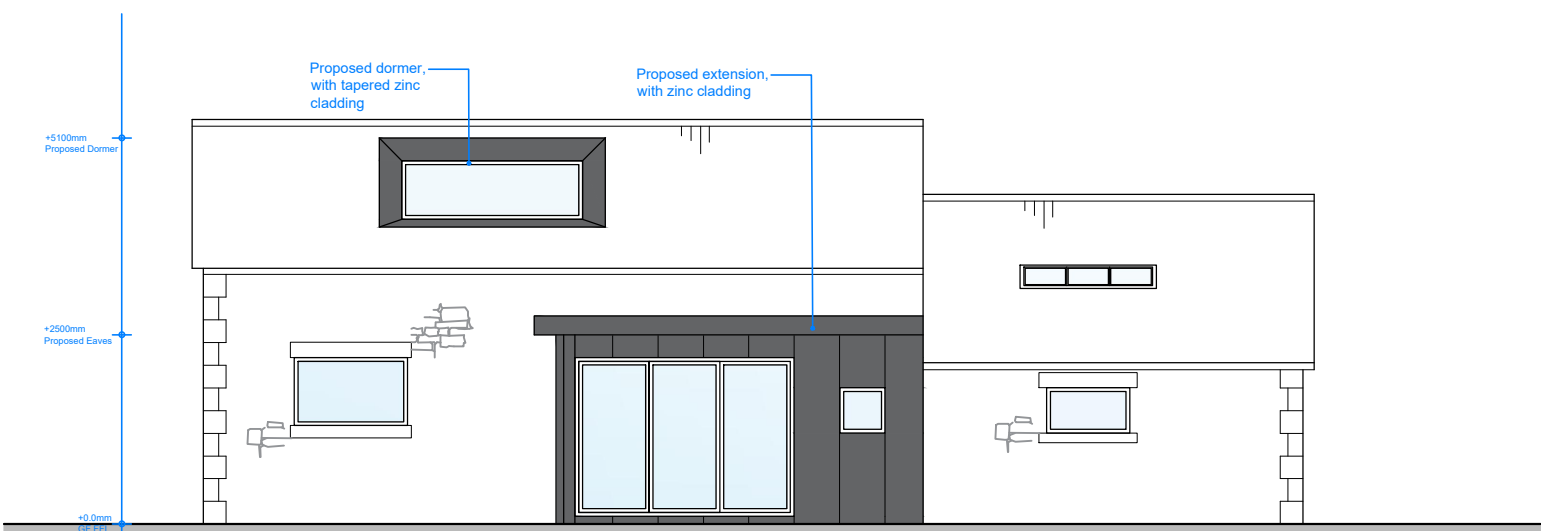

SIDE ELEVATION
FACING SOUTH-EAST

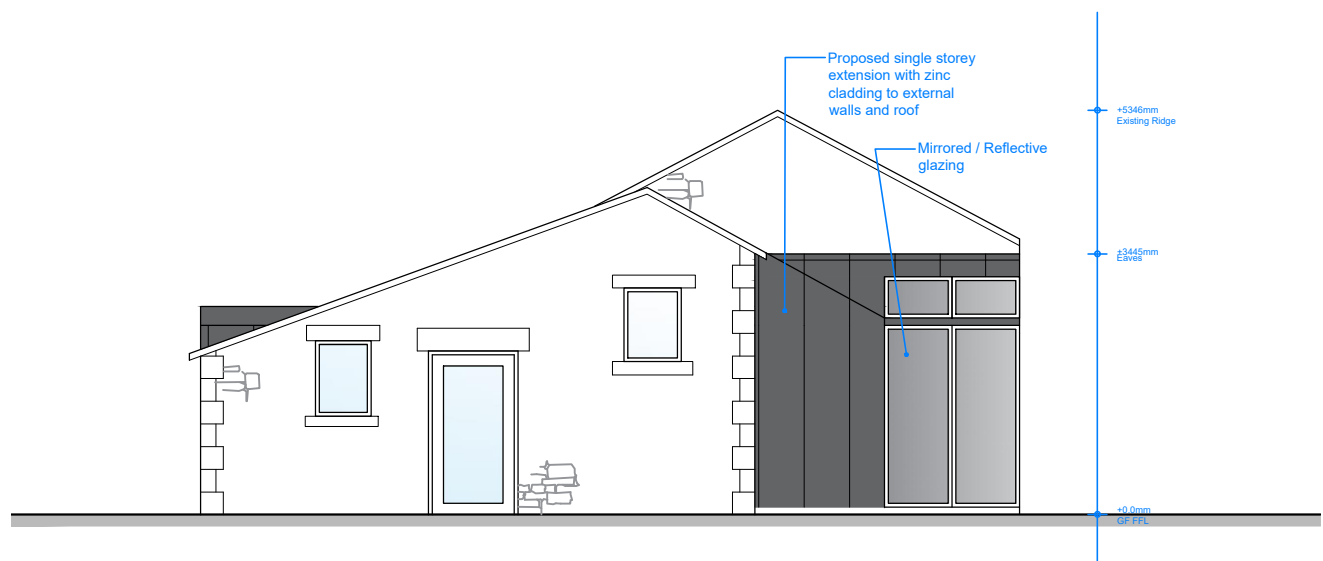

SIDE ELEVATION
FACING SOUTH-EAST

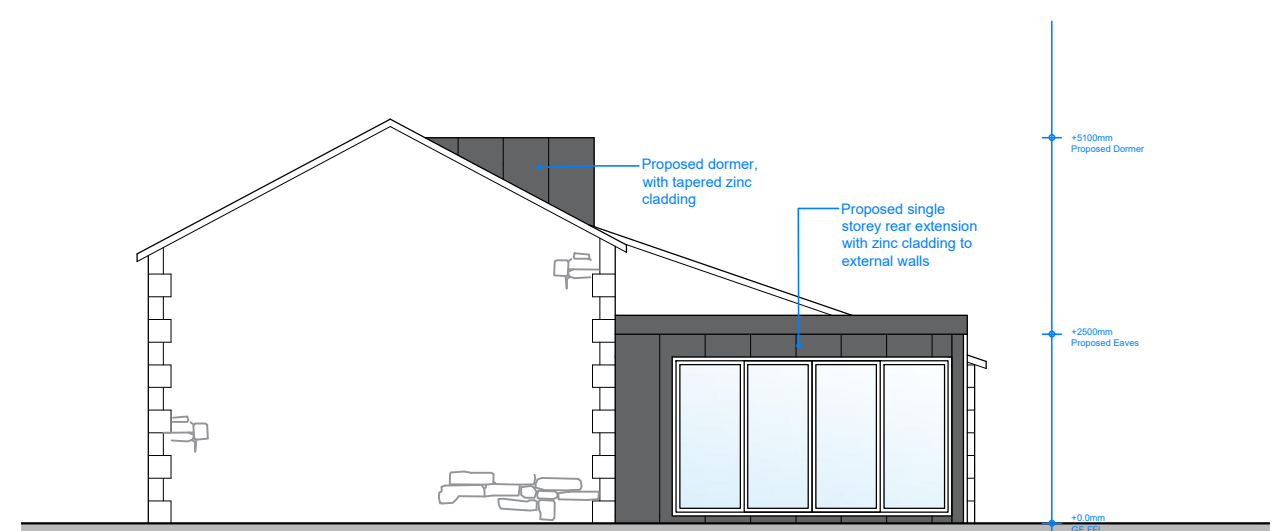

SIDE ELEVATION
FACING NORTH-WEST

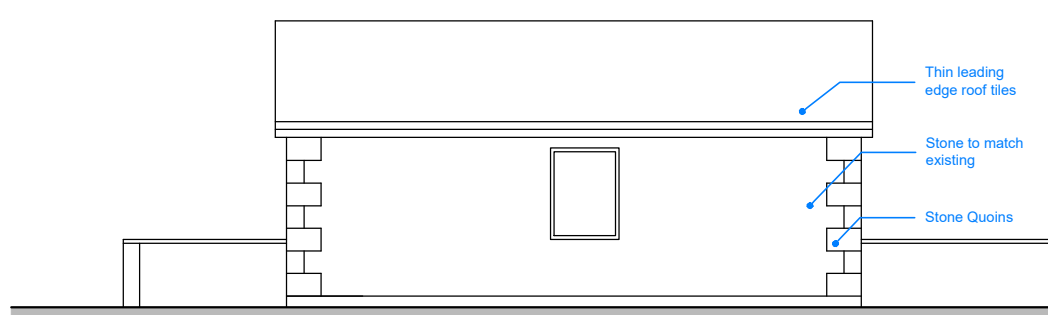

REAR ELEVATION -
FACING NORTH EAST

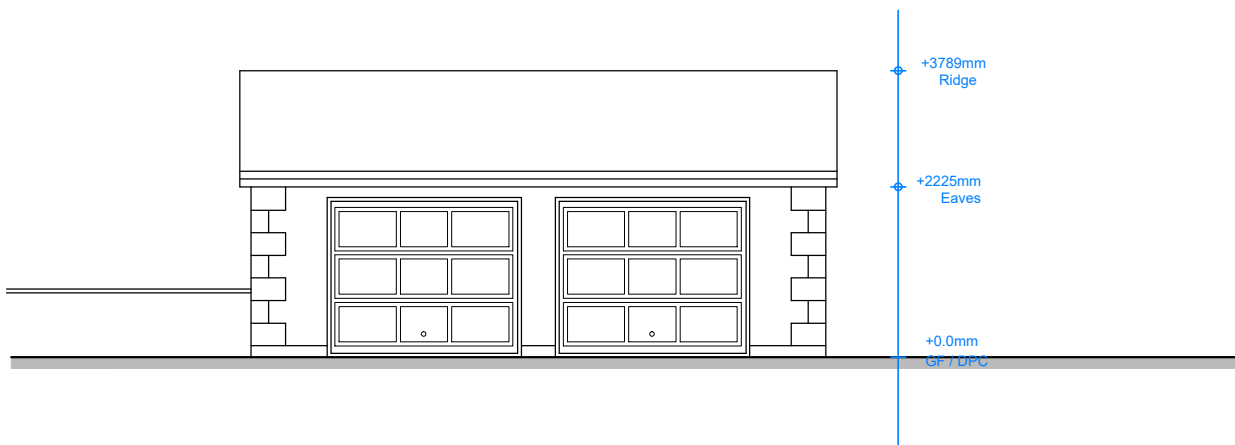

FRONT ELEVATION -
FACING SOUTH WEST

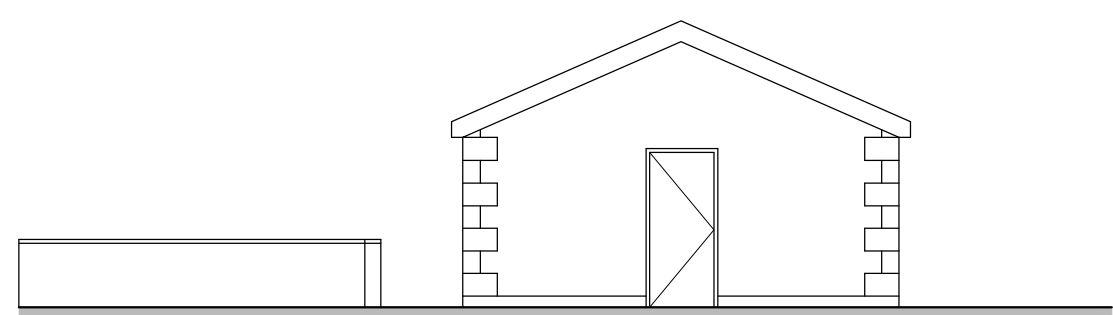

SIDE ELEVATION -
FACING SOUTH EAST

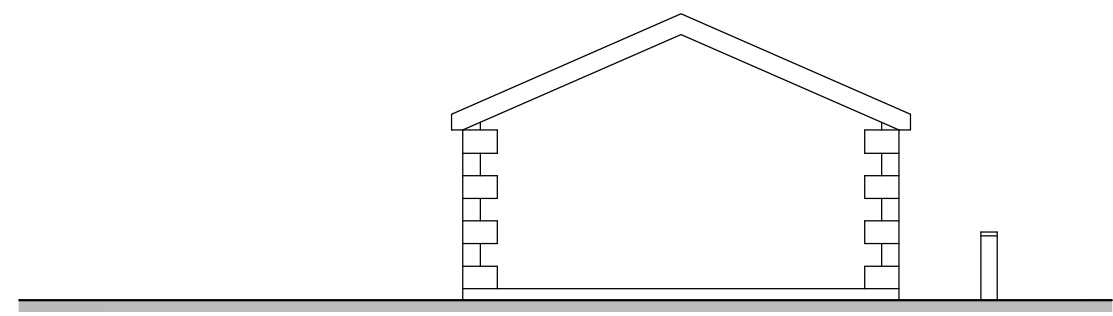

SIDE ELEVATION -
FACING WEST

DRAWING FOR INFORMATION PURPOSES ONLY
This drawing and all its dimensions to be checked and verified by the contractor prior to work commencing on site for clarification of queries contact studio John Bridge Ltd. (www.studiojohnbridge.co.uk) Contractor to ensure that all proposed materials are to Local Authority Approval. The Contractor shall take into account everything necessary for the proper execution of the works including all relevant Building Regulations, imbc and British Standards where applicable, whether or not indicated on the drawings. please refer to structural and drainage designs to be prepared by others. Subject to services and statutory authority information & approval.

NB: ALL DRAWINGS SUBJECT TO FURTHER DETAIL AND ALL LOCAL AUTHORITY APPROVALS.

Copyright to studio John Bridge Ltd. All rights reserved. No Duplication or Reproduction allowed, unless written consent has been granted by our practice.

CLIENT: Mr. Oliver Wood
PROJECT: Tan Yard Farm, Ribchester Road, Preston, PR3 3YA
TITLE: Proposed Plans and Elevations - Dwelling 3
DATE: JAN. 2023
REVISION: A
SCALE: 1:100@A1

2264-P04
STUDIO JOHN BRIDGE

01772 930959
www.studiojohnbridge.co.uk
42 Lune Street
Preston, PR1 2JN
www.studiojohnbridge.co.uk

SCALE BAR 1:100

