

EXISTING REAR

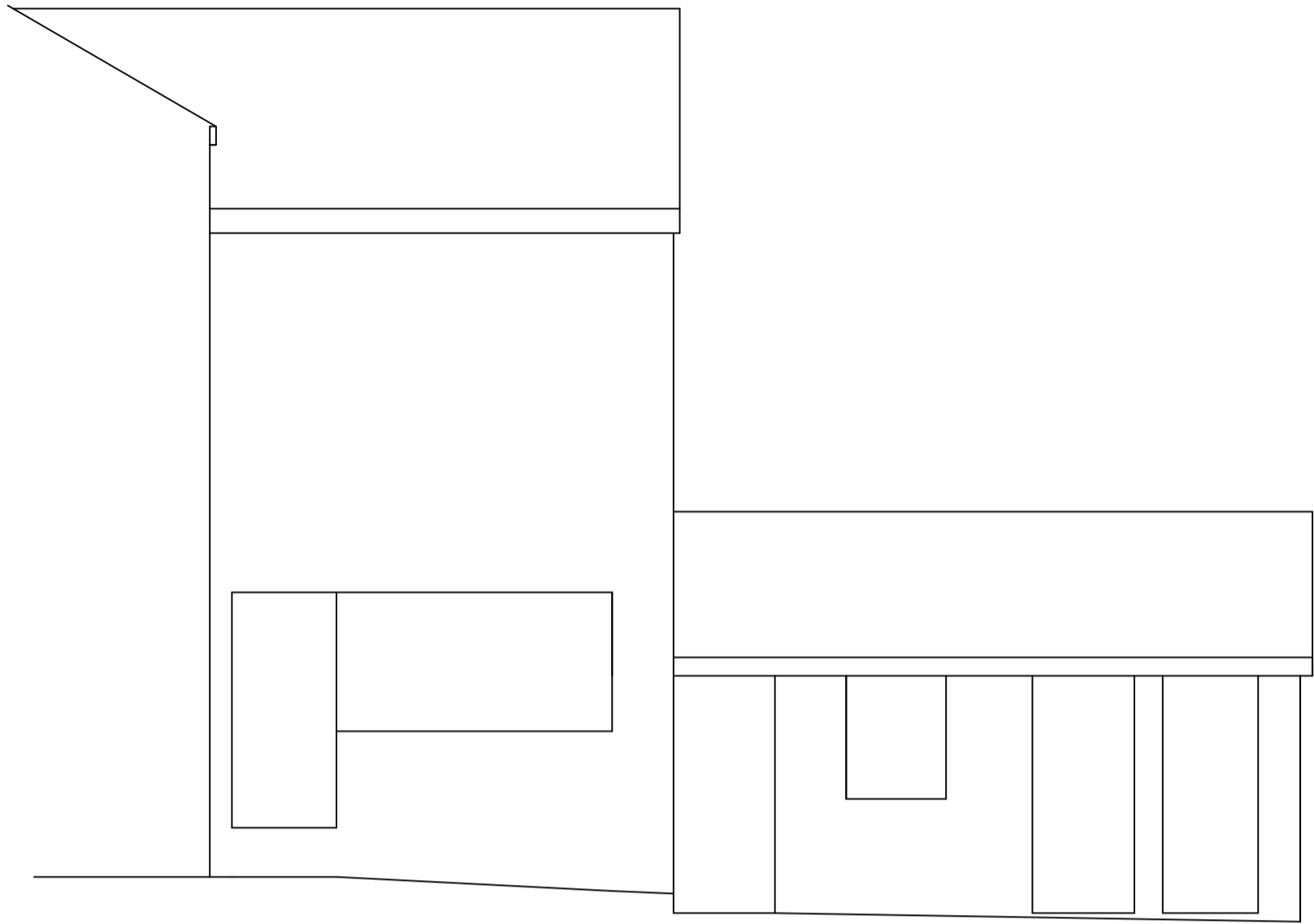

EXISTING SIDE

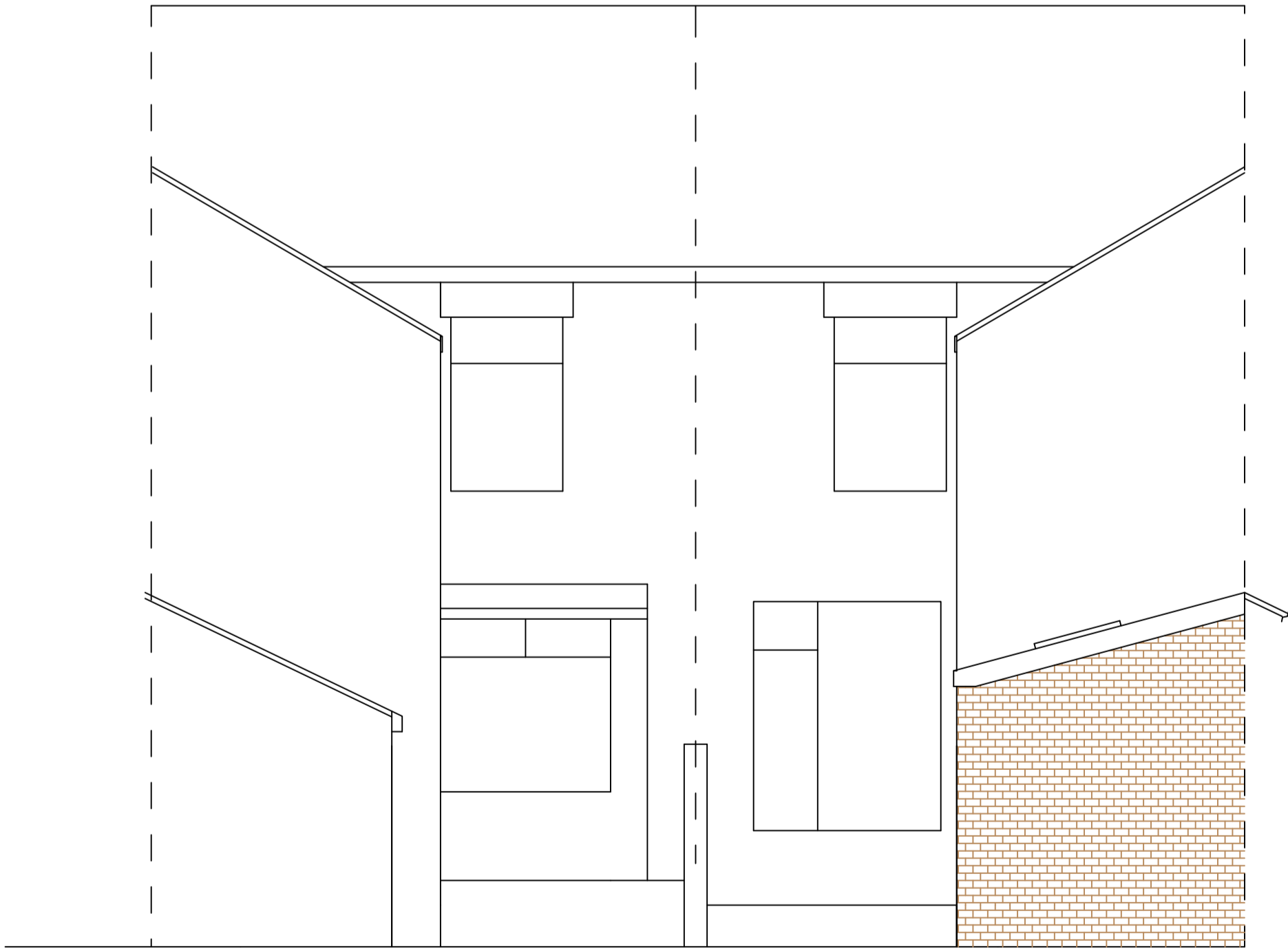

PROPOSED REAR

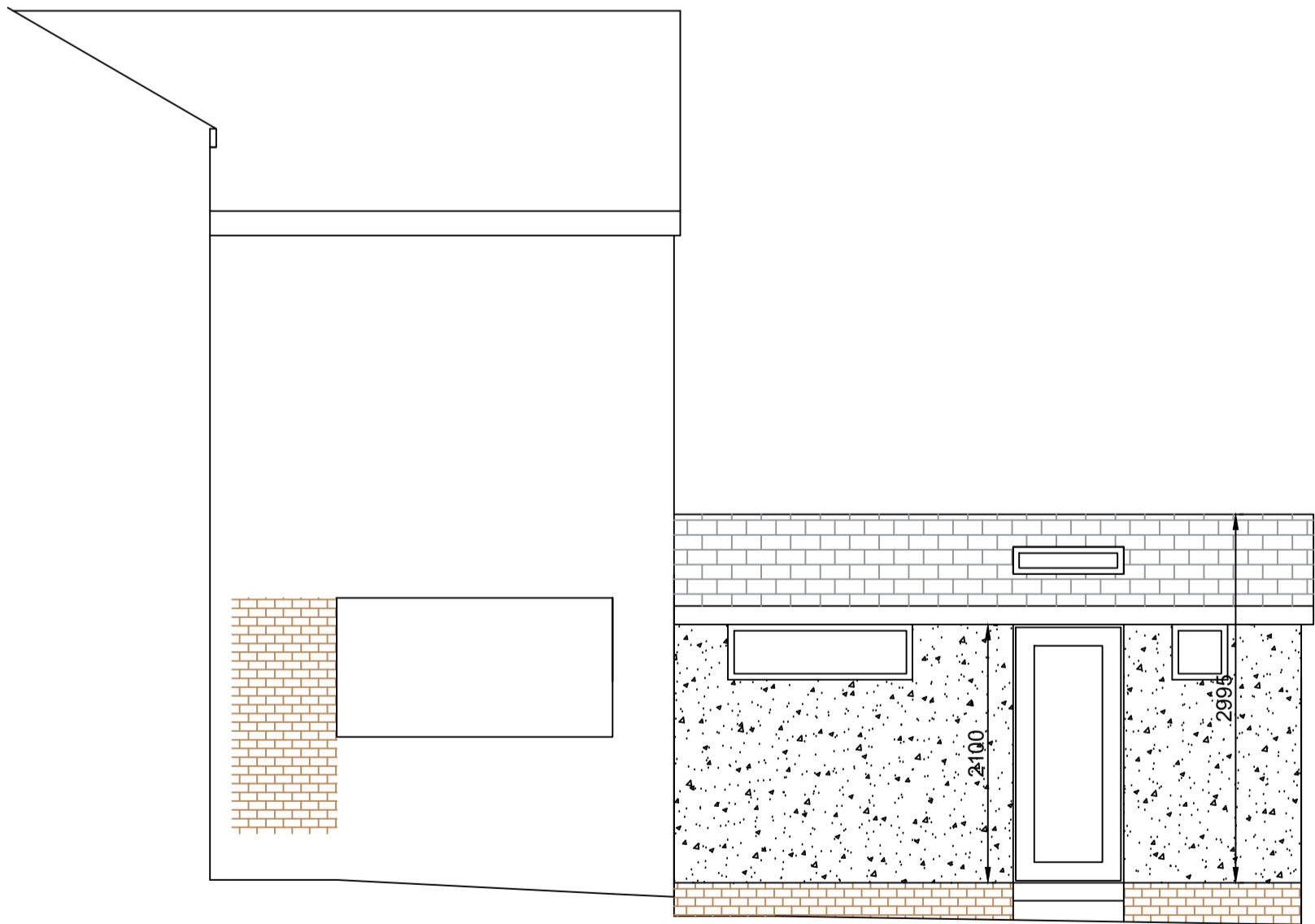

PROPOSED SIDE

Proposed extensions at :	
29 Blackburn Road Ribchester PR3 3ZP	
CLIENT:	Miss Collins
DATE:	January 2023
SCALE:	1:50 @ A1
DWG No:	Elevations
L.A:	
AMENDMENTS:	DATE:
ENTWISTLE DESIGN SERVICES	
7 Edgefield Astley Village Chorley PR7 1XH	Tel:01257 274976 E-Mail entwistledesign@aol.com