

EXISTING REAR

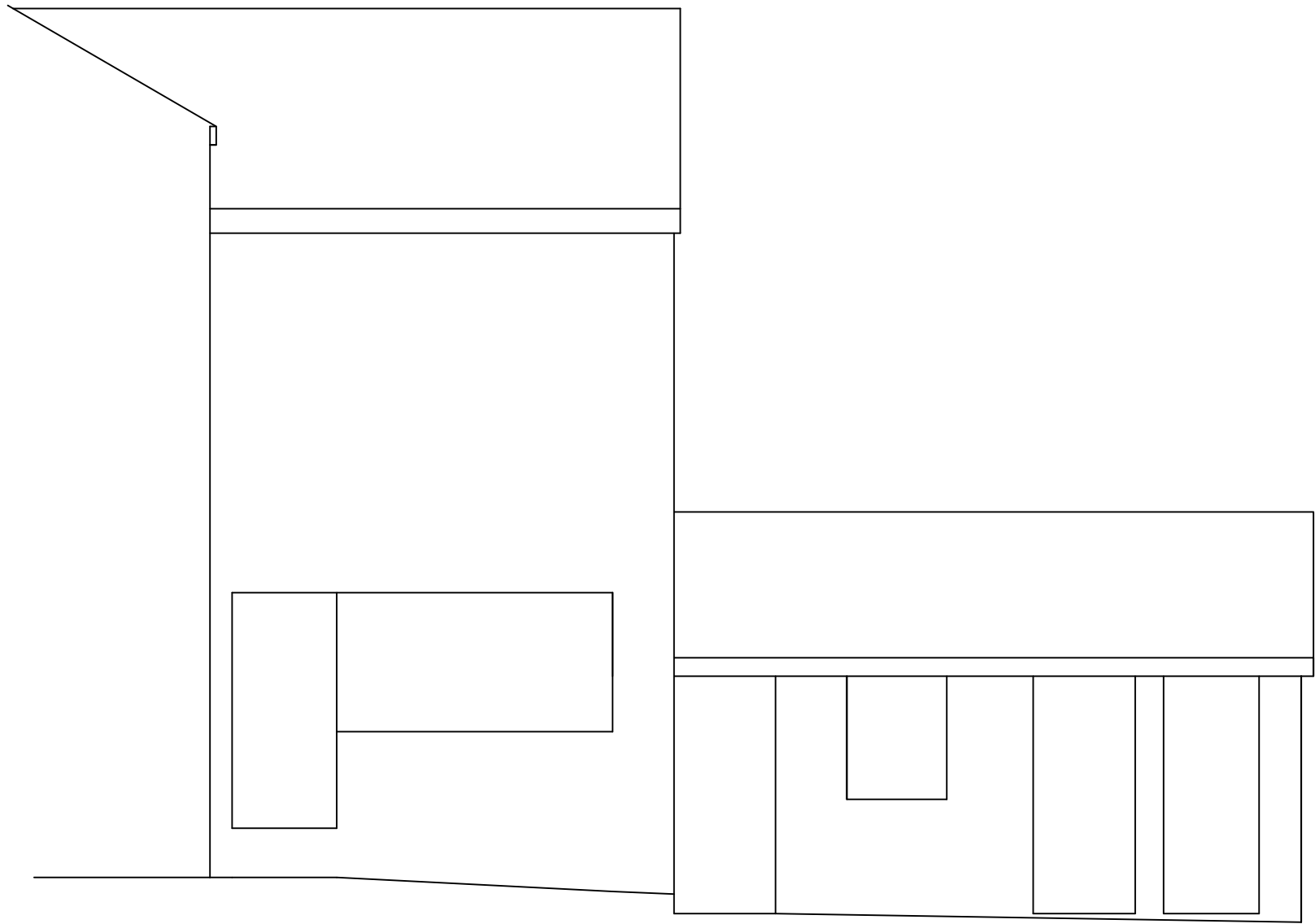

EXISTING SIDE

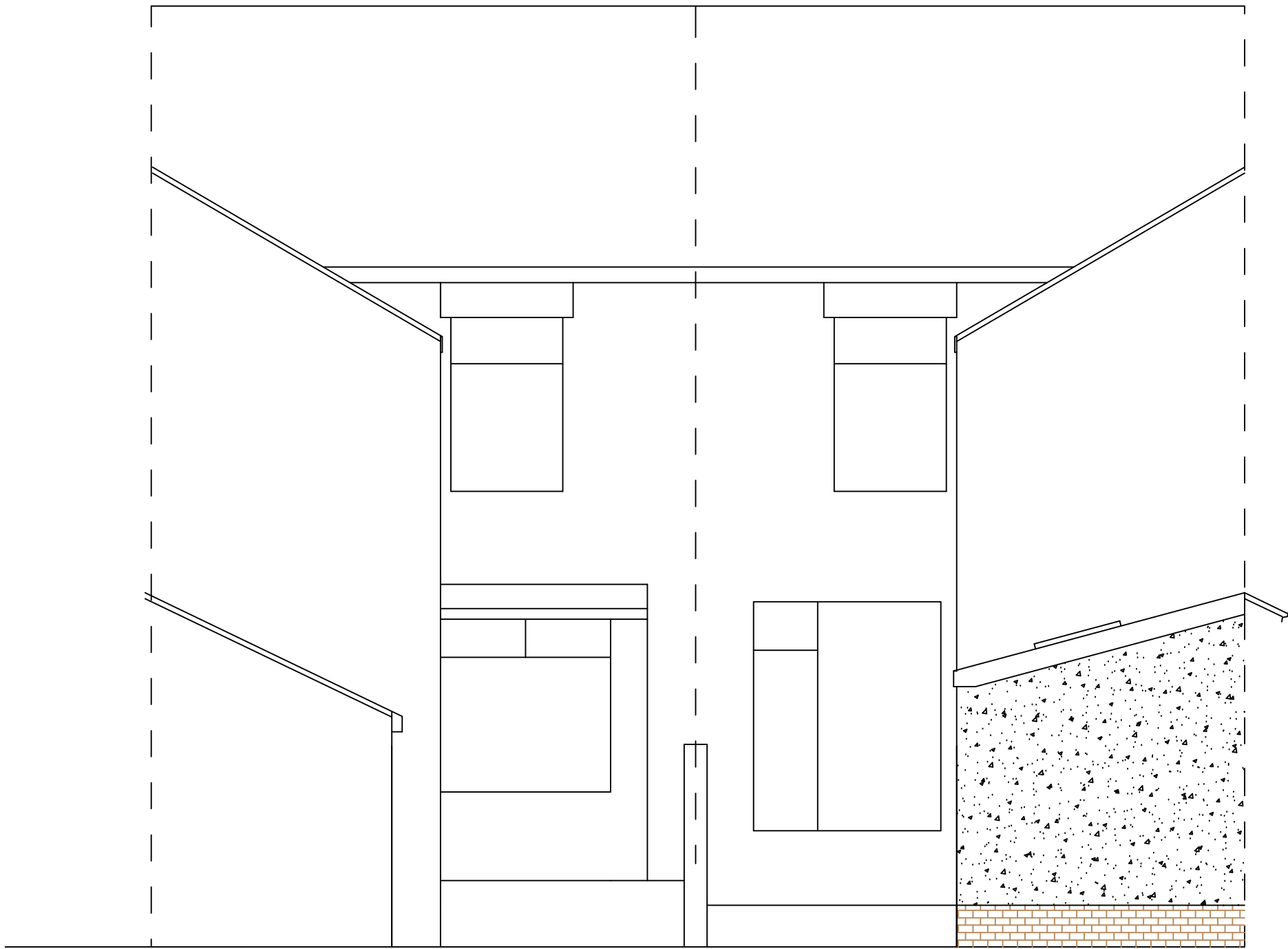

PROPOSED REAR



PROPOSED SIDE

Proposed extensions at :		
29 Blackburn Road		
Ribchester		
PR3 3ZP		
CLIENT:	Miss Collins	
DATE:	January 2023	
SCALE:	1:50 @ A1	
DWG No:	Elevations	
L.A:		
AMENDMENTS:		DATE:
ENTWISTLE DESIGN SERVICES		
7 Edgefield		
Astley Village		
Chorley		
PR7 1XH		
Tel:01257 274976		
E-Mail entwistledesign@aol.com		