

This drawing is to be read in conjunction with all relevant Architect, consultants' and specialists' drawings and specifications. The Architect is to be notified of any discrepancies before proceeding. Do not scale from this drawing. All dimensions and levels are to be checked on site. This drawing is subject to copyright. All work carried out before Planning and Building Permission has been granted is at the contractor's risk.
 Note: proposed drawing based on OS dwg information. All illustrated dimensions are approximate and all site dimensions are to be checked on site and subject to site survey.

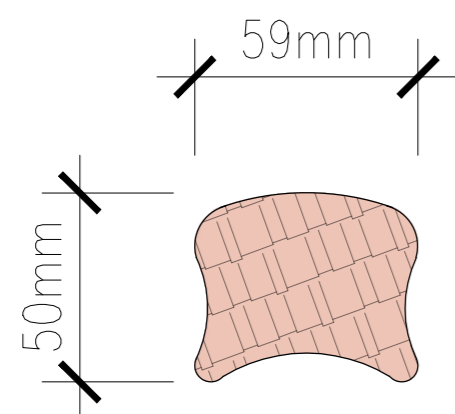

PROPOSED 'LOAF-OF-BREAD' PROFILE
 HANDRAIL SECTION DETAIL - 1:2

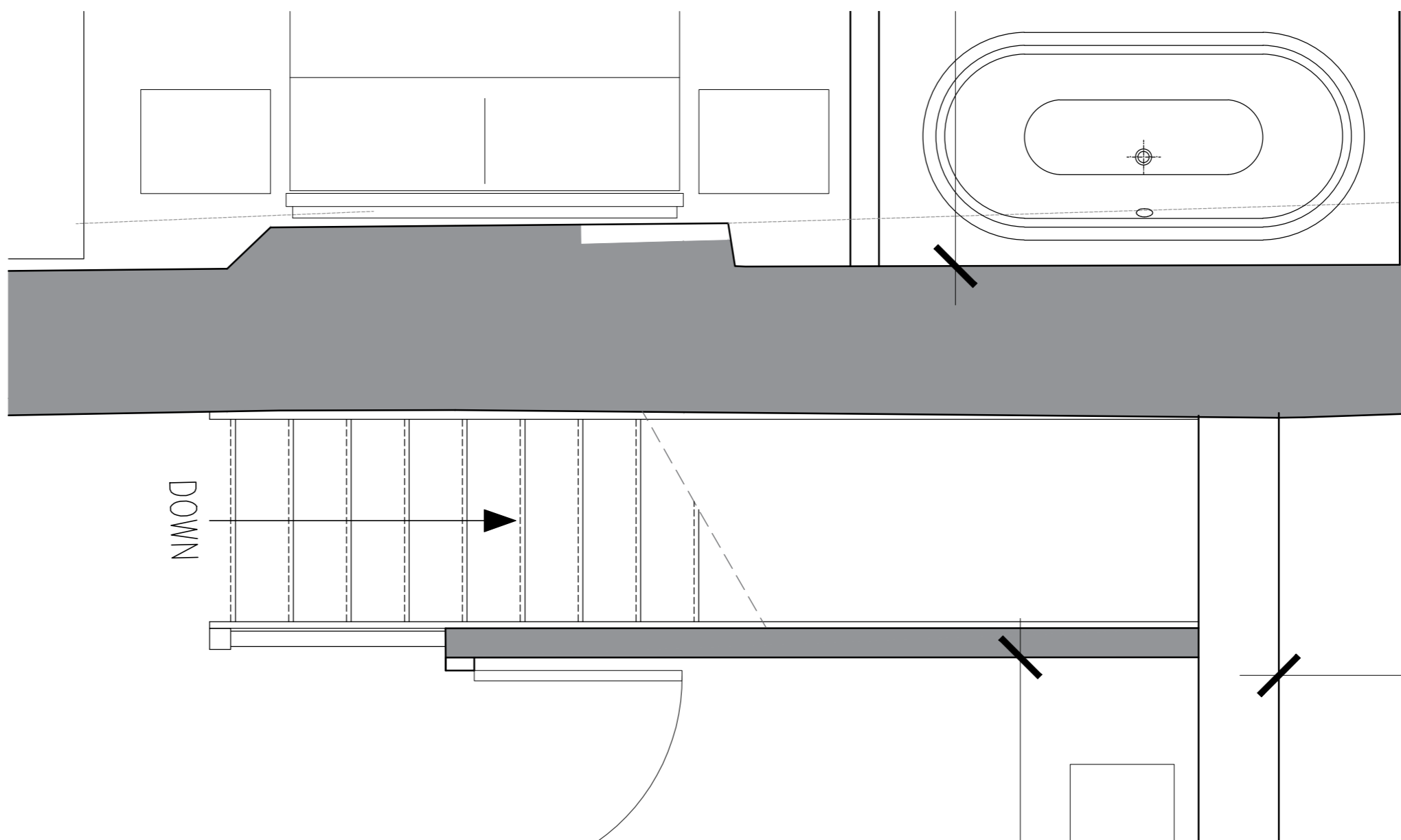

PROPOSED FIRST FLOOR PLAN - 1:20

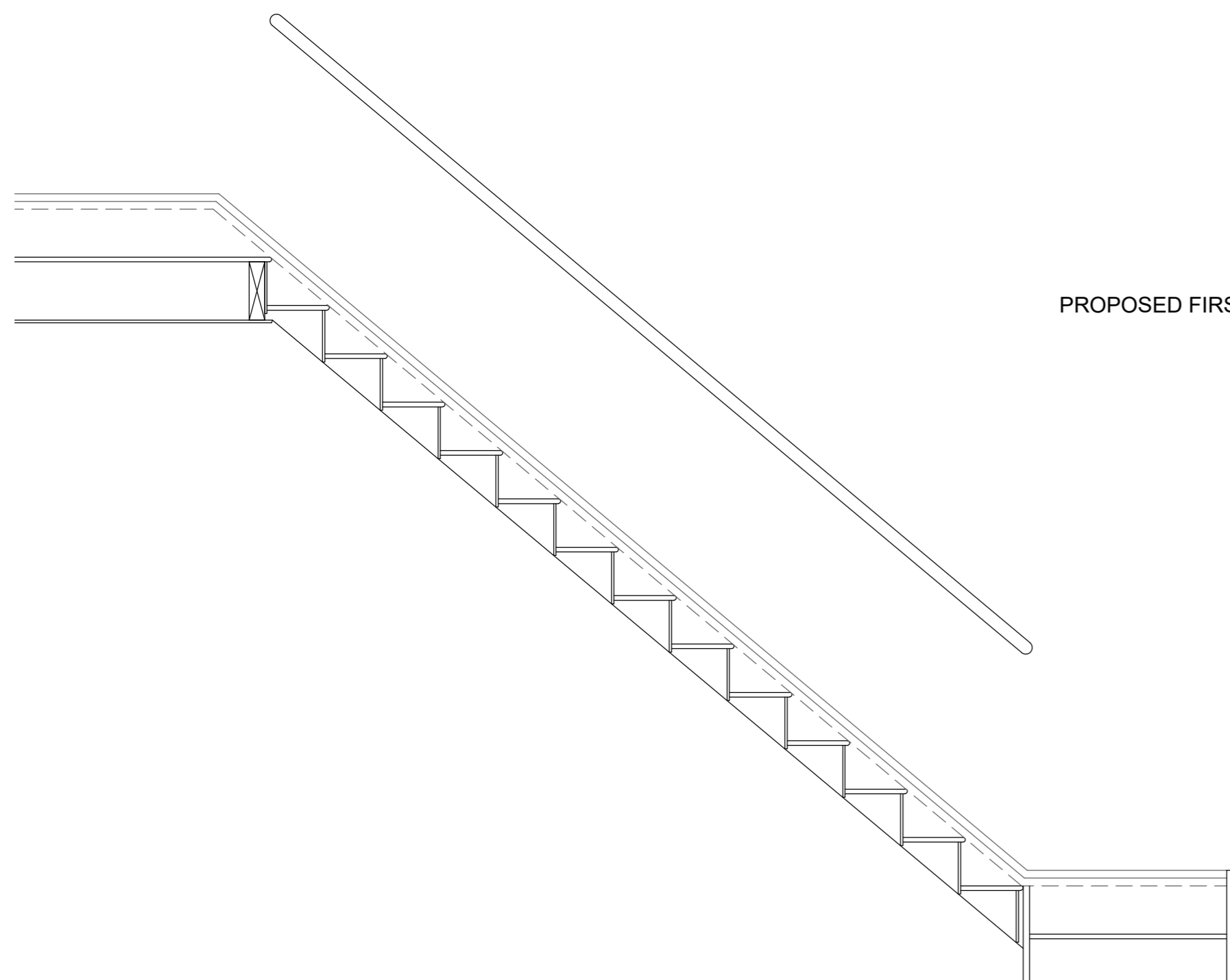

PROPOSED STAIRCASE SECTION - 1:20

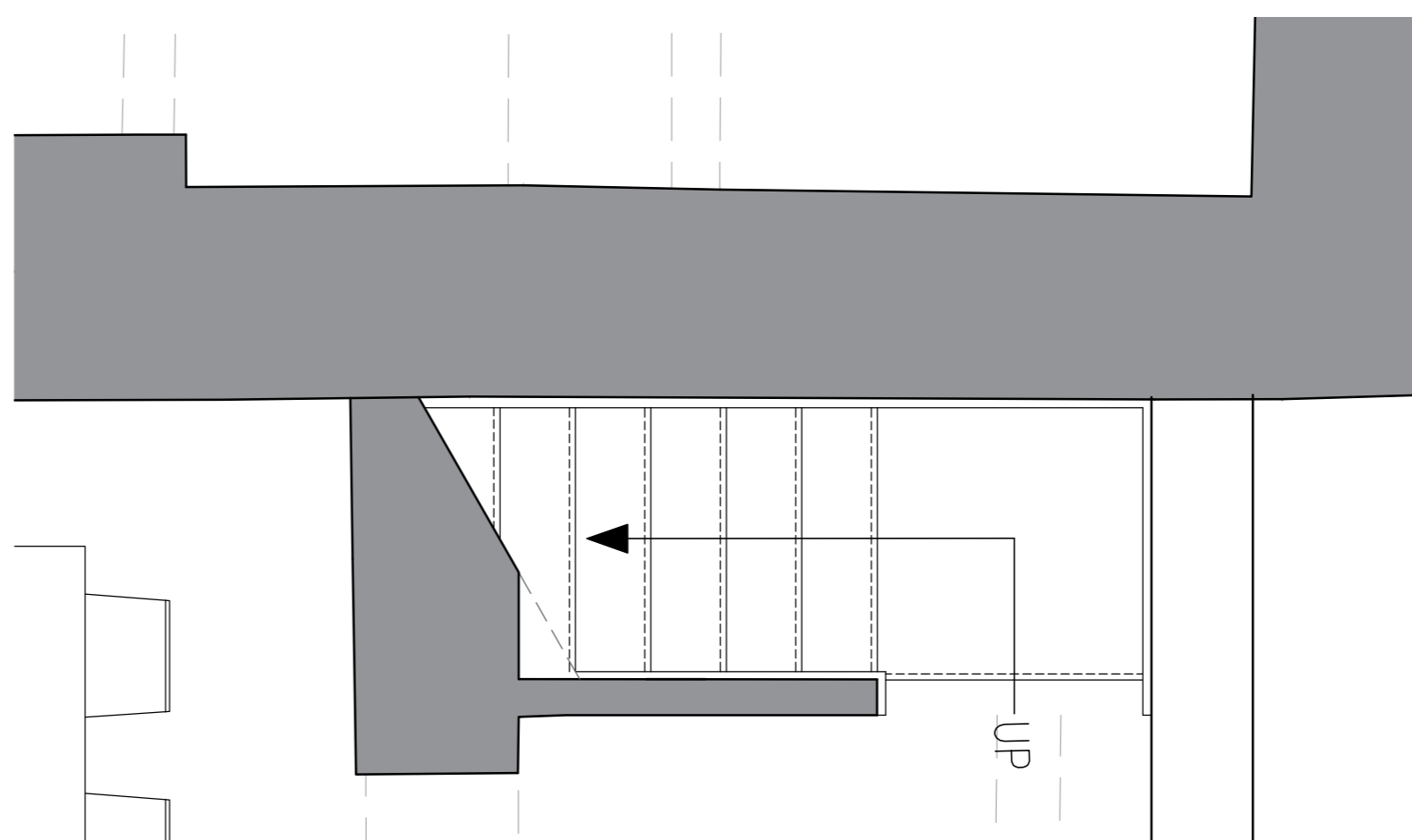

PROPOSED GROUND FLOOR PLAN - 1:20

Client
 Taylor and Doody

Job Title
 Proposed Alterations to
 Talbot Hotel
 Talbot Street
 Chipping

Drawing Title
 Proposed Holiday Let New Staircase Plans,
 Section and Details

| | | |
|--------------------|-------------------|-------------|
| Scale 1:20 @ A1 | Date Sept 2022 | Drawn RS |
|--------------------|-------------------|-------------|

spa
 ARCHITECTS
 SUNDERLAND PEACOCK & ASSOCIATES LTD.
 HAZELMERE, PIMLICO ROAD, CLITHEROE
 LANCASHIRE, BB7 2AG
 T 01200 423178 F 01200 427328
 E info@sunderlandpeacock.com
 www.sunderlandpeacock.com



6521 - P07 REV -