

Existing Ground Floor Plan

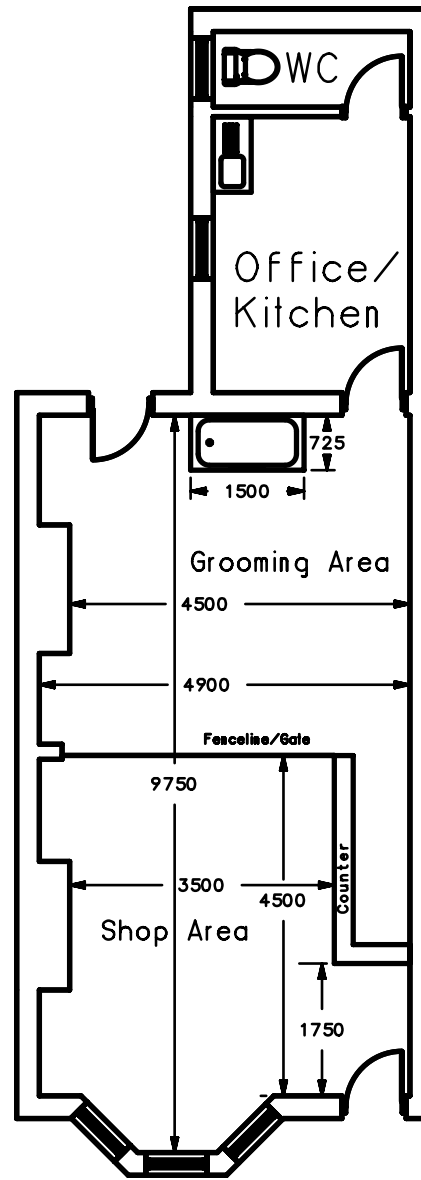

Proposed Ground Floor Plan

PLANNING:
CHANGE OF USE

DRAWN BY
PTD Ltd AJF

CLIENT
Ms FAYE INGHAM

PROJECT
36 KING STREET
WHALLEY

SCALE 1:100

DATE 16/02/2023

DRAWING No.
PTD160878