

Lower Ground Floor Plan
1:100 Scale

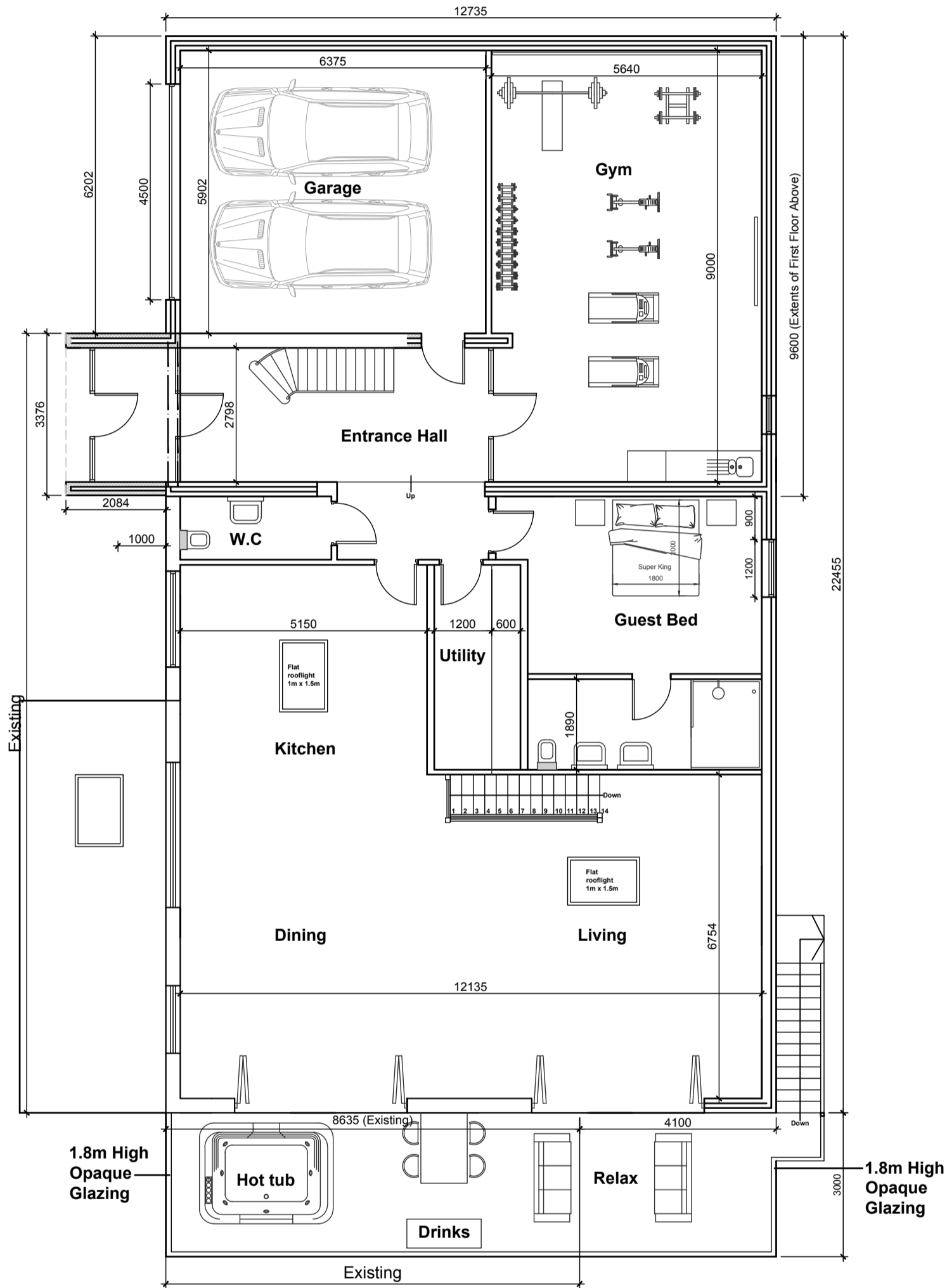

Ground Floor Plan
1:100 Scale

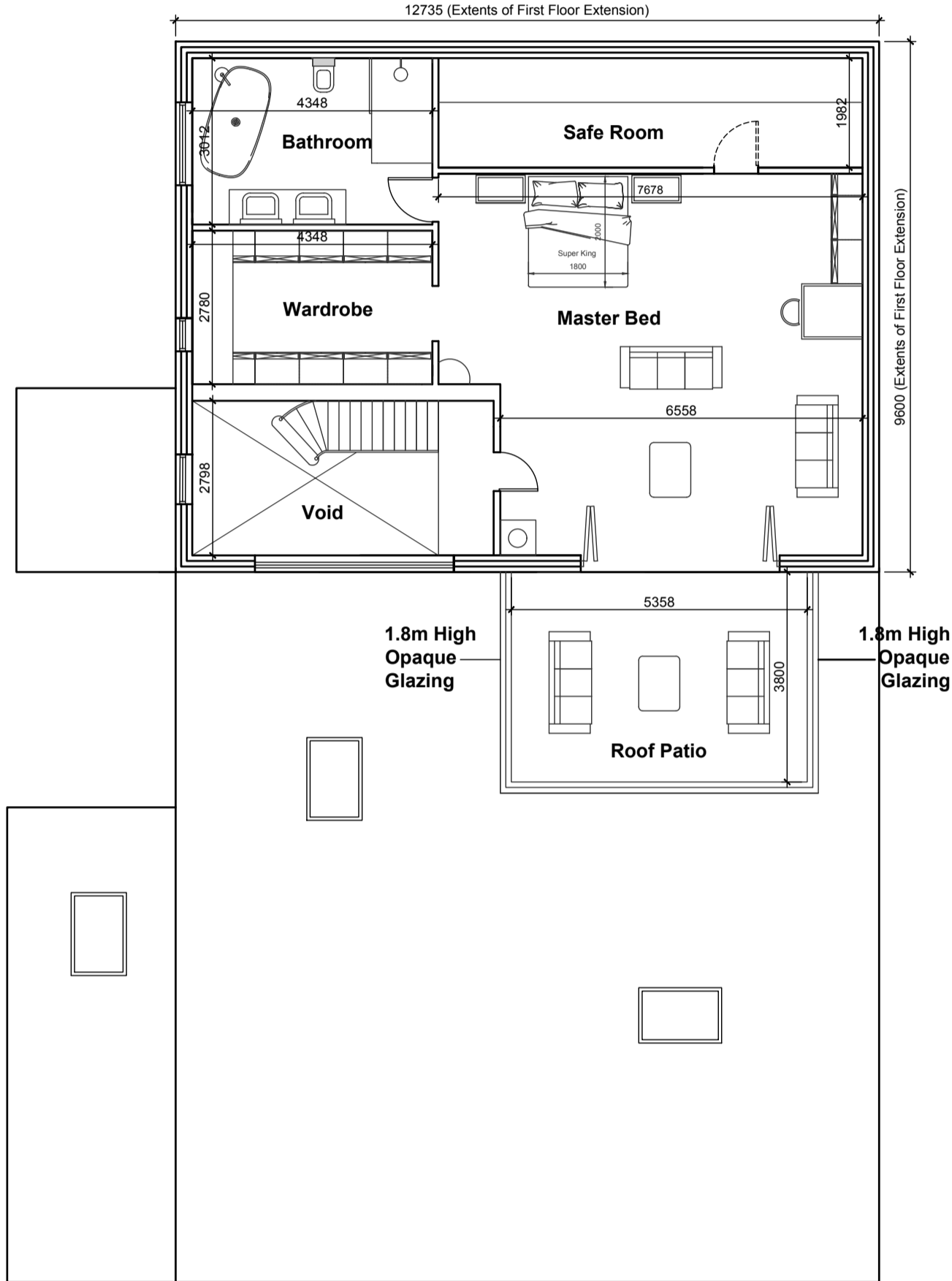

First Floor Plan
1:100 Scale

Rev G: Window included to Guest Bedroom. 14.02.2023.
Craig Harrison
Rev F: Client amendments, to layout to suit new kitchen, rooflights added etc, width of whole house increased by 300mm as instructed by Client. 22.11.2021. Craig Harrison

Client
Mr John Houston
Job Title
Proposed Alterations to
8 Hammond Drive
Read

Drawing Title		
Proposed Floor Plans		
Scale	Date	Drawn
1:100 @ A1	April 2021	Craig Harrison

