

This drawing is to be read in conjunction with all relevant Architect, consultants' and specialists' drawings and specifications. The Architect is to be notified of any discrepancies before proceeding. Do not scale from this drawing. All dimensions and levels are to be checked on site. This drawing is subject to copyright. All work carried out before Planning and Building Permission has been granted is at the contractor's risk.

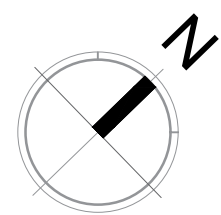

MATERIALS:

WALLS - STEEL PORTAL FRAME
WITH YORKSHIRE BOARDING
TIMBER CLADDING, BLOCKWORK
PLINTH.

ROOF - STEEL PORTAL FRAME WITH
SHEET METAL ROOF FINISH.

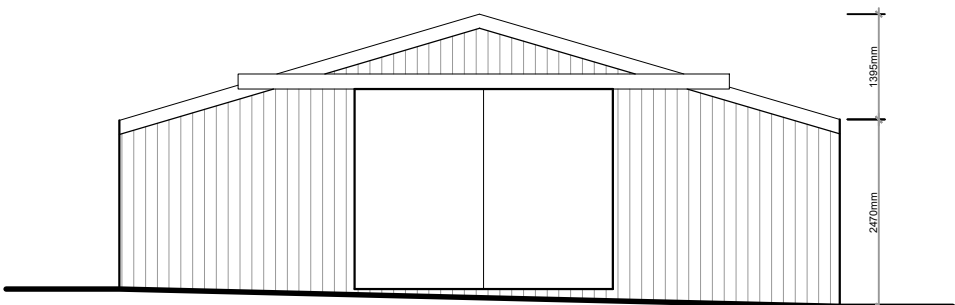

PROPOSED SIDE (SOUTH EAST) ELEVATION
Scale 1:100

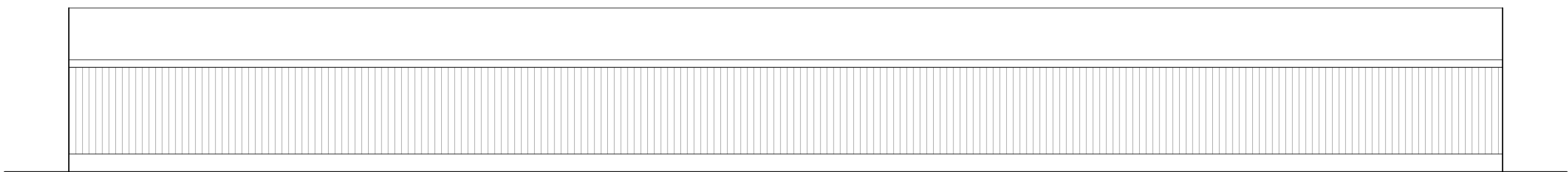

PROPOSED FRONT (NORTH EAST)
ELEVATION
Scale 1:100

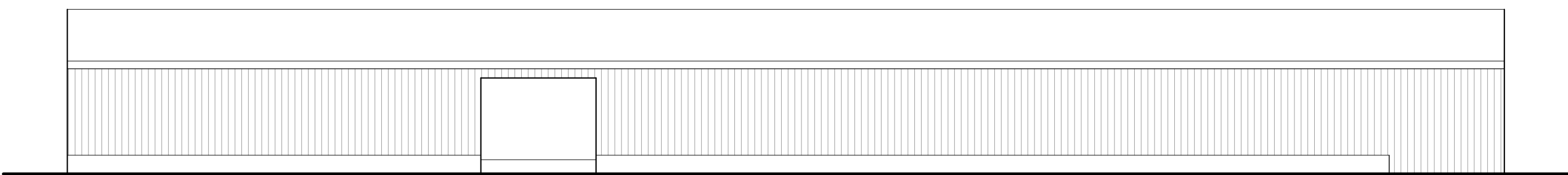

PROPOSED SIDE (SOUTH WEST)
ELEVATION
Scale 1:100

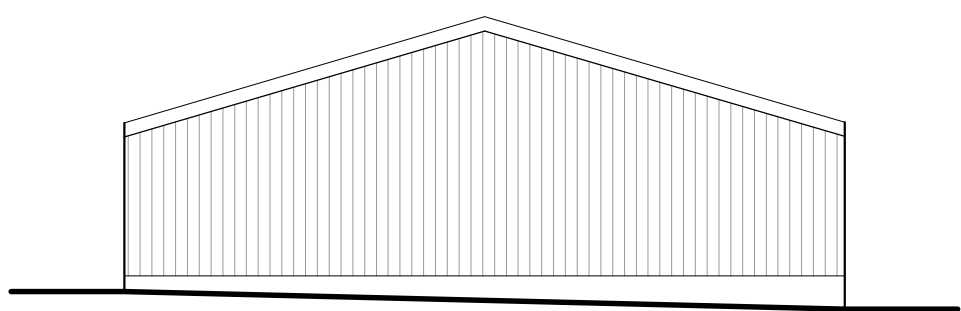

PROPOSED REAR (NORTH WEST)
ELEVATION
Scale 1:100

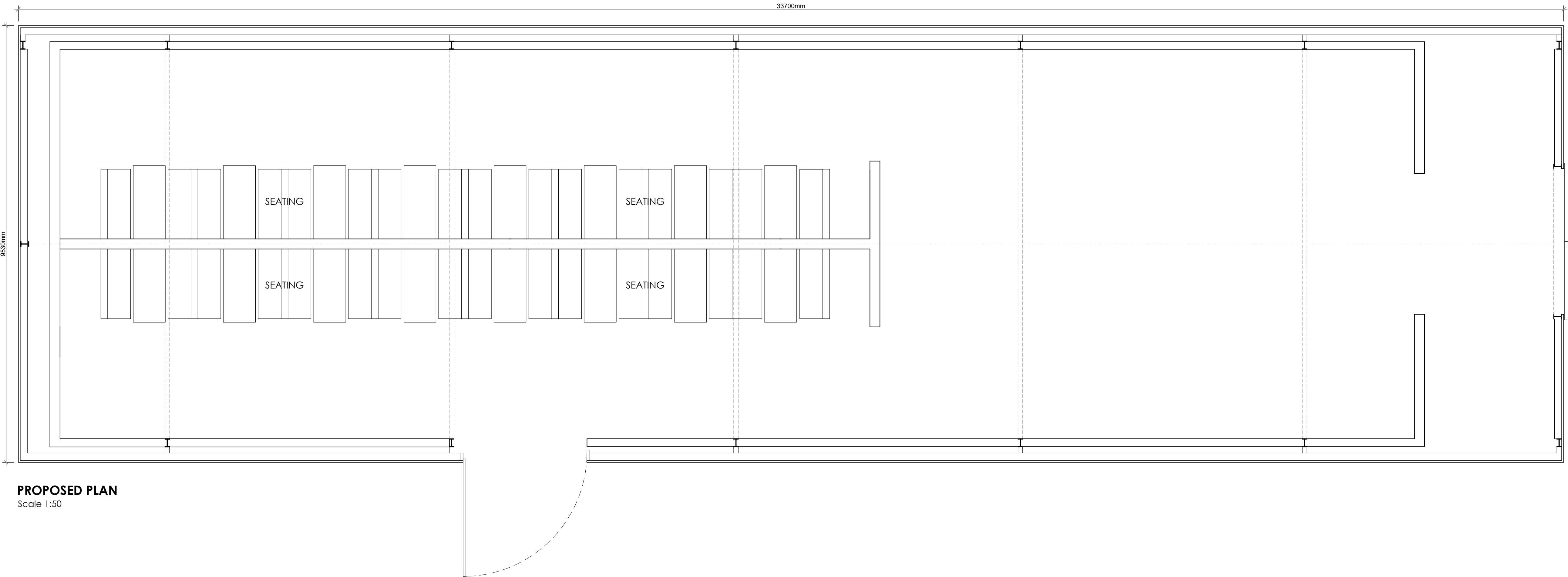

PROPOSED PLAN
Scale 1:50

Client
Mr and Mrs Oliver

Job Title
Proposed change of use at
Bent House Farm
Longtons Lane
Tosside
Skipton
BD23 4SU

Drawing Title
PROPOSED COWSHED
PLANS & ELEVATIONS

Scale	Date	Drawn
Various @A1	JAN '22	TDM

spa ARCHITECTS

SUNDERLAND PEACOCK & ASSOCIATES LTD.
HAZELMERE, PIMALICO ROAD, CLITHEROE
LANCASHIRE, BB7 2AG
T 01200 423178 F 01200 427328
E info@sunderlandpeacock.com
www.sunderlandpeacock.com

6681 -P01