

Appendix A Collection of Flood Maps and Figures

Figure 1 Site Location Map (Source: OS Maps)



Figure 2 Site Location Map (Source: Google Maps)



Figure 3 Geological Map of the Site
(Source: British Geological Survey Geological Britain Viewer)

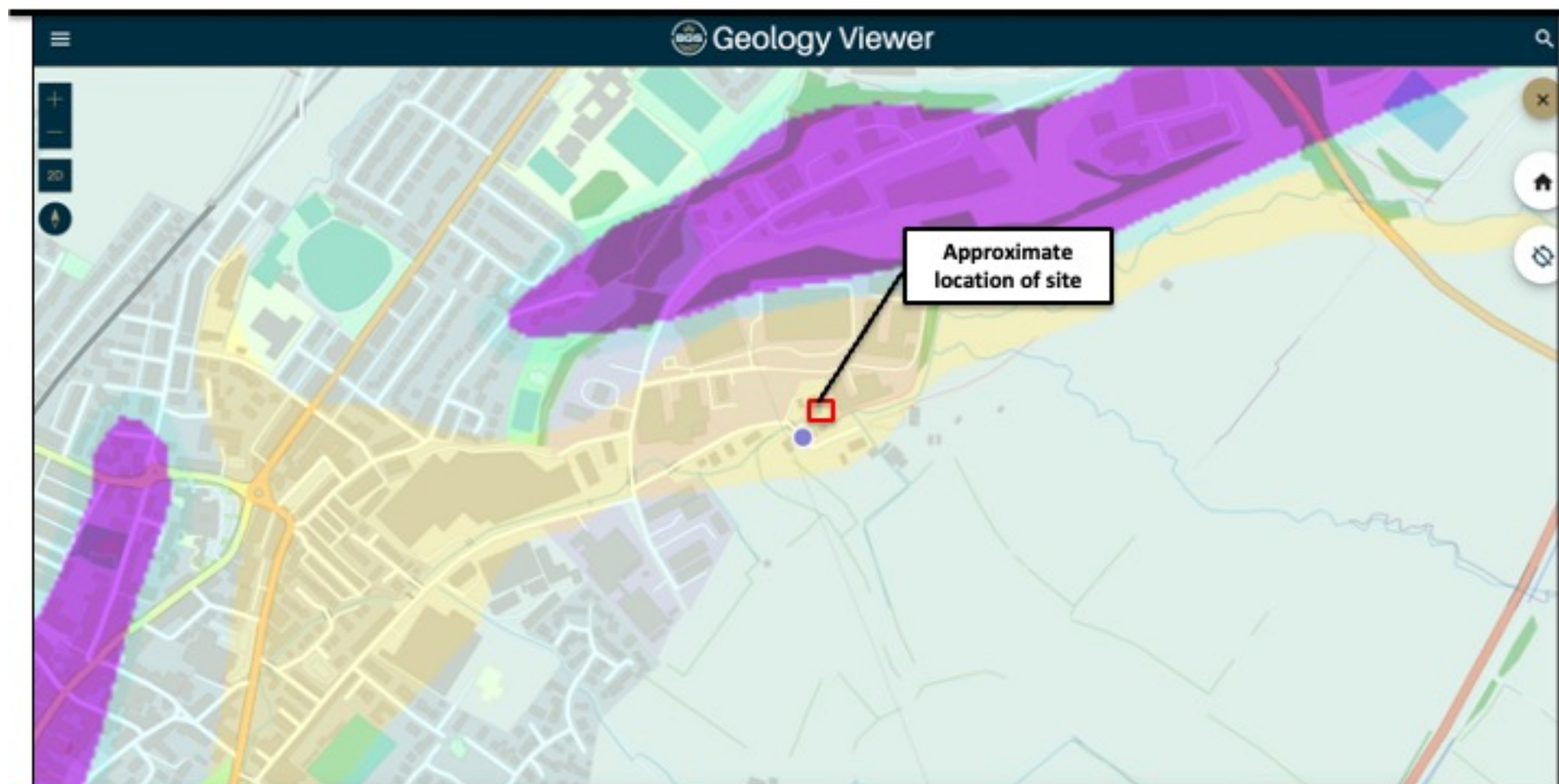

Site Geology

Bedrock geology description: Clitheroe Limestone Formation and Hodder Mudstone Formation - Mudstone. Sedimentary bedrock formed between 346.7 and 337 million years ago during the Carboniferous period.

Superficial deposits description: Alluvium - Clay, silt, sand and gravel. Sedimentary superficial deposit formed between 11.8 thousand years ago and the present during the Quaternary period.

Figure 4 Environment Agency's Flood Map

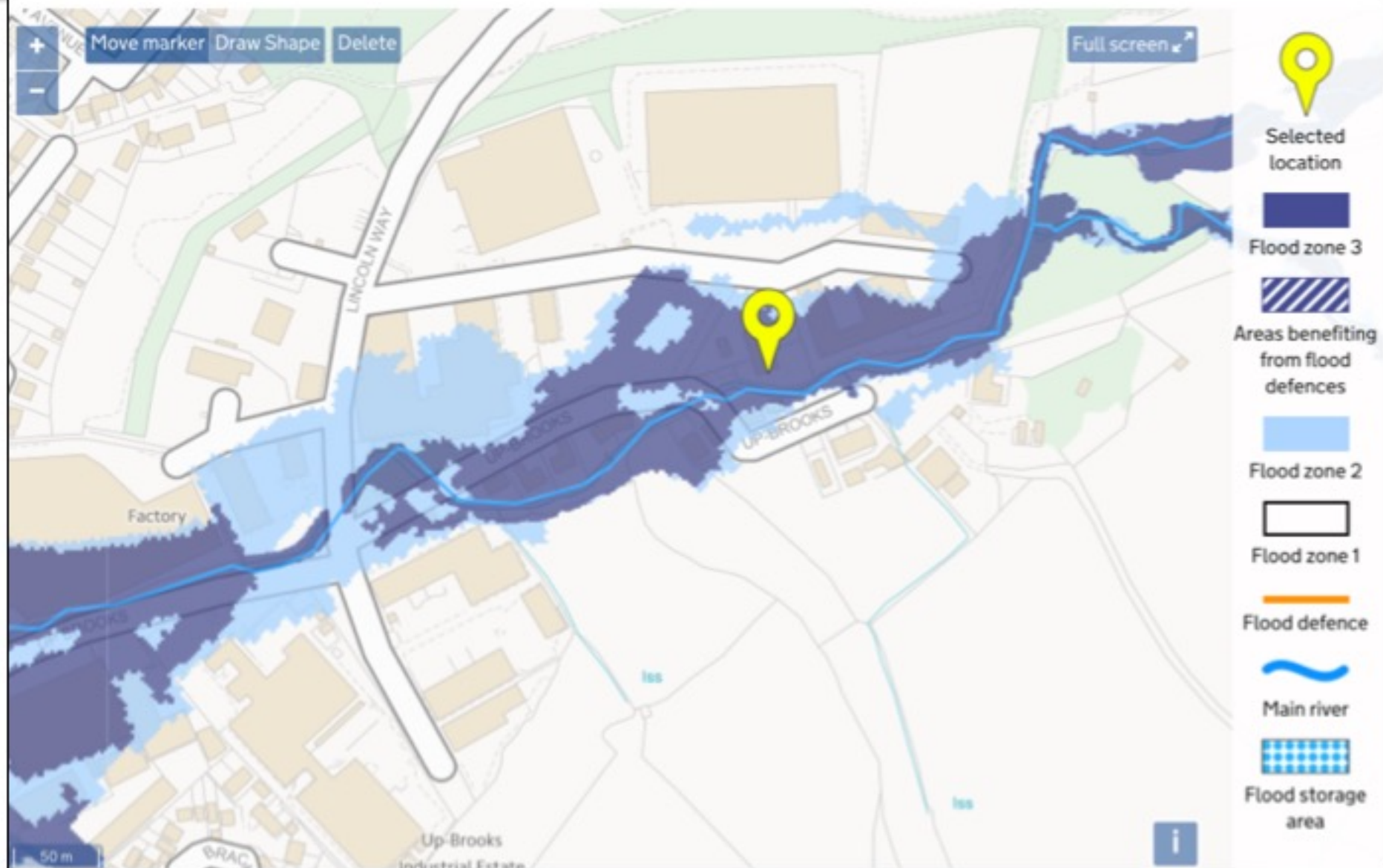

Figure 5 Environment Agency's Flood Risk Map

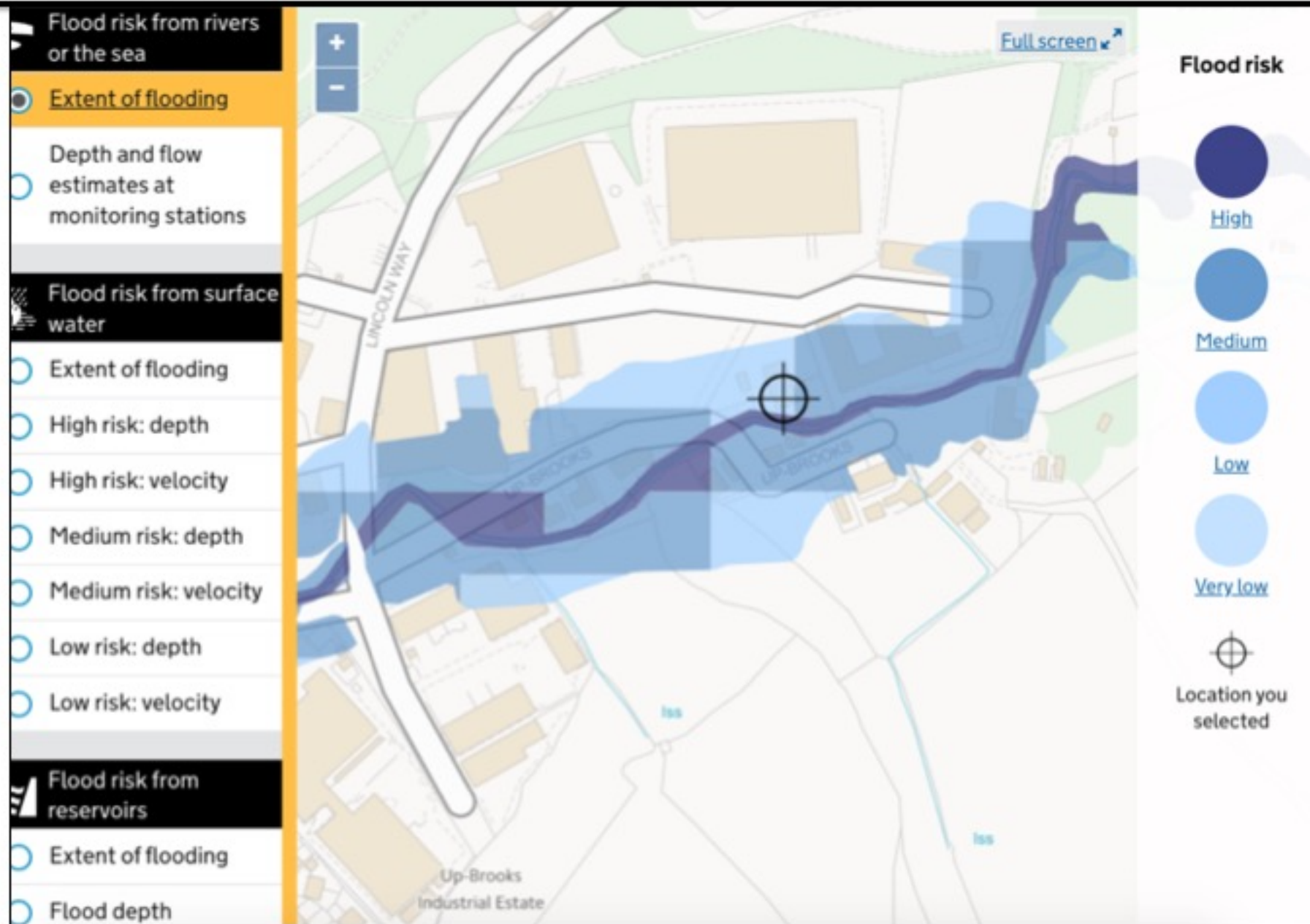

Figure 6 Environment Agency's Surface Water Flood Risk Map

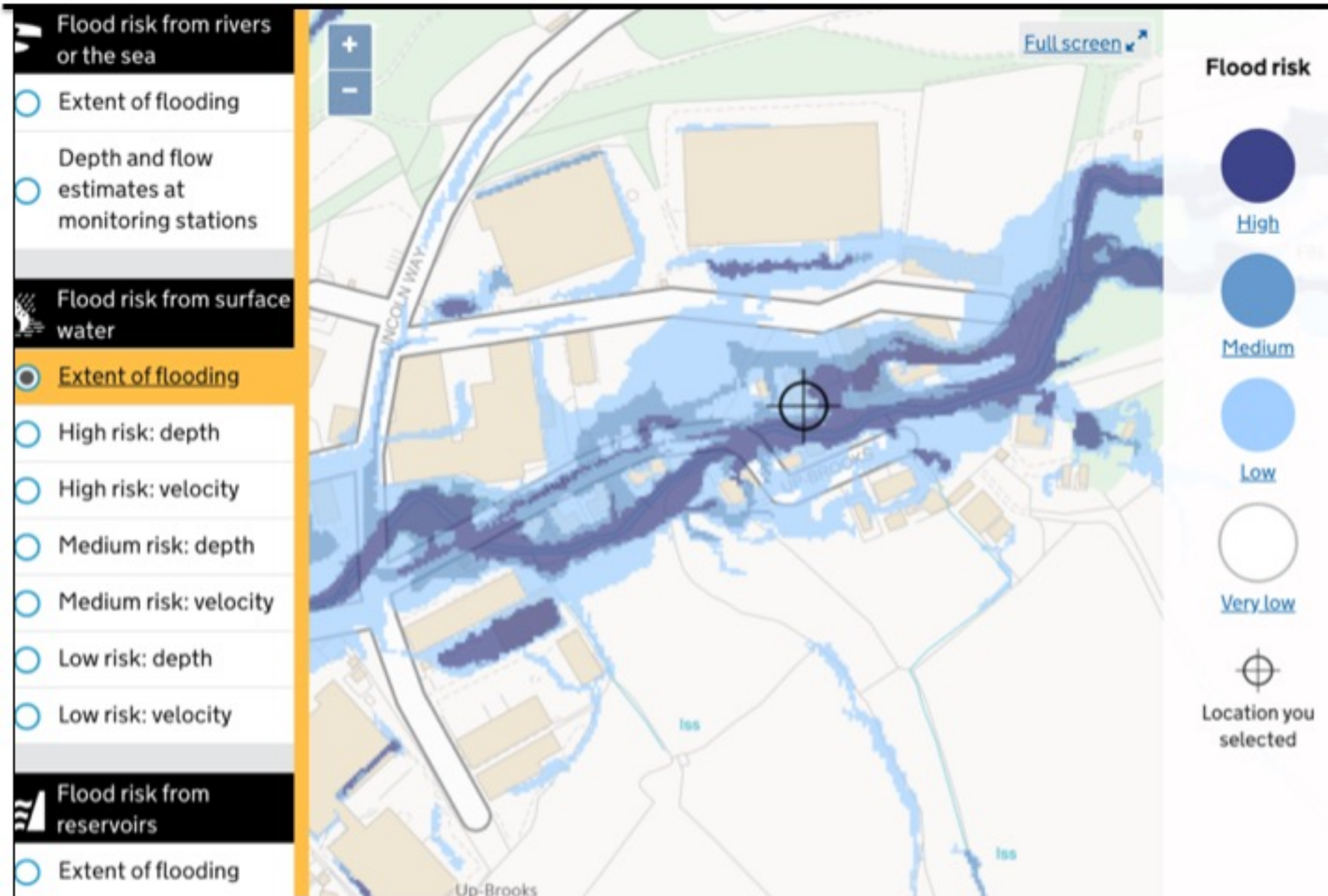

Figure 7 Environment Agency's Surface Water Flood Depth Map

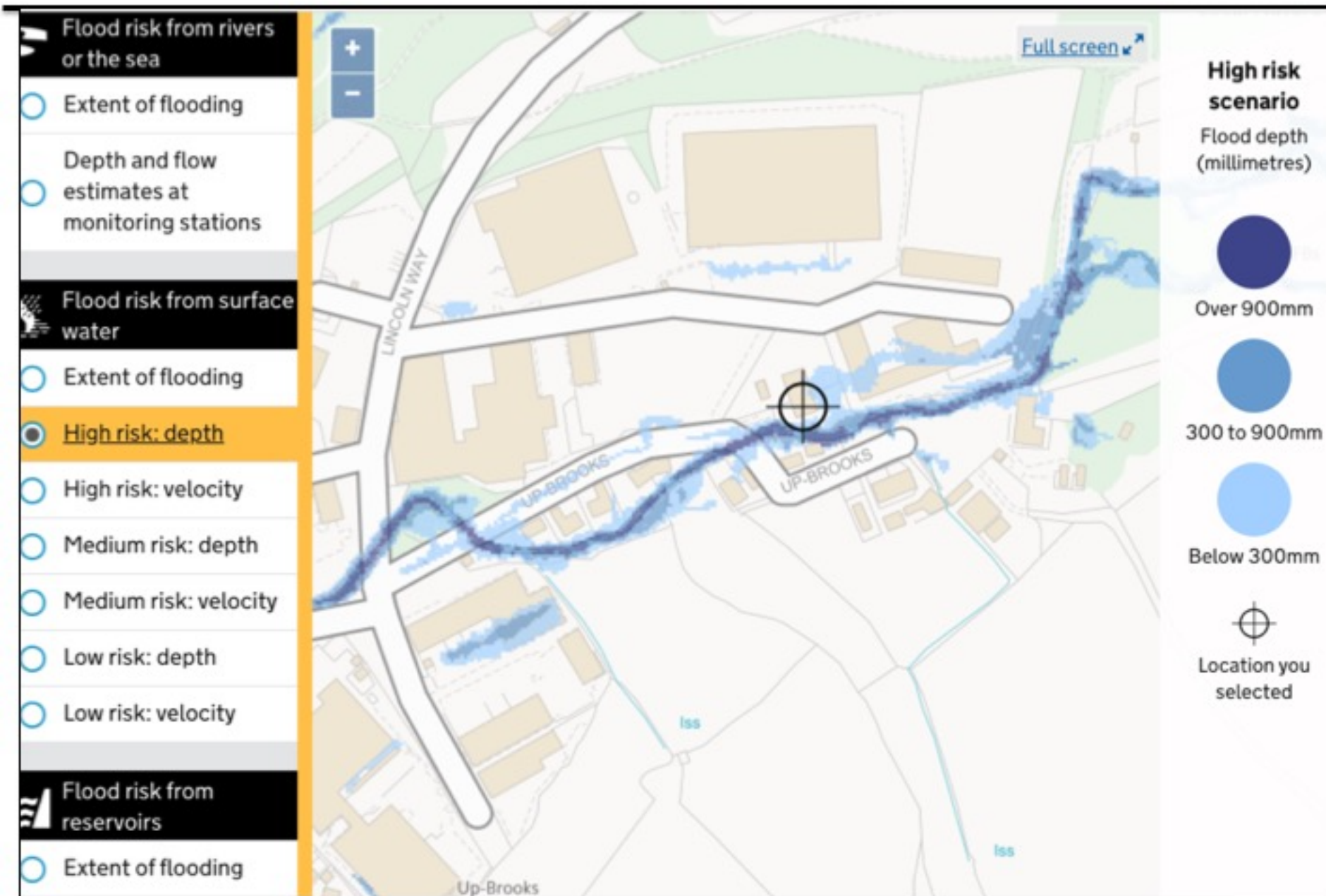

Figure 8 Environment Agency's Reservoir Flood Risk Map

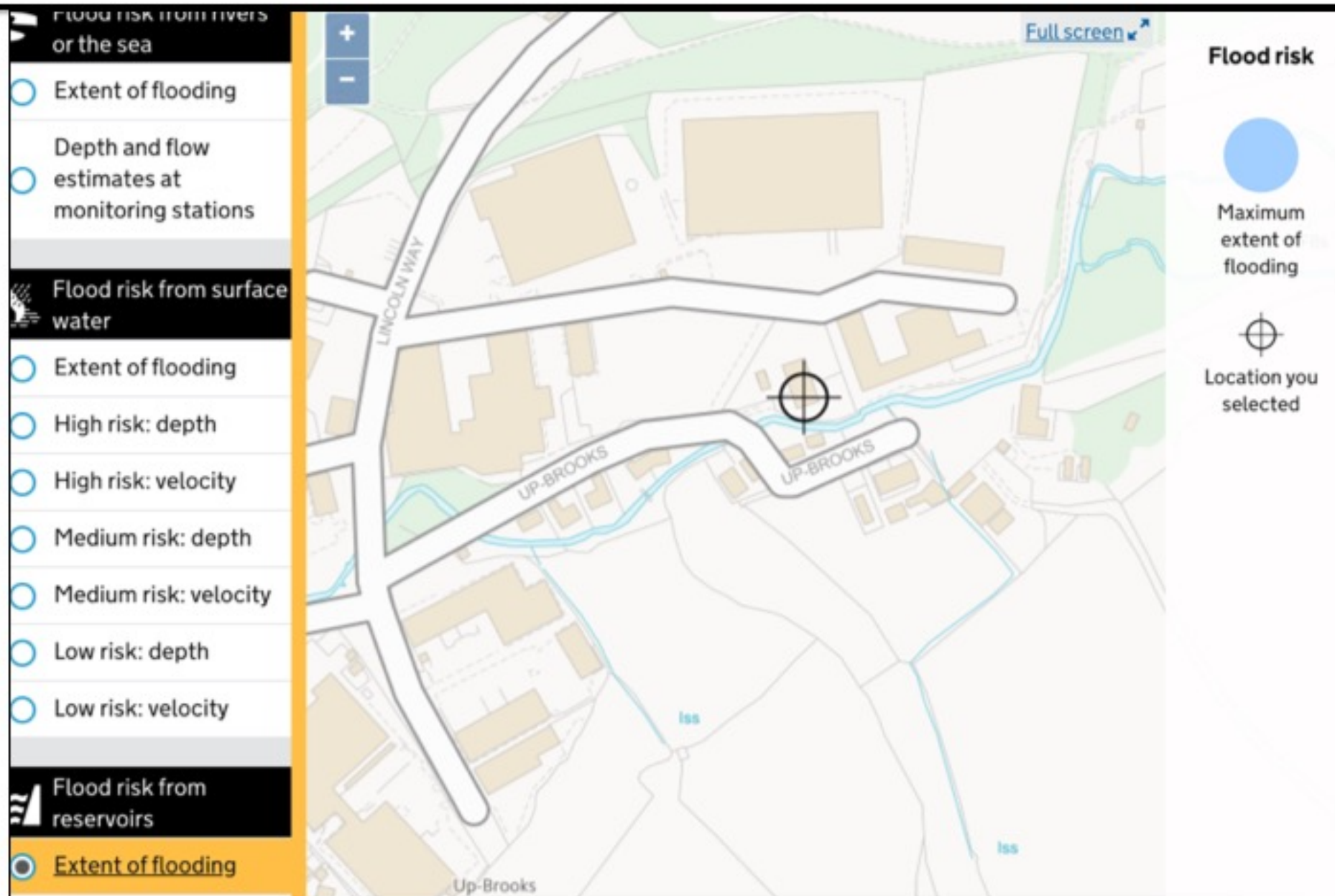

Figure 9 Environment Agency's Flood Warning Area Map

