

Fluvial Flood Levels Map: Twin Brooks Farm, Upbrooks, Clitheroe, BB7 1PL

Produced: 09 December 2019

Our Ref: CL149097

NGR: SD7541042253

Key

 Main River

Fluvial 5% annual probability of
flooding Un defended Scenario

mAOD

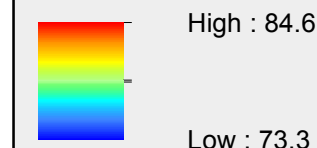

Flood Zone 3 shows the area that could be
affected by flooding:

- from the sea with a 0.5% or greater
chance of happening each year
- or from a river with a 1% or greater
chance of happening each year.

Flood Zone 2 shows the extent of an extreme
flood from rivers or the sea with up to a 0.1%
chance of occurring each year.

ABDs (Areas Benefiting from Defences) show
the area benefiting from defences during a
0.5% tidal, or 1% fluvial flood event.

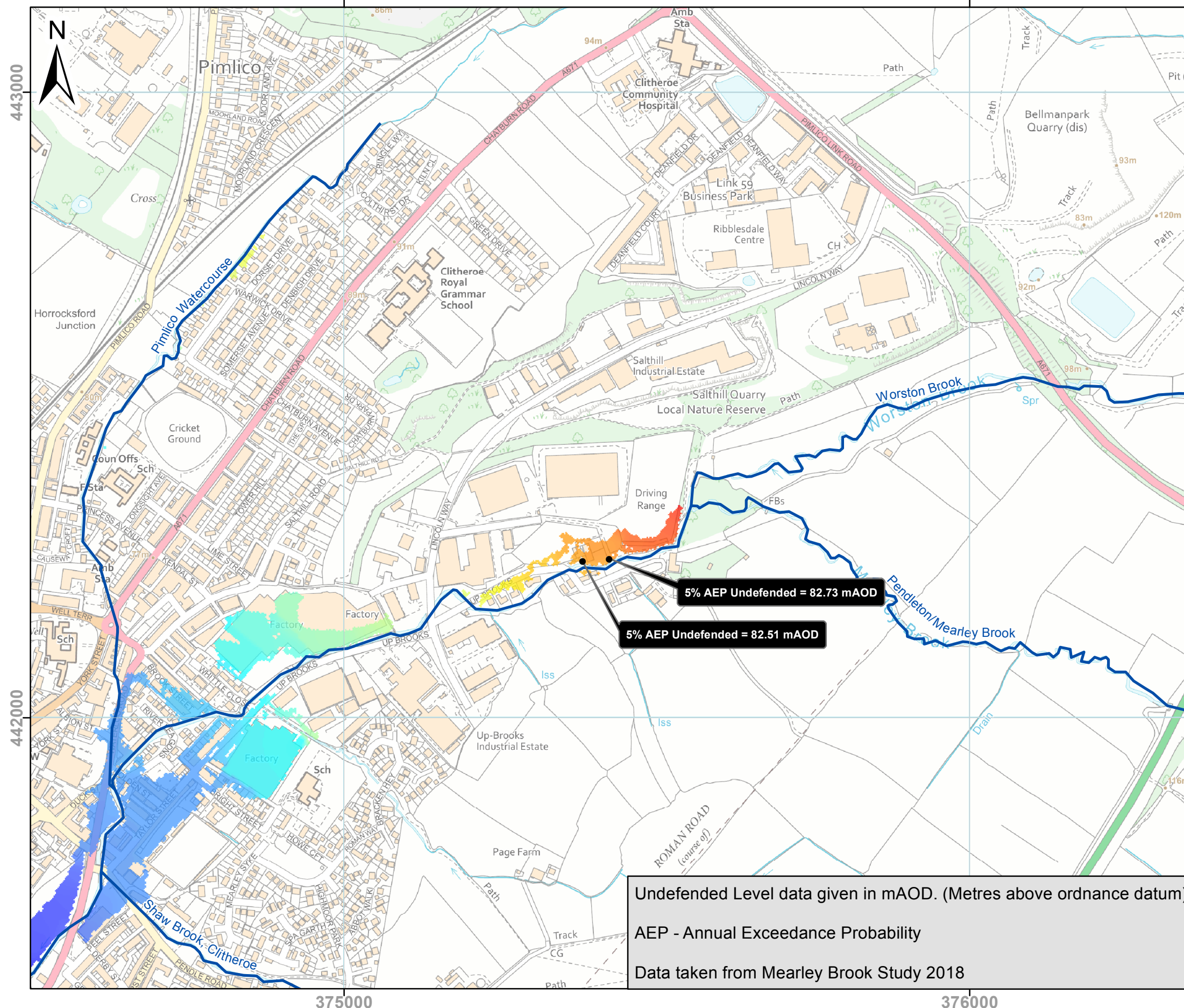
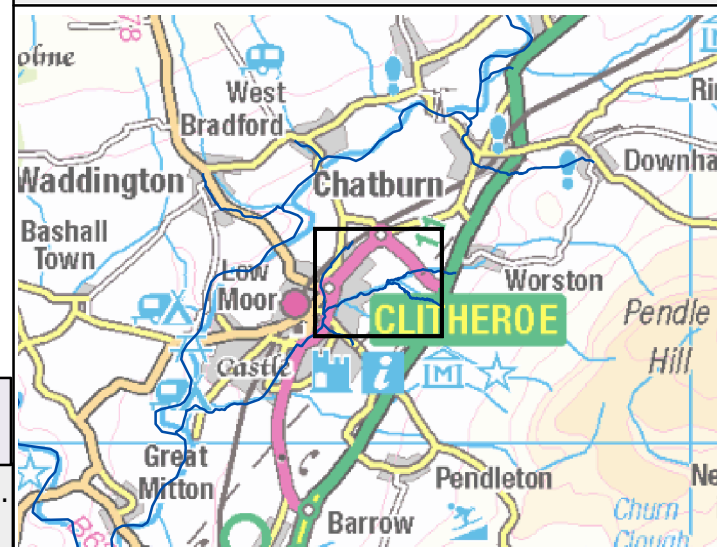

Un defended Level data given in mAOD. (Metres above ordnance datum)

AEP - Annual Exceedance Probability

Data taken from Mearley Brook Study 2018

Modelled water levels with climate change using +20% flow allowances are not suitable for the majority of planning purposes. New climate change allowances can be checked on the following website; www.gov.uk/guidance/flood-risk-assessments-climate-change-allowances.

© Environment Agency copyright and database rights 2019. All rights reserved. © Crown Copyright and database rights 2019. Ordnance Survey licence number 100024198.

Contact Us: National Customer Contact Centre, PO Box 544, Rotherham, S60 1BY. Tel: 03708 506 506 (Mon-Fri 8-6). Email: enquiries@environment-agency.gov.uk

Fluvial Flood Levels Map: Twin Brooks Farm, Upbrooks, Clitheroe, BB7 1PL

Produced: 10 December 2019

Our Ref: CL149097

NGR: SD7541042253

Key

 Main River

**Fluvial 1% annual probability of
flooding Undefined Scenario**

mAOD

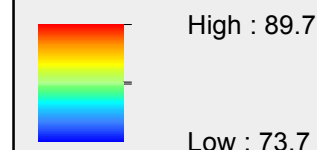

Flood Zone 3 shows the area that could be affected by flooding:

- from the sea with a 0.5% or greater chance of happening each year
- or from a river with a 1% or greater chance of happening each year.

Flood Zone 2 shows the extent of an extreme flood from rivers or the sea with up to a 0.1% chance of occurring each year.

ABDs (Areas Benefiting from Defences) show the area benefiting from defences during a 0.5% tidal, or 1% fluvial flood event.

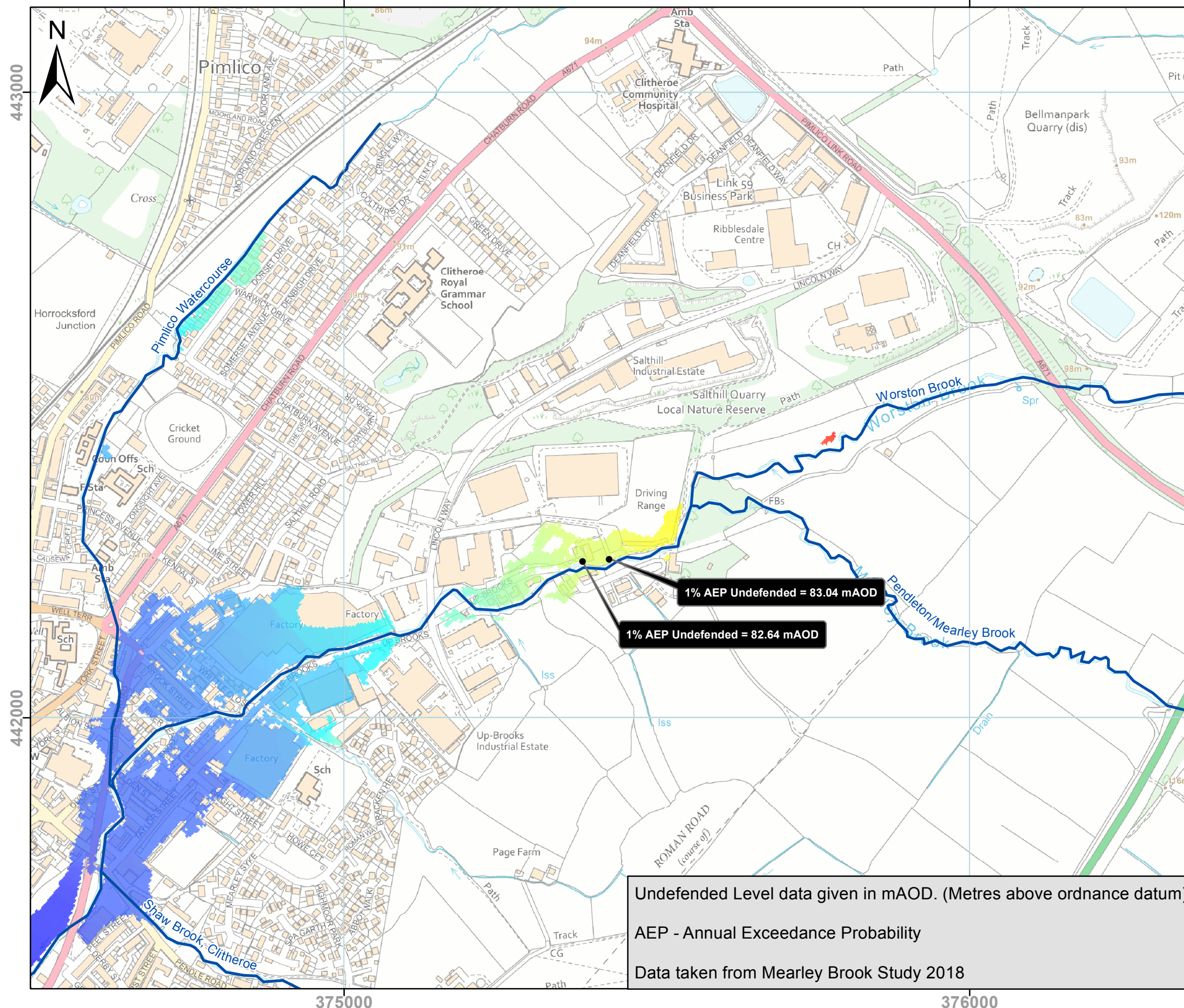
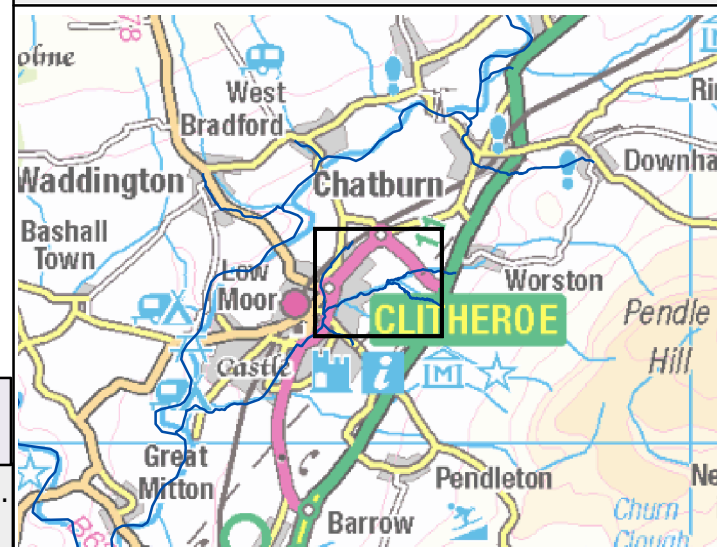

Modelled water levels with climate change using +20% flow allowances are not suitable for the majority of planning purposes. New climate change allowances can be checked on the following website; www.gov.uk/guidance/flood-risk-assessments-climate-change-allowances.

© Environment Agency copyright and database rights 2019. All rights reserved. © Crown Copyright and database rights 2019. Ordnance Survey licence number 100024198.

Contact Us: National Customer Contact Centre, PO Box 544, Rotherham, S60 1BY. Tel: 03708 506 506 (Mon-Fri 8-6). Email: enquiries@environment-agency.gov.uk

Fluvial Flood Levels Map: Twin Brooks Farm, Upbrooks, Clitheroe, BB7 1PL

Produced: 09 December 2019

Our Ref: CL149097

NGR: SD7541042253

Key

 Main River

**Fluvial 0.1% annual probability of
flooding Undefended Scenario**

mAOD

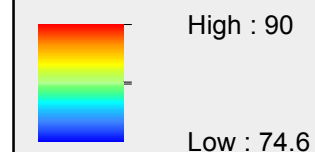

Flood Zone 3 shows the area that could be affected by flooding:

- from the sea with a 0.5% or greater chance of happening each year
- or from a river with a 1% or greater chance of happening each year.

Flood Zone 2 shows the extent of an extreme flood from rivers or the sea with up to a 0.1% chance of occurring each year.

ABDs (Areas Benefiting from Defences) show the area benefiting from defences during a 0.5% tidal, or 1% fluvial flood event.

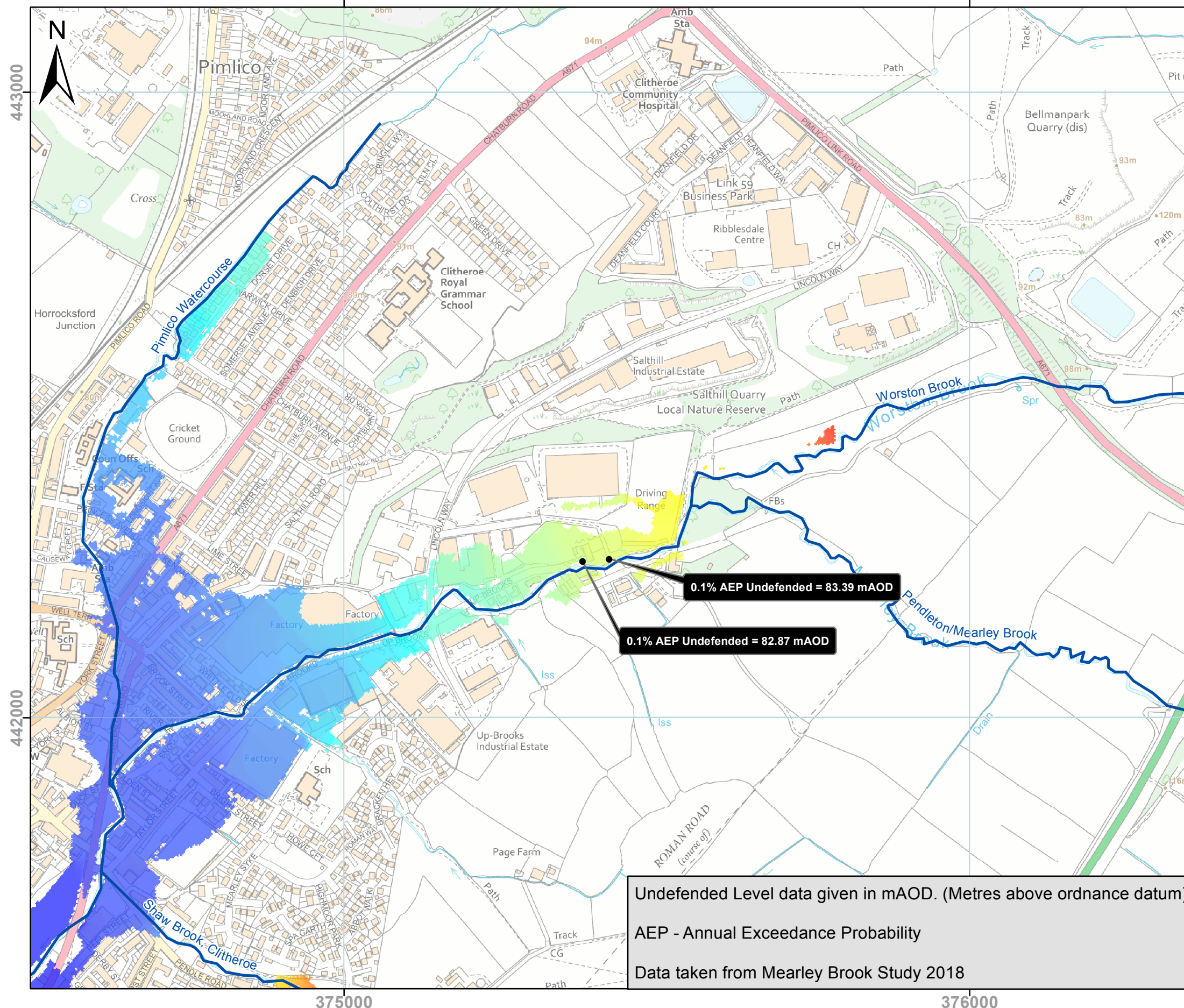
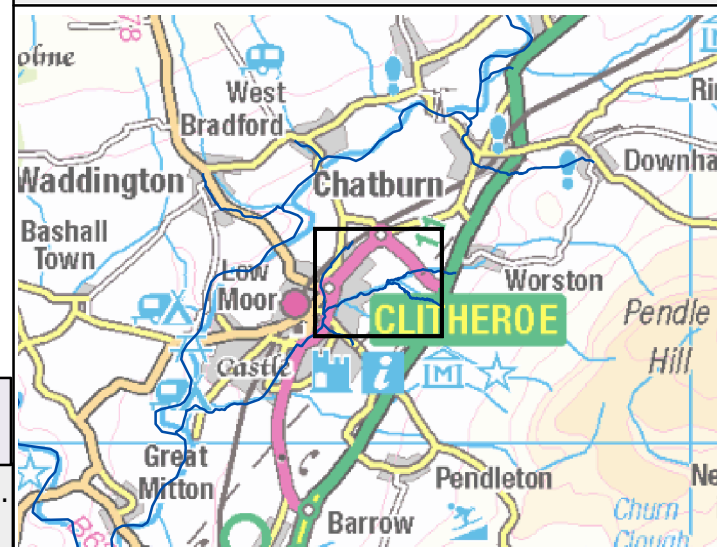

Modelled water levels with climate change using +20% flow allowances are not suitable for the majority of planning purposes. New climate change allowances can be checked on the following website; www.gov.uk/guidance/flood-risk-assessments-climate-change-allowances.

© Environment Agency copyright and database rights 2019. All rights reserved. © Crown Copyright and database rights 2019. Ordnance Survey licence number 100024198.

Contact Us: National Customer Contact Centre, PO Box 544, Rotherham, S60 1BY. Tel: 03708 506 506 (Mon-Fri 8-6). Email: enquiries@environment-agency.gov.uk