

1 EXISTING SITE PLAN
1 : 200

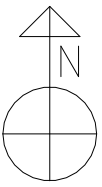

Peter Hitchen
Architects

Marathon House
The Sidings Business Park
Whalley, BB7 9SE

01254 823 885

www.peterhitchenarchitects.co.uk

NOTES:

No.	Description	Date

CLIENT:

ASHLEY ROSTRON

PROJECT:
PROPOSED TWO NEW DWELLINGS AT THE HAWTHORNS, WEST BRADFORD RD, WADDINGTON

SHEET:
EXISTING SITE PLAN

Project number
PHA/496

Date
13/2/2023

Drawn by
AW

Checked by
PH

A1.1

Scale
1 : 200

Sheet size
A1

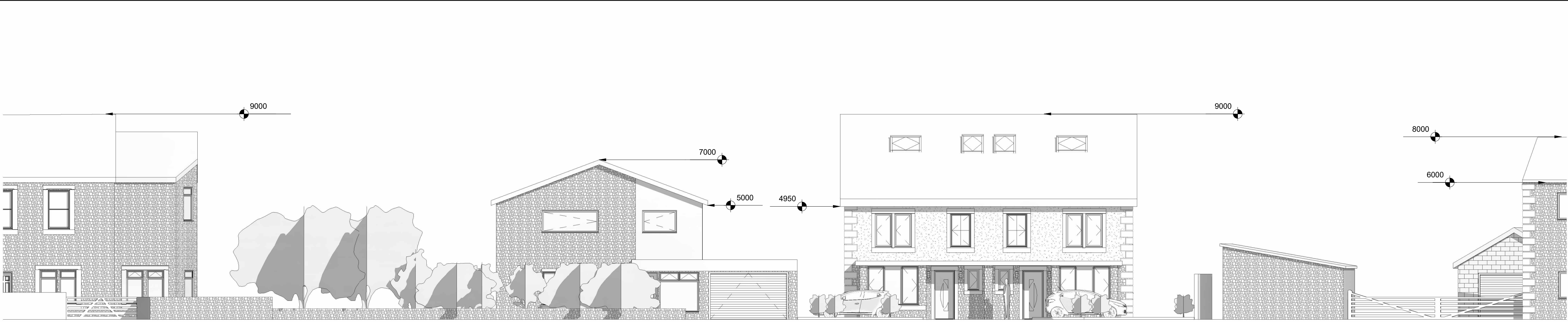

2 FRONT STREET VIEW
1 : 100

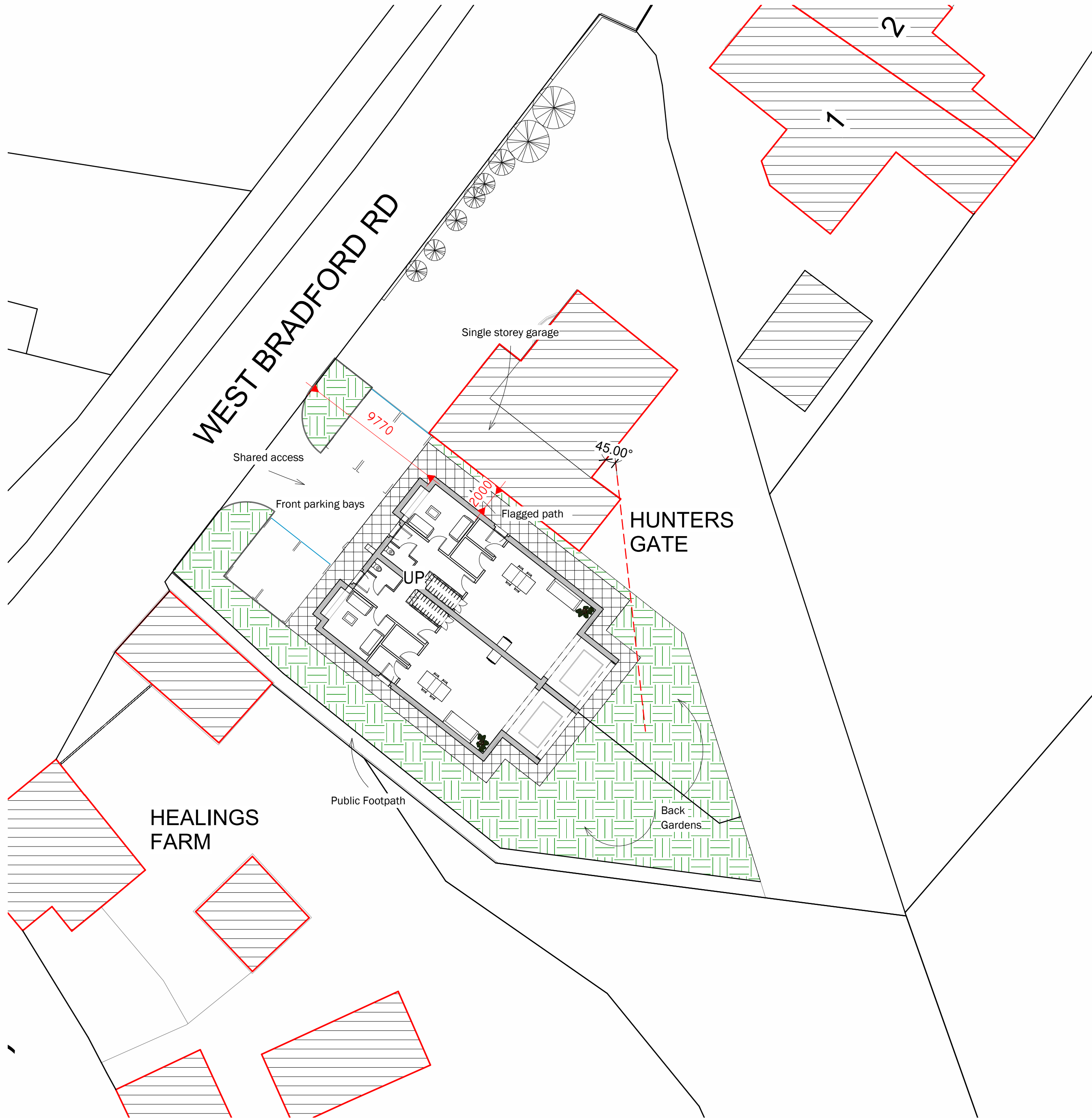

1 PROPOSED SITE PLAN
1 : 200

Peter Hitchen
Architects

Marathon House
The Sidings Business Park
Whalley, BB7 9SE

01254 823 885

www.peterhitchenarchitects.co.uk

NOTES:

No.	Description	Date

CLIENT:

ASHLEY ROSTRON

PROJECT:

PROPOSED TWO NEW
DWELLINGS AT THE
HAWTHORNS, WEST
BRADFORD RD, WADDINGTON

SHEET:

PROPOSED SITE PLAN

Project number

PHA/496

Date

13/2/2023

Drawn by

AW

Checked by

PH

A1.2

Scale

As indicated

Sheet size

A1



1 PROPOSED SITE PLAN Copy 1
1 : 100

Peter Hitchen
Architects

Marathon House
The Sidings Business Park
Whalley, BB7 9SE

01254 823 885

www.peterhitchenarchitects.co.uk

NOTES:

No.	Description	Date

CLIENT:

ASHLEY ROSTRON

PROJECT:

PROPOSED TWO NEW
DWELLINGS AT THE
HAWTHORNS, WEST
BRADFORD RD, WADDINGTON

SHEET:

PROPOSED SITE PLAN 1

Project number PHA/496

Date 13/2/2023

Drawn by AW

Checked by PH

A1.5

Scale 1 : 100

Sheet size A1

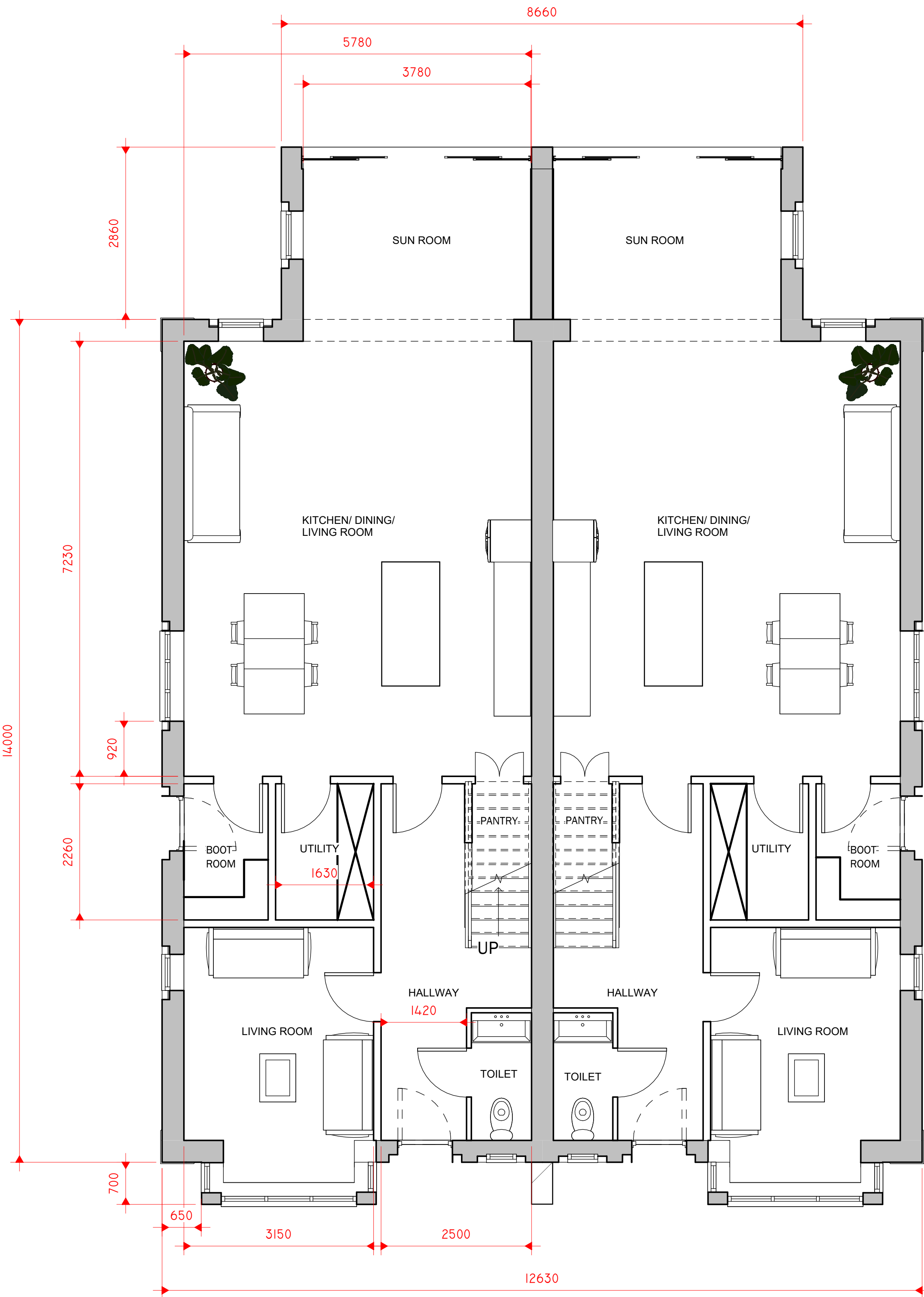

1 0 PROPOSED GROUND FLOOR
1 : 50

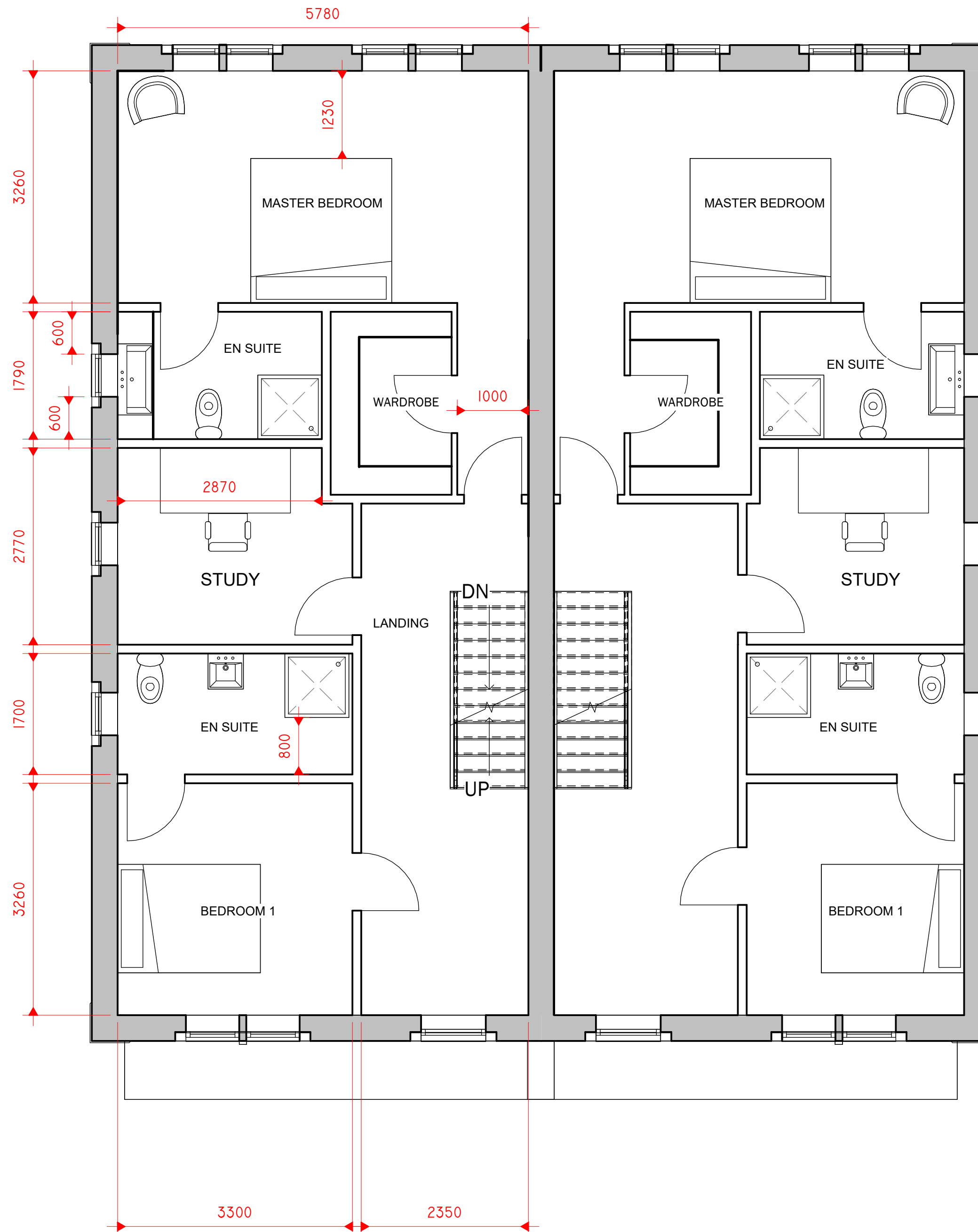

2 1 PROPOSED FIRST FLOOR
1 : 50

Peter Hitchen
Architects

Marathon House
The Sidings Business Park
Whalley, BB7 9SE

01254 823 885

www.peterhitchenarchitects.co.uk

NOTES:

No.	Description	Date

CLIENT:

ASHLEY ROSTRON

PROJECT:

PROPOSED TWO NEW
DWELLINGS AT THE
HAWTHORNS, WEST
BRADFORD RD, WADDINGTON

SHEET:

PROPOSED FLOOR PLAN

Project number

PHA/496

Date

13/2/2023

Drawn by

LW

Checked by

PH

A2.2

Scale

1 : 50

Sheet size

A1

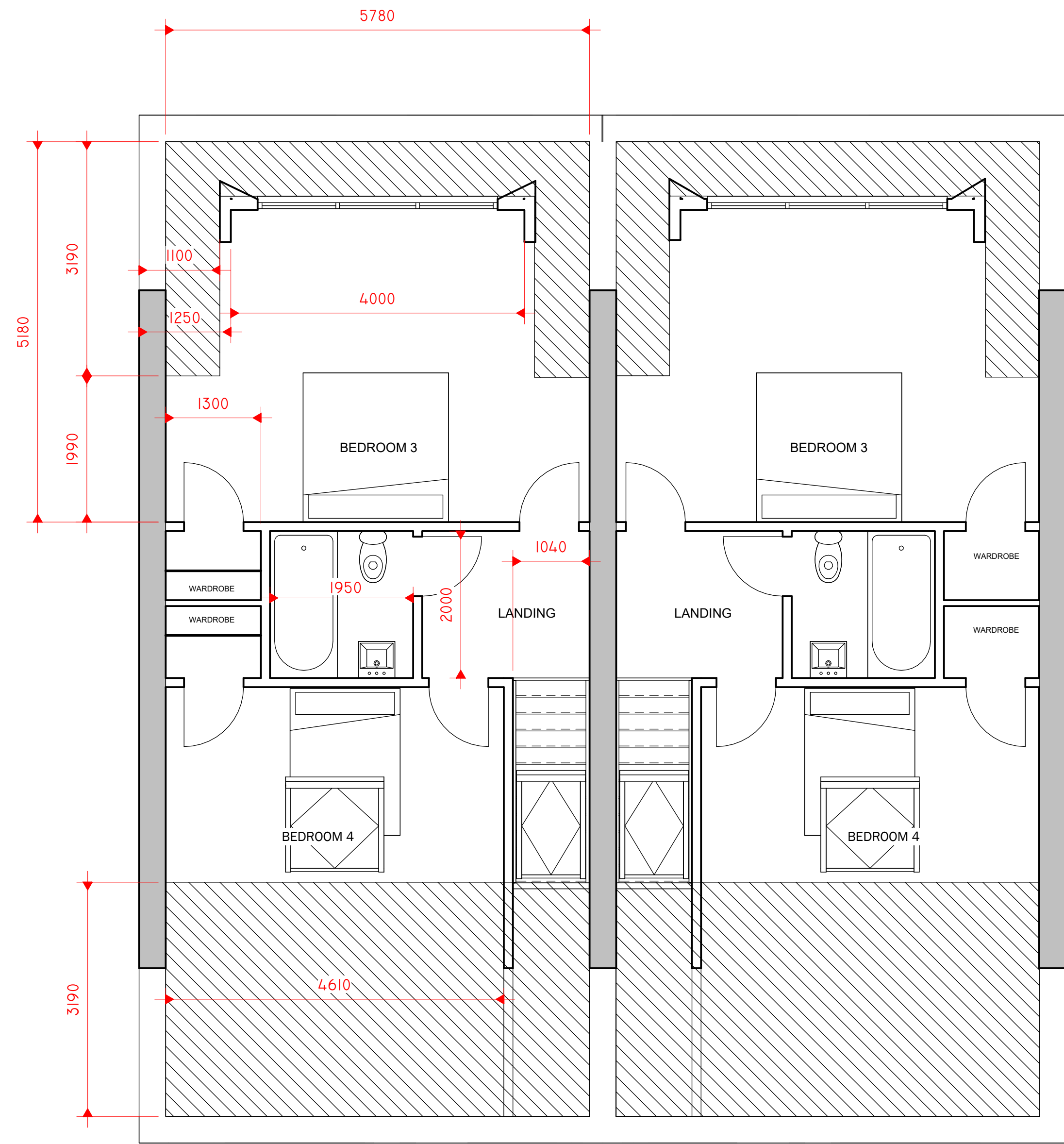

1 2 SECOND FLOOR
1 : 50

Peter Hitchen
Architects

Marathon House
The Sidings Business Park
Whalley, BB7 9SE

01254 823 885

www.peterhitchenarchitects.co.uk

NOTES:

No.	Description	Date

CLIENT:

ASHLEY ROSTRON

PROJECT:

PROPOSED TWO NEW
DWELLINGS AT THE
HAWTHORNS, WEST
BRADFORD RD, WADDINGTON

SHEET:

PROPOSED FLOOR PLAN 1

Project number PHA/496

Date 13/2/2023

Drawn by AW

Checked by PH

A2.5

Scale 1 : 50

Sheet size A1



3 PROPOSED NORTH WEST
1 : 50



2 PROPOSED SOUTH EAST
1 : 50

Peter Hitchen
Architects

Marathon House
The Sidings Business Park
Whalley, BB7 9SE

01254 823 885

www.peterhitchenarchitects.co.uk

NOTES:

STONE AND RENDER FACADES
UPVC WINDOWS WITH STONE
FEATURES
SLATE ROOF FINISH
ZINC CLADDING TO THE DORMERS
ZINC ROOF TO THE BAY WINDOWS
AND CANOPY TO THE FRONT
ELEVATION

No.	Description	Date

CLIENT:

ASHLEY ROSTRON

PROJECT:

PROPOSED TWO NEW
DWELLINGS AT THE
HAWTHORNS, WEST
BRADFORD RD, WADDINGTON

SHEET:

PROPOSED ELEVATIONS 1

Project number PHA/496

Date 13/2/2023

Drawn by AW

Checked by PH

A3.3

Scale 1 : 50

Sheet size A1



1 PROPOSED SOUTH WEST
1 : 50



2 PROPOSED NORTH EAST
1 : 50

Peter Hitchen
Architects

Marathon House
The Sidings Business Park
Whalley, BB7 9SE

01254 823 885

www.peterhitchenarchitects.co.uk

NOTES:

No.	Description	Date

CLIENT:

ASHLEY ROSTRON

PROJECT:

PROPOSED TWO NEW
DWELLINGS AT THE
HAWTHORNS, WEST
BRADFORD RD, WADDINGTON

SHEET:

PROPOSED ELEVATIONS 2

Project number PHA/496

Date 13/2/2023

Drawn by AW

Checked by PH

A3.4

Scale 1 : 50

Sheet size A1