

Proposed Ground Floor Plan (1:50)

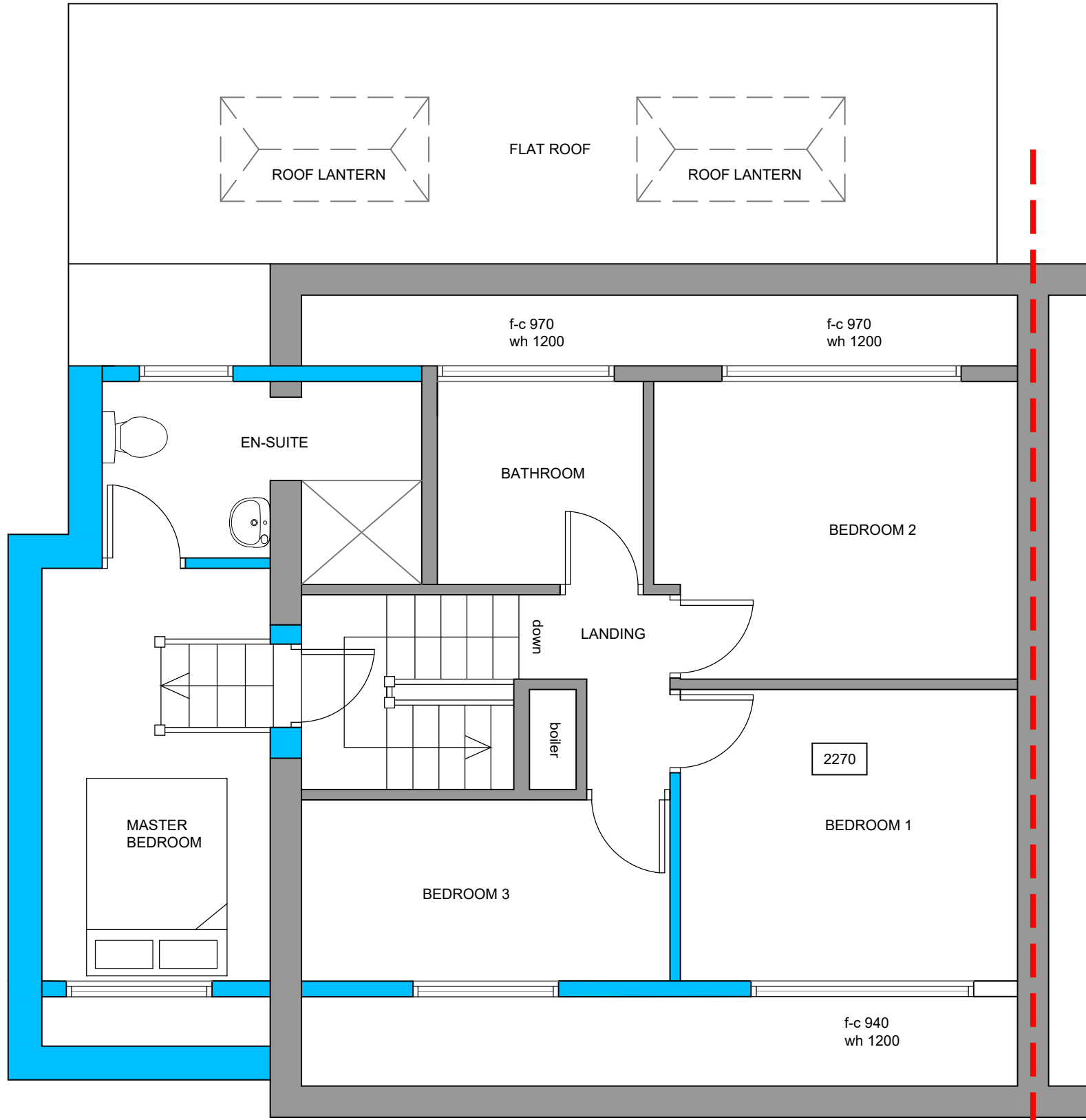

Proposed First Floor Plan (1:50)

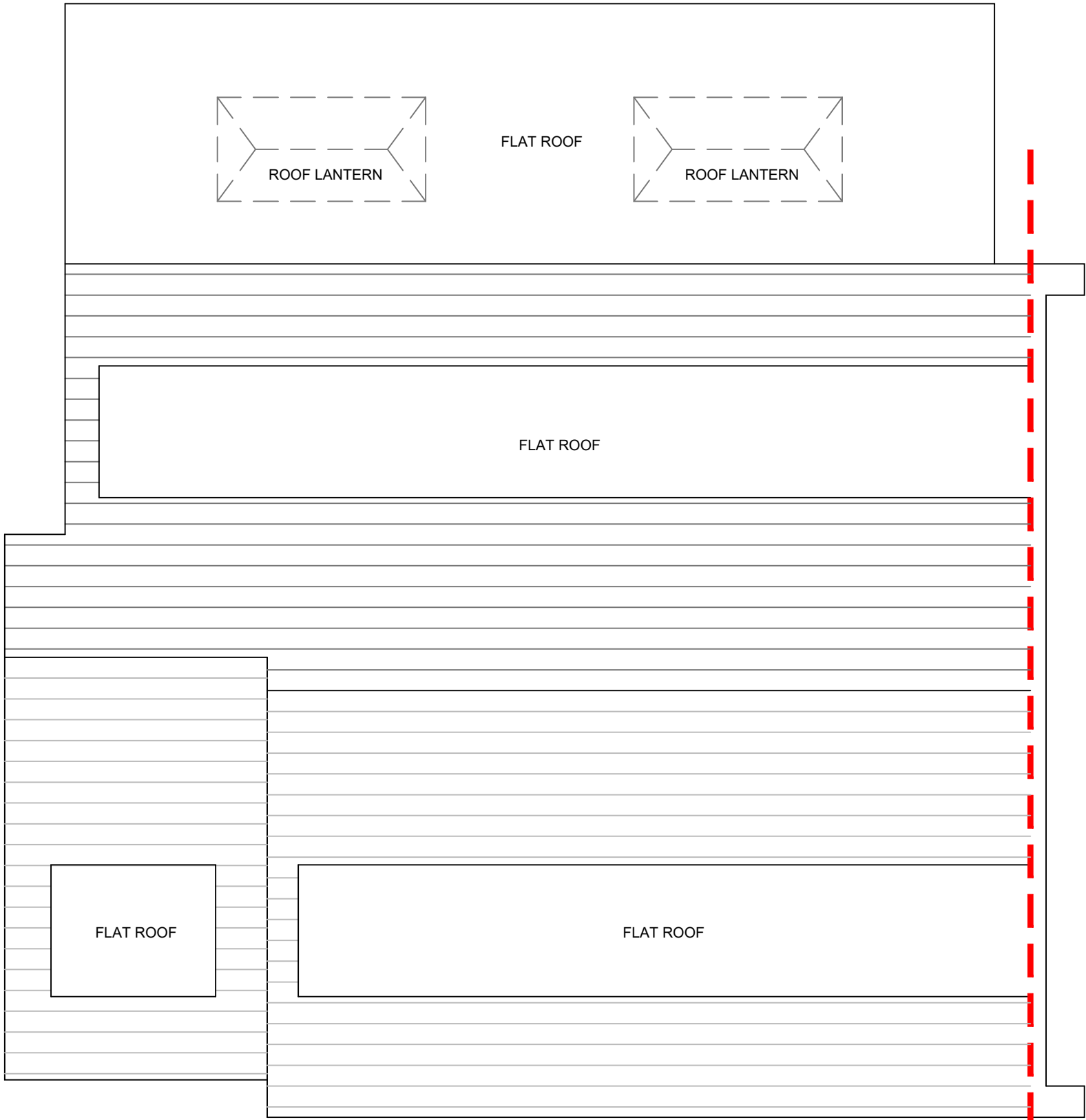

Proposed Roof Plan (1:50)

NOTES: PROPOSED TWO STORY SIDE EXTENSION AND SINGLE STOREY REAR EXTENSION AND EXTENSION TO FRONT DORMER

ROOF:  
PROPOSED SLATE TILES TO MATCH EXISTING,  
RUBBER FLAT ROOF

WALLS:  
CONSTRUCTED OF RED BRICKWORK TO MATCH EXISTING

EXTERNAL OPENINGS:  
STONE SILLS TO ALL EXTERNAL OPENINGS TO MATCH WITH EXISTING DWELLING.

DORMER:  
CONSTRUCTED OF WHITE UPVC CLADDING

WINDOWS/ DOORS:  
WHITE UPVC TO MATCH EXISTING

RAINWATER GUTTERING AND DOWN-PIPES TO BE BLACK UPVC TO MATCH WITH EXISTING.

ALL BOUNDARIES TO REMAIN UNALTERED.

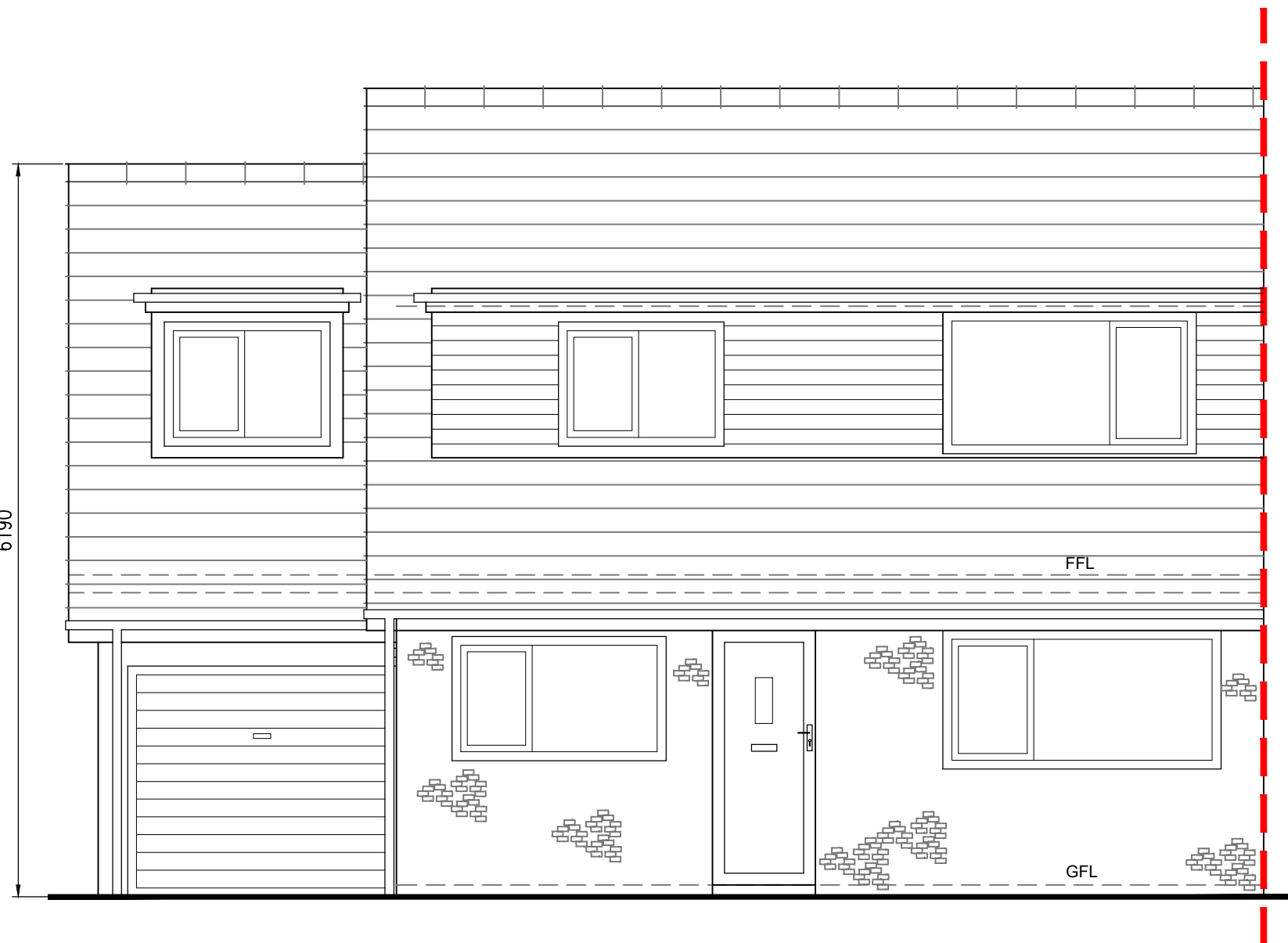

Proposed Front Elevation (1:50)

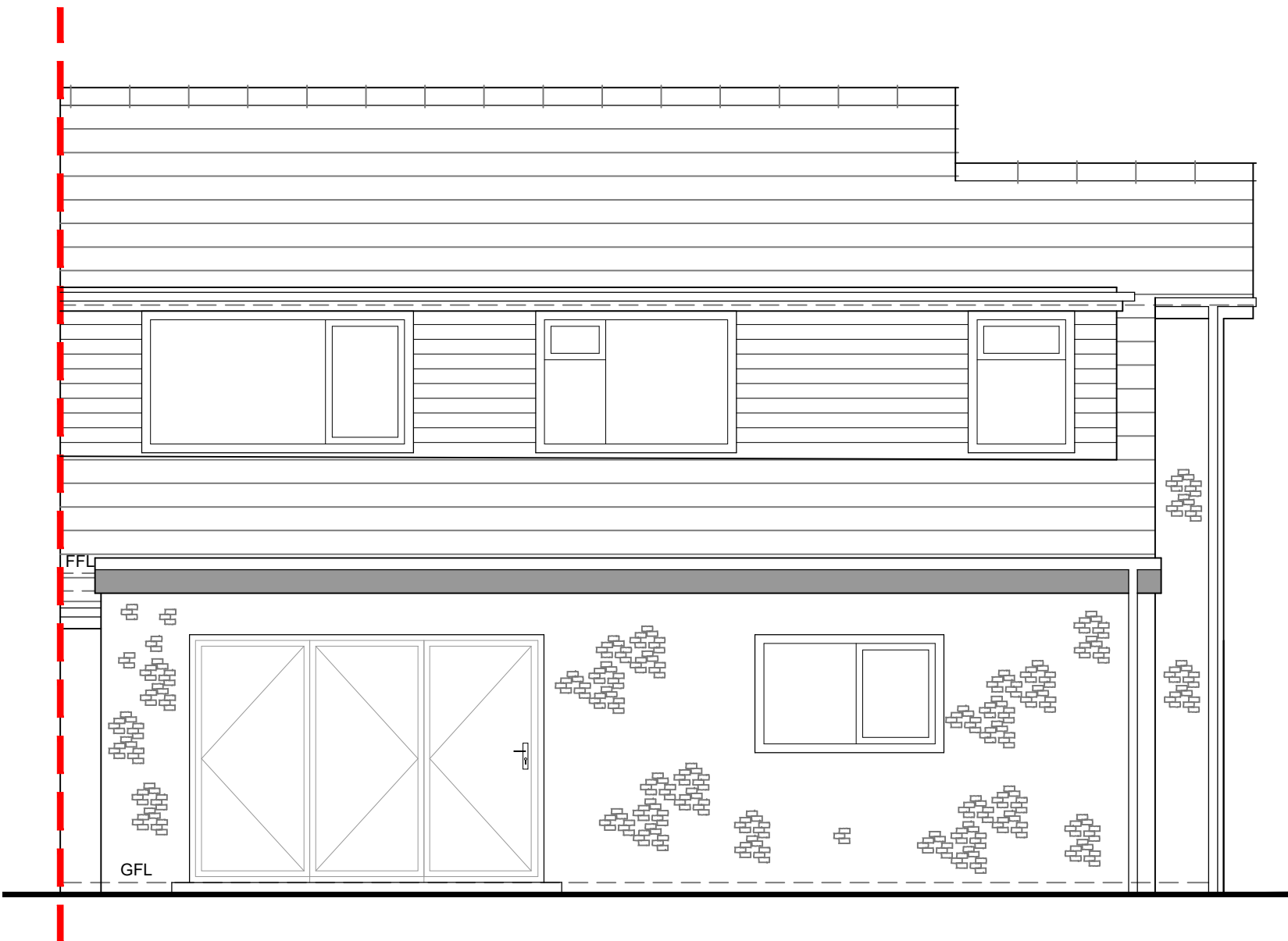

Proposed Rear Elevation (1:50)

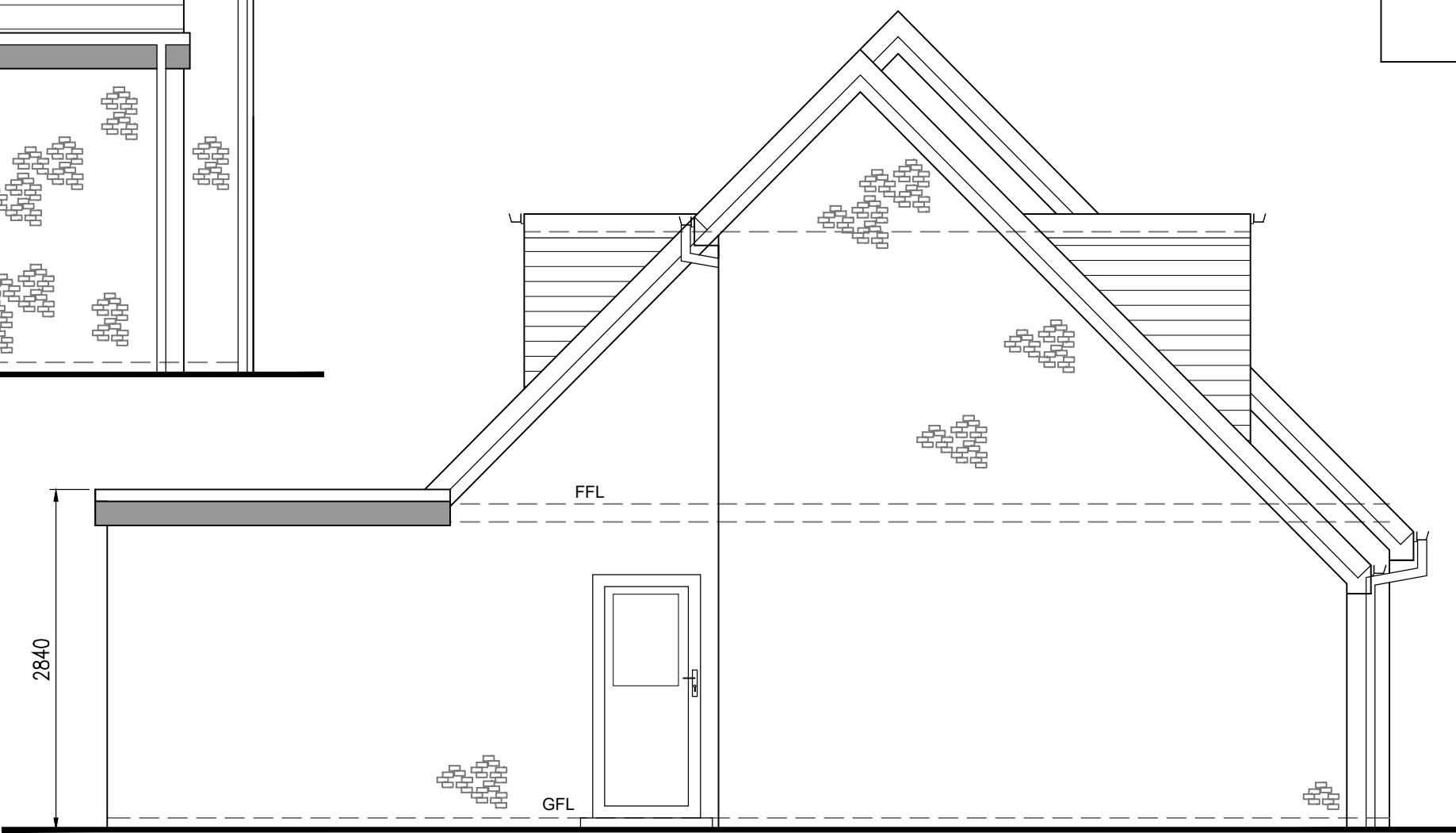

Proposed Side Elevation (1:50)

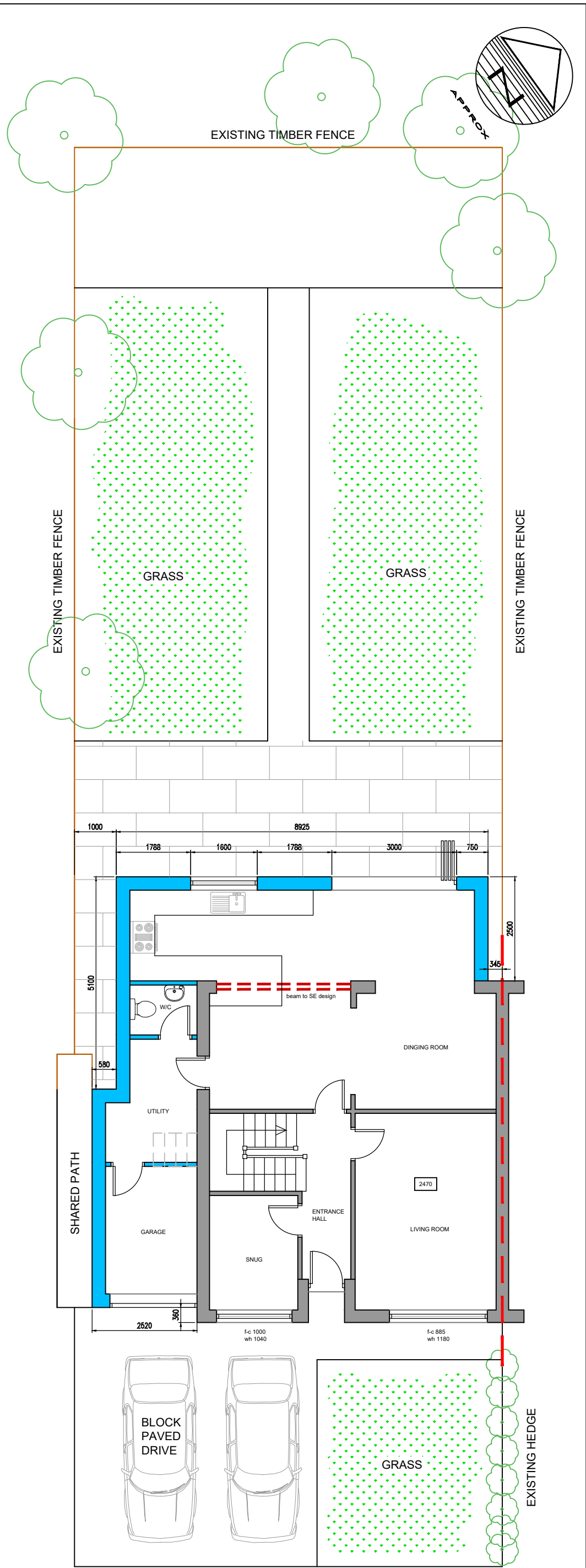

Proposed Site Plan (1:100)

No.	Revision	Date	Drwn
CLIENT:			
Mr & Mrs Procter			
PROJECT:			
78 Hacking Drive, Longridge, PR3 3FP			
TITLE:			
Proposed Floor, Roof, Site Plans & Elevations			
Drawn	TM	Chkd	
Date	February 2023	Scale	As Shown @ A1
Contract No.	LP059	Drw No.	DR-002
		Revision	-