

1 0 GROUND FLOOR
1 : 50

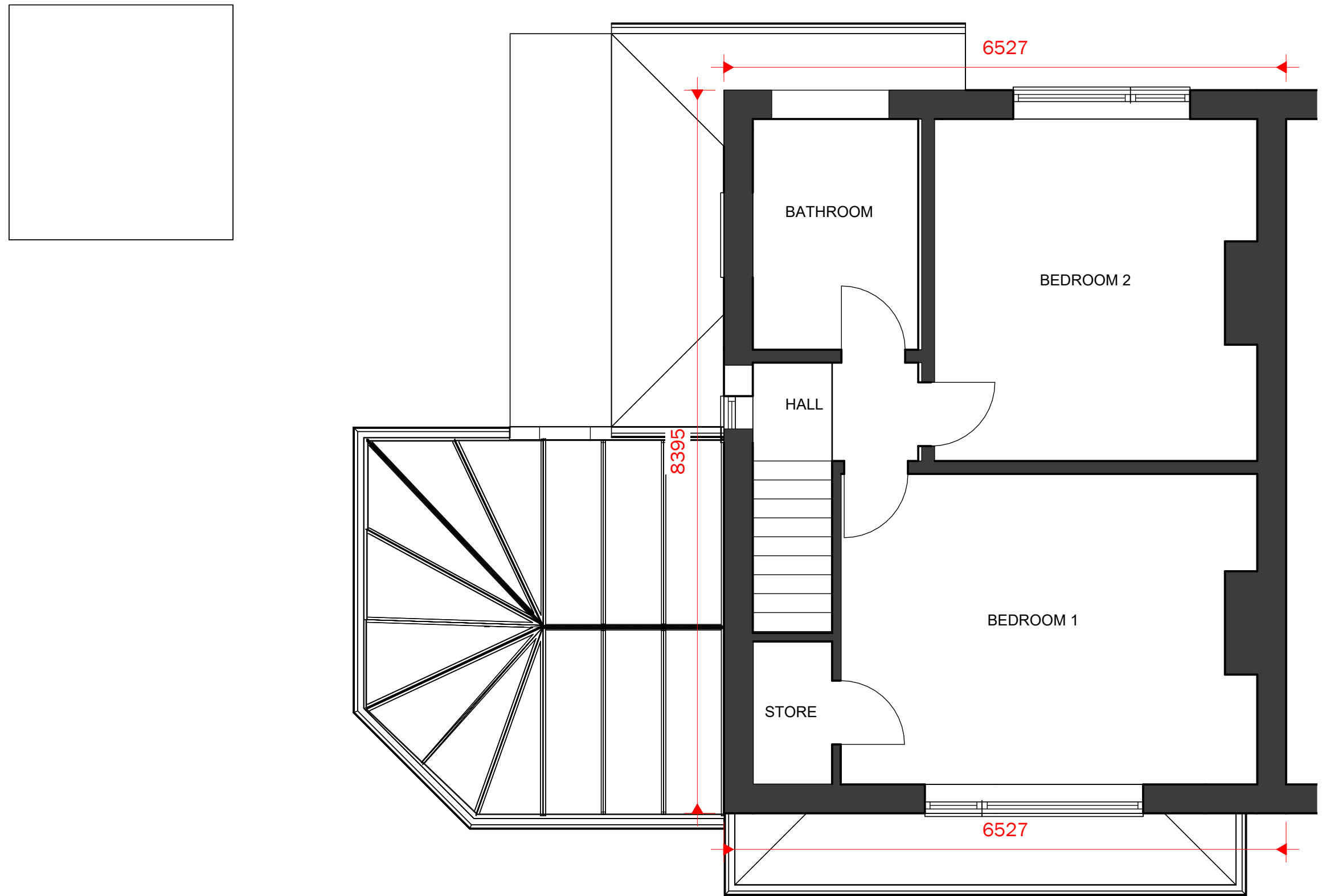

2 1 FIRST FLOOR
1 : 50

Peter Hitchen
Architects

Marathon House
The Sidings Business Park
Whalley, BB7 9SE

01254 823 885

www.peterhitchenarchitects.co.uk

NOTES:

No.	Description	Date

CLIENT:

Ruth Chew
SHEILINGS
CLITHEROE RD
WEST BRADFORD
BB7 4SH

PROJECT:

TWO STORY SIDE EXTENSION
TO EXISTING PROPERTY

SHEET:

EXISTING PLANS

Project number	PHA/826
Date	23/01/23
Drawn by	JS
Checked by	PH

A1.3

Scale	1 : 50
Sheet size	A1

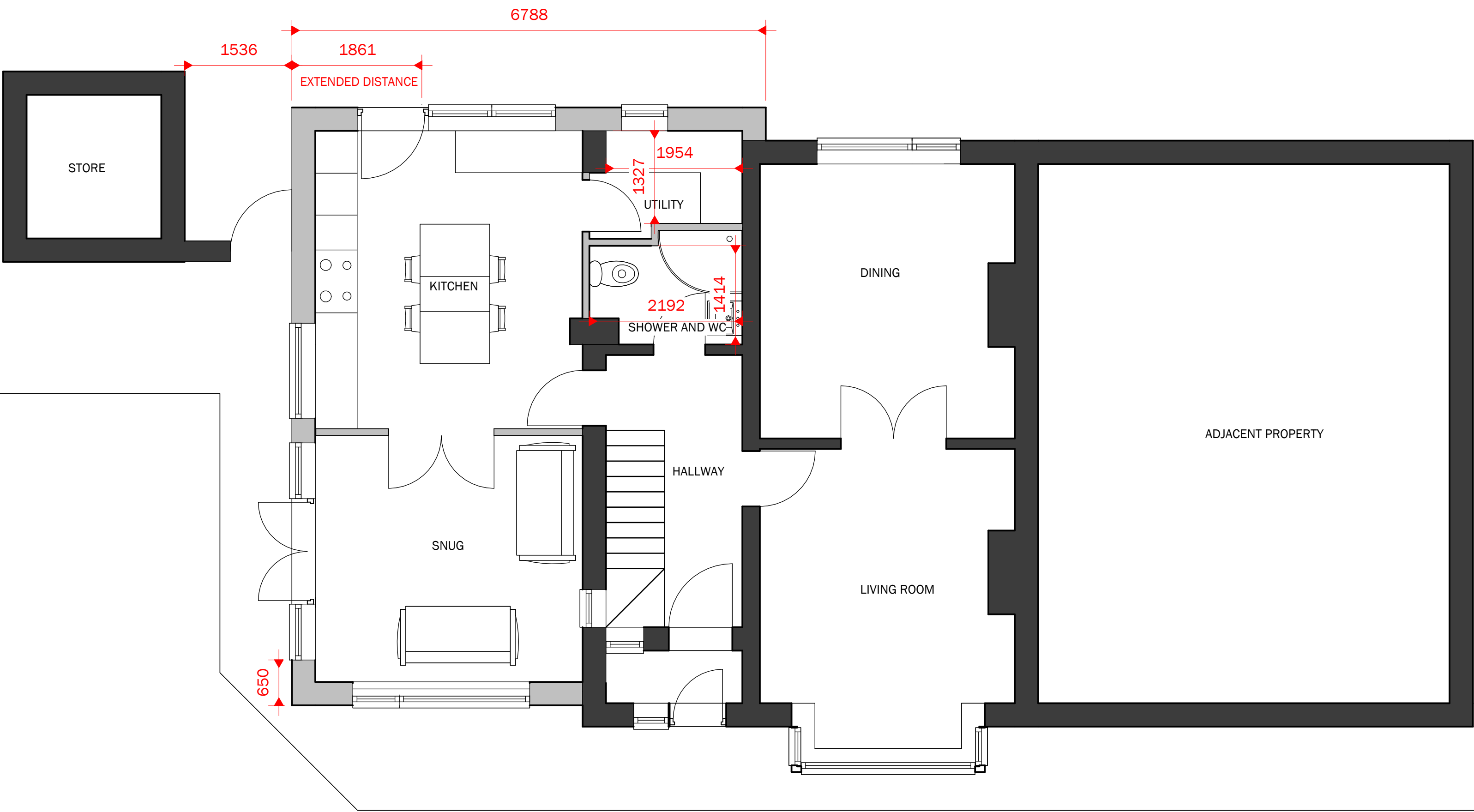

1

0 PROPOSED GROUND FLOOR
1 : 50

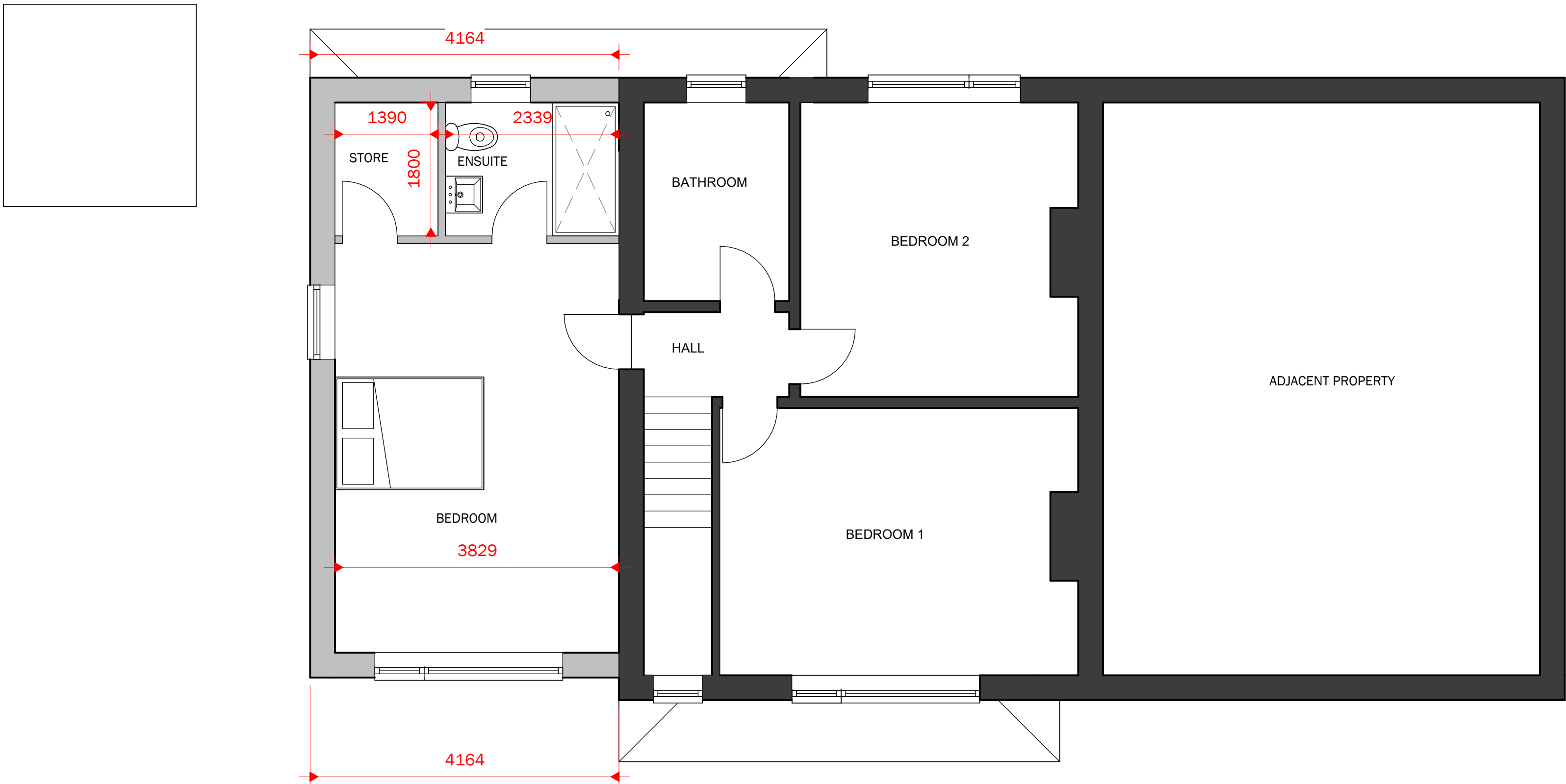

2

1 PROPOSED FIRST FLOOR
1 : 50

Peter Hitchen
Architects

Marathon House
The Sidings Business Park
Whalley, BB7 9SE

01254 823 885

www.peterhitchenarchitects.co.uk

NOTES:
Render finish to match existing
uPVC windows, doors, soffits and fascias to match existing
Tiled roof to match existing
Proposed solar pv as shown
Stone on bay window to match existing

No.	Description	Date

CLIENT:

Ruth Chew
SHEILINGS
CLITHEROE RD
WEST BRADFORD
BB7 4SH

PROJECT:

TWO STORY SIDE EXTENSION
TO EXISTING PROPERTY

SHEET:

PROPOSED PLANS

Project number
PHA/826

Date
23/01/23

Drawn by
JS

Checked by
PH

A1.4

Scale
1 : 50

Sheet size
A1

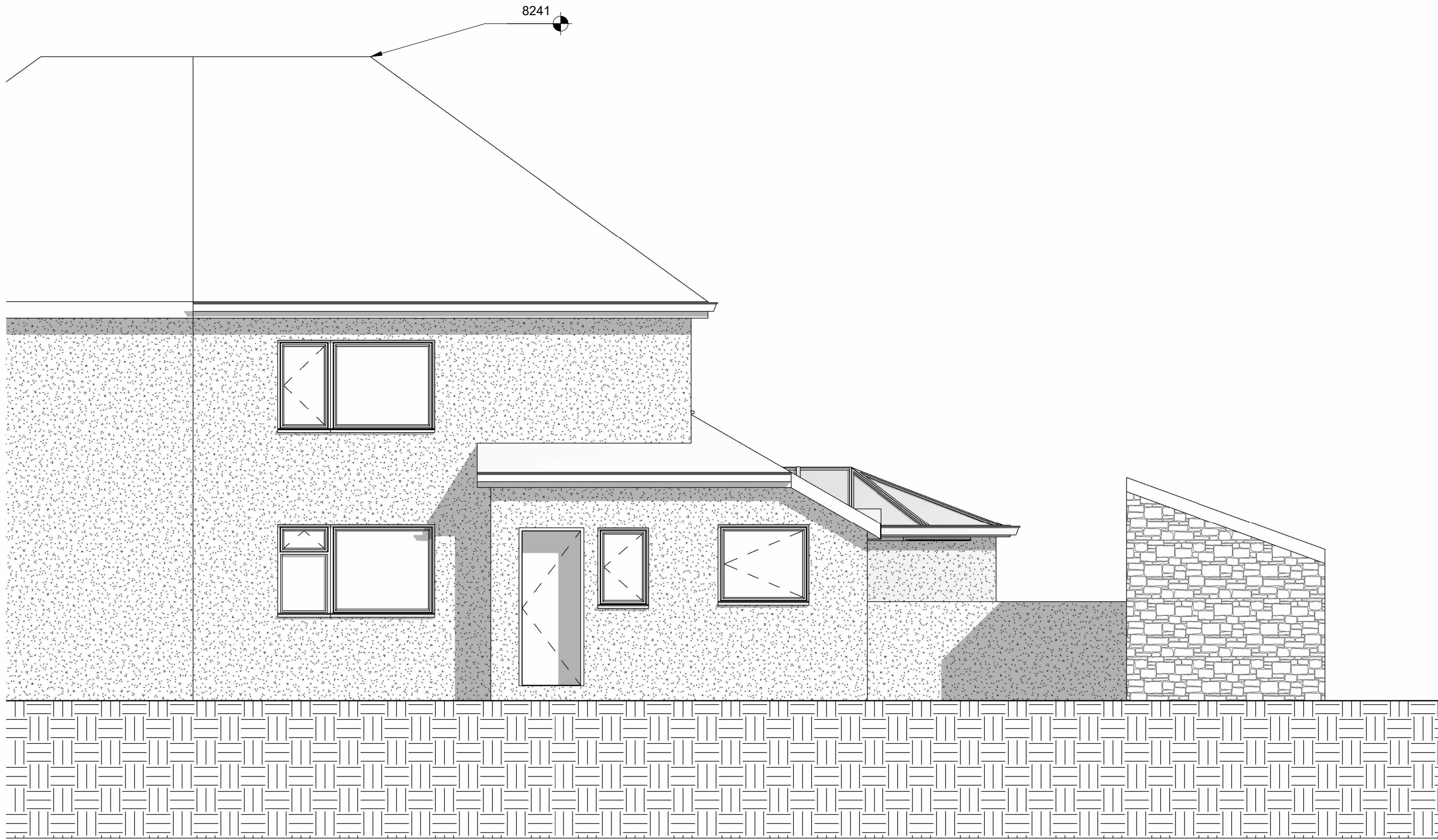

1 EXISTING NORTH
1 : 50



3 EXISTING WEST
1 : 50



2 EXISTING SOUTH
1 : 50

Peter Hitchen
Architects

Marathon House
The Sidings Business Park
Whalley, BB7 9SE

01254 823 885

www.peterhitchenarchitects.co.uk

NOTES:

No.	Description	Date

CLIENT:

Ruth Chew
SHEILINGS
CLITHEROE RD
WEST BRADFORD
BB7 4SH

PROJECT:

TWO STORY SIDE EXTENSION
TO EXISTING PROPERTY

SHEET:

EXISTING ELEVATIONS

Project number PHA/826

Date 23/01/23

Drawn by JS

Checked by PH

A1.6

Scale 1 : 50

Sheet size A1

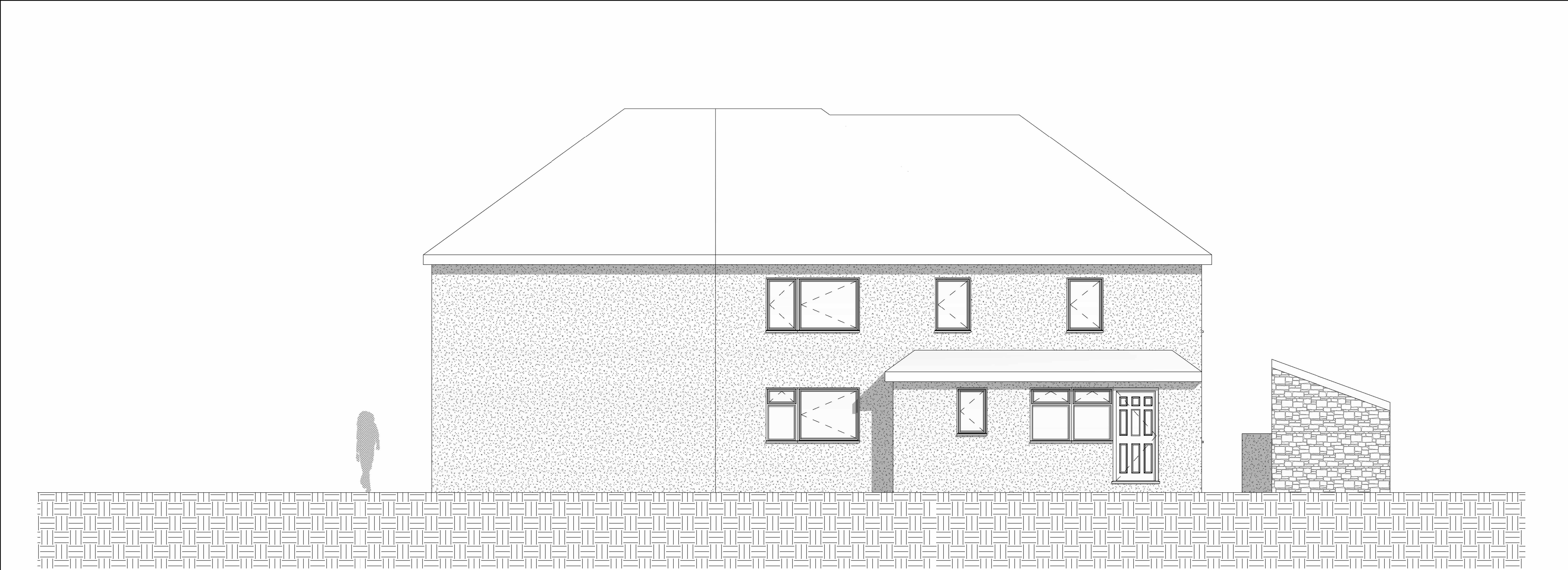

1
PROPOSED NORTH
1 : 50

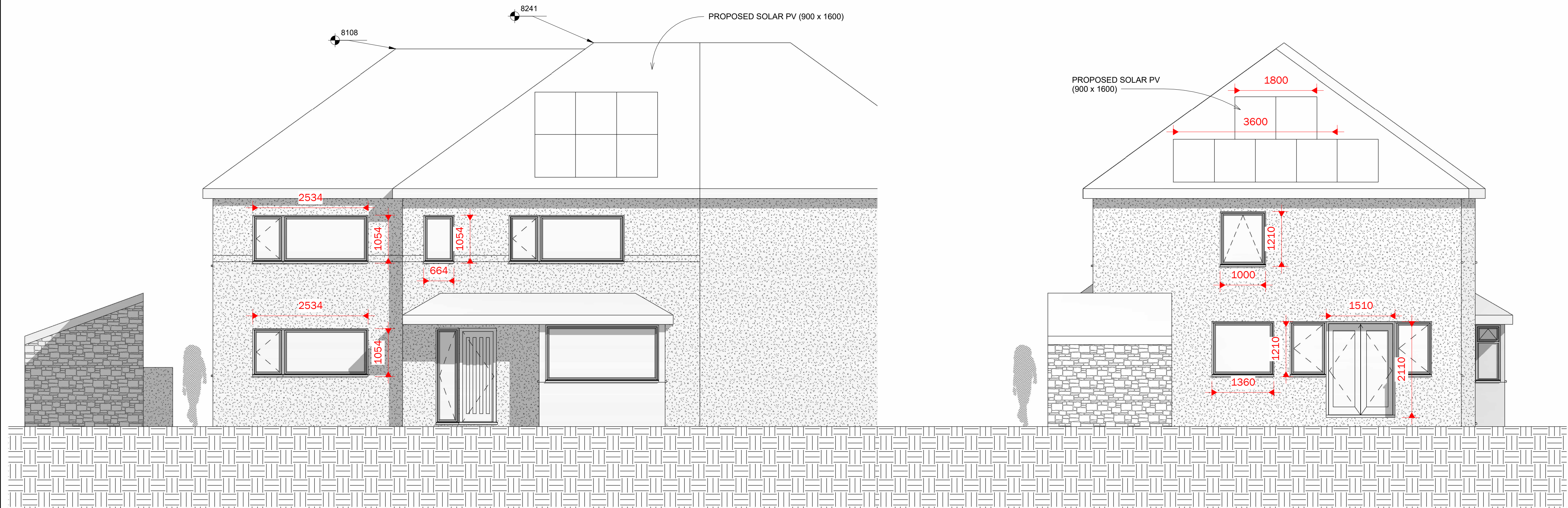

2
PROPOSED SOUTH
1 : 50

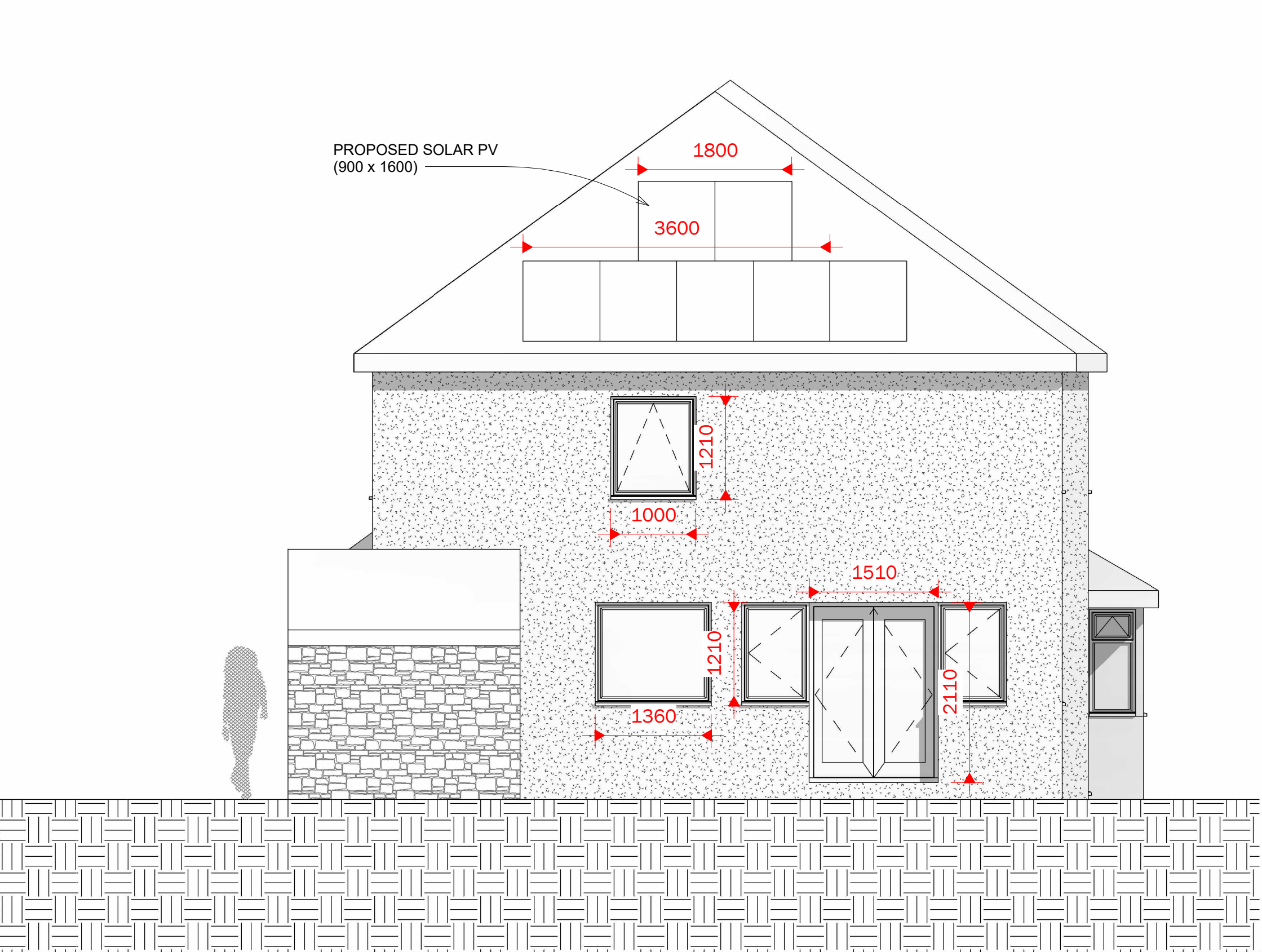

3
PROPOSED WEST
1 : 50

Peter Hitchen
Architects

Marathon House
The Sidings Business Park
Whalley, BB7 9SE

01254 823 885

www.peterhitchenarchitects.co.uk

NOTES:
Render finish to match existing
uPVC windows, doors, soffits and fascias to
match existing
Tiled roof to match existing
Proposed solar pv as shown
Stone on bay window to match existing

No.	Description	Date

CLIENT:

Ruth Chew
SHEILINGS
CLITHEROE RD
WEST BRADFORD
BB7 4SH

PROJECT:

TWO STORY SIDE EXTENSION
TO EXISTING PROPERTY

SHEET:

PROPOSED ELEVATION

Project number PHA/826

Date 23/01/23

Drawn by JS

Checked by PH

A2.2

Scale 1 : 50

Sheet size A1