

Notes:

1. Notes

B For existing elevations please see drawing BB_189-P20

For existing elevations please see drawing BB_189-P20

For existing elevations please see drawing BB_189-P20

A For existing elevations please see drawing BB_189-P20

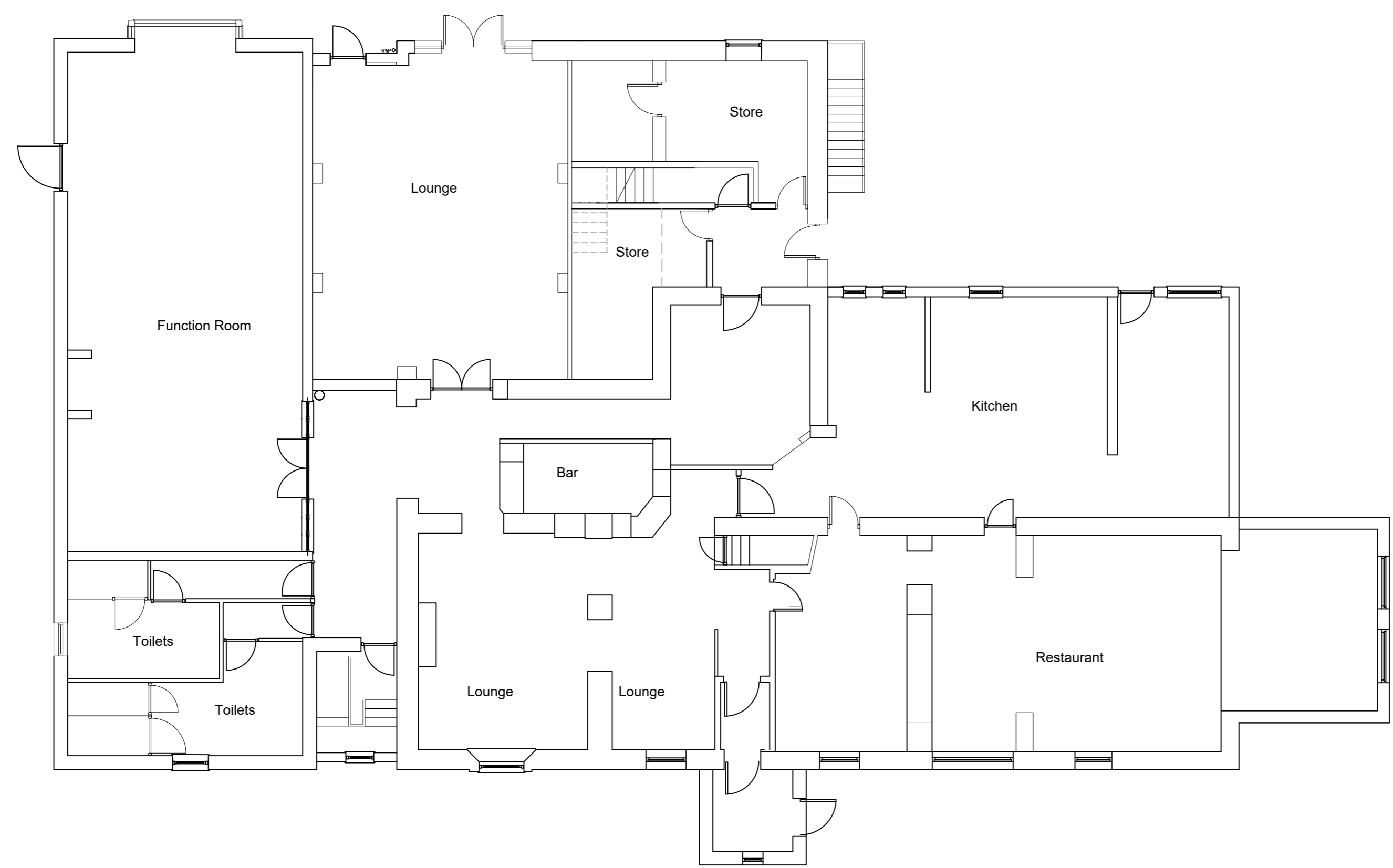

REV:	DESCRIPTION:	BY:	DATE:
STATUS: Stage 3 - Spatial Coordination			



SITE:
 Dog & Partridge
 Hesketh Lane
 Chipping
 PR3 2TH

CLIENT:
 Homelife Developments Ltd

JOB TITLE:
 Proposed Residential Development

DRAWING TITLE:
 Existing Ground Floor Plan

SCALE:	DATE:	DRAWN:	CHECKED:
1:100@A2	06/02/23	CH	
JOB NO:	DRAWING NO:	REVISION:	
BBA_189	P10	A	

EXISTING GROUND FLOOR PLAN
 SCALE 1:100 @ A2

