

PROPOSED ELEVATIONS

SINGLE STOREY EXTENSION: 67 HIGHER ROAD - LONGRIDGE - PRESTON - PR3 3SX

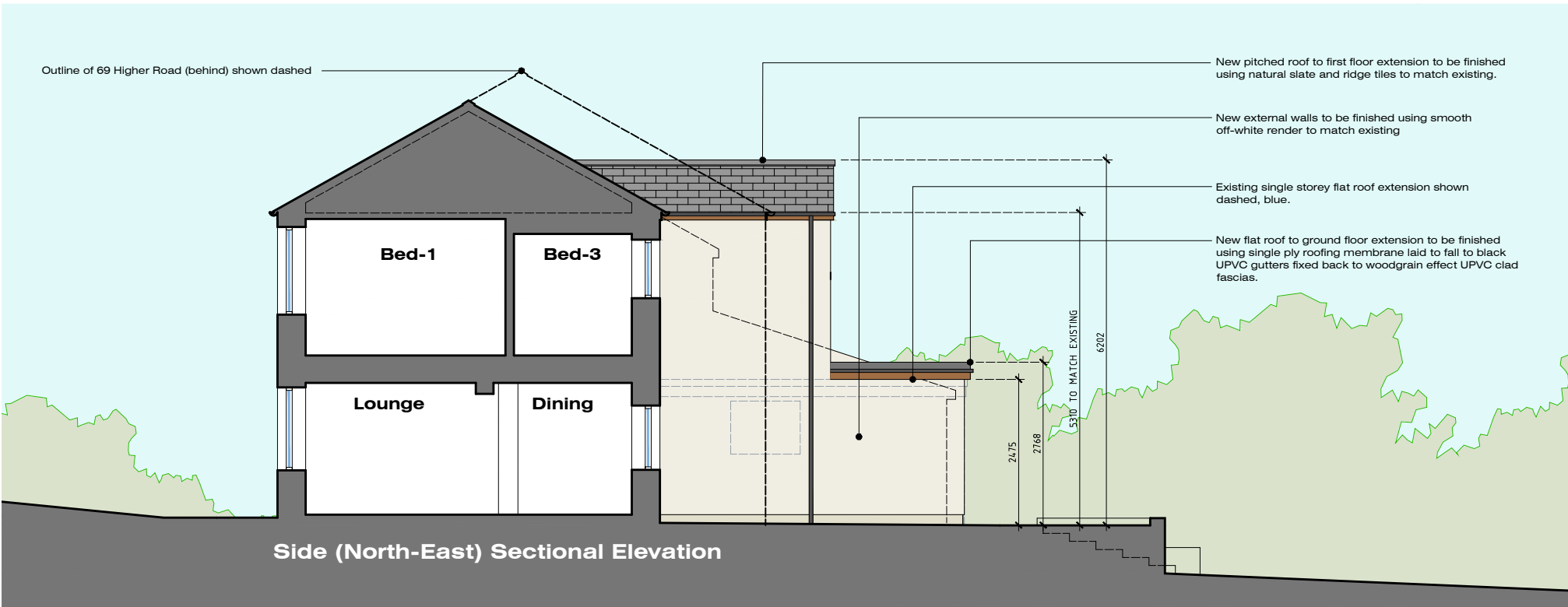
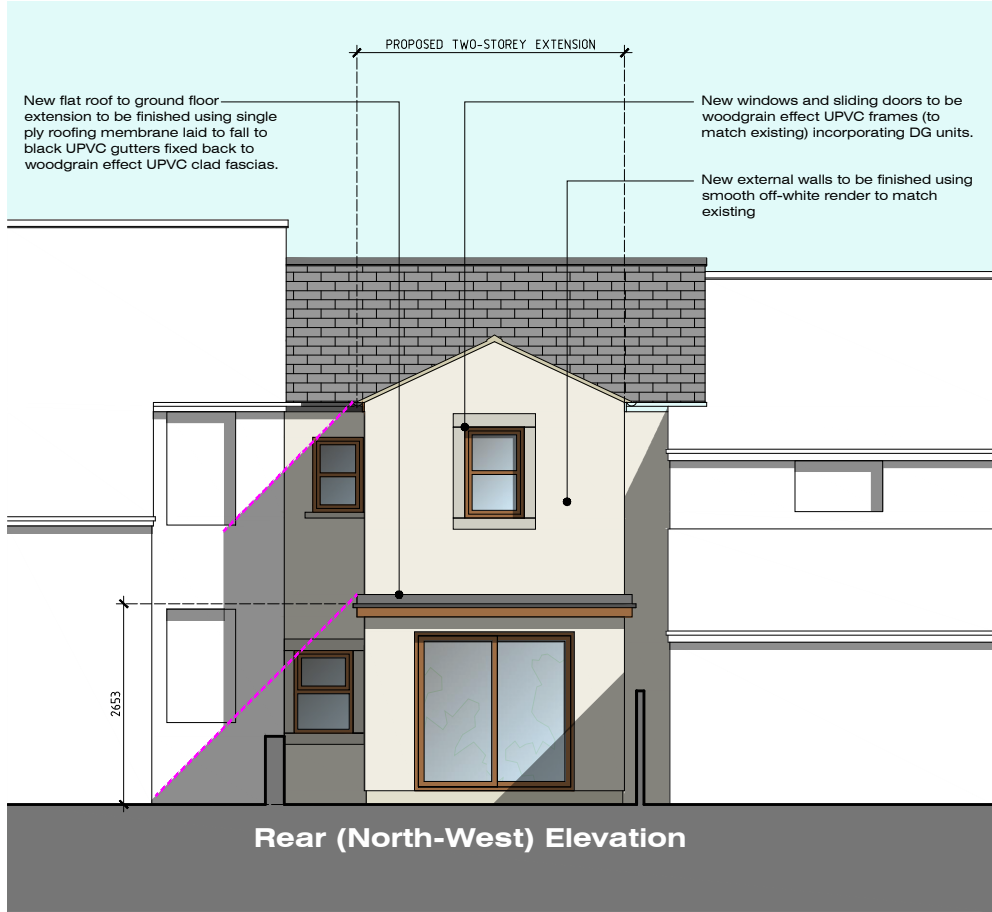

0 1 2 3 4 5 m
Scale 1:100

MR & MRS POTTS
TWO-STOREY REAR EXTNS'N
67 HIGHER ROAD
LONGRIDGE
PRESTON
PR3 3SX

JM-0239	005	Rev-B
PROPOSED ELEVATIONS & TYPICAL SECTION		Date: 05.07.22 Drawn By: JM Scale: 1:200/100 Paper Size: A3

MONKS-ARCHITECTURAL-DESIGN
25 BIRCHFIELD DRIVE - LONGRIDGE- PRESTON - PR3 3HP

Rev-B: Planning Resubmission (09.02.23)
Rev-A: Size of first floor extension reduced to 3.0 x 3.42M and issued for comments/ consideration (24.11.22)