

# PROPOSED ELEVATIONS

NEW DWELLING: LAND OFF CONISTON CLOSE - LONGRIDGE - PRESTON

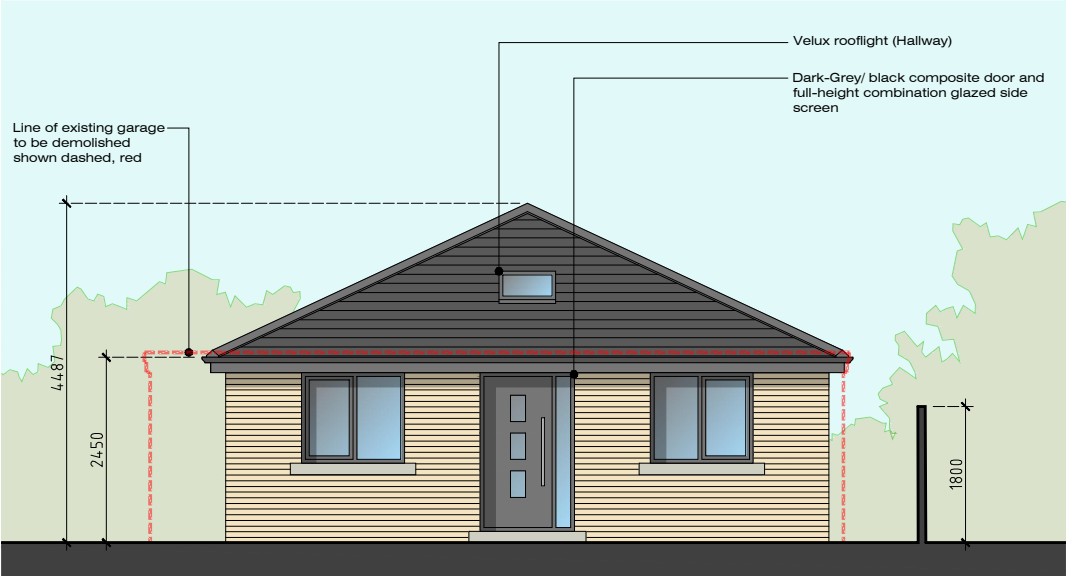

Front (South-West) Elevation

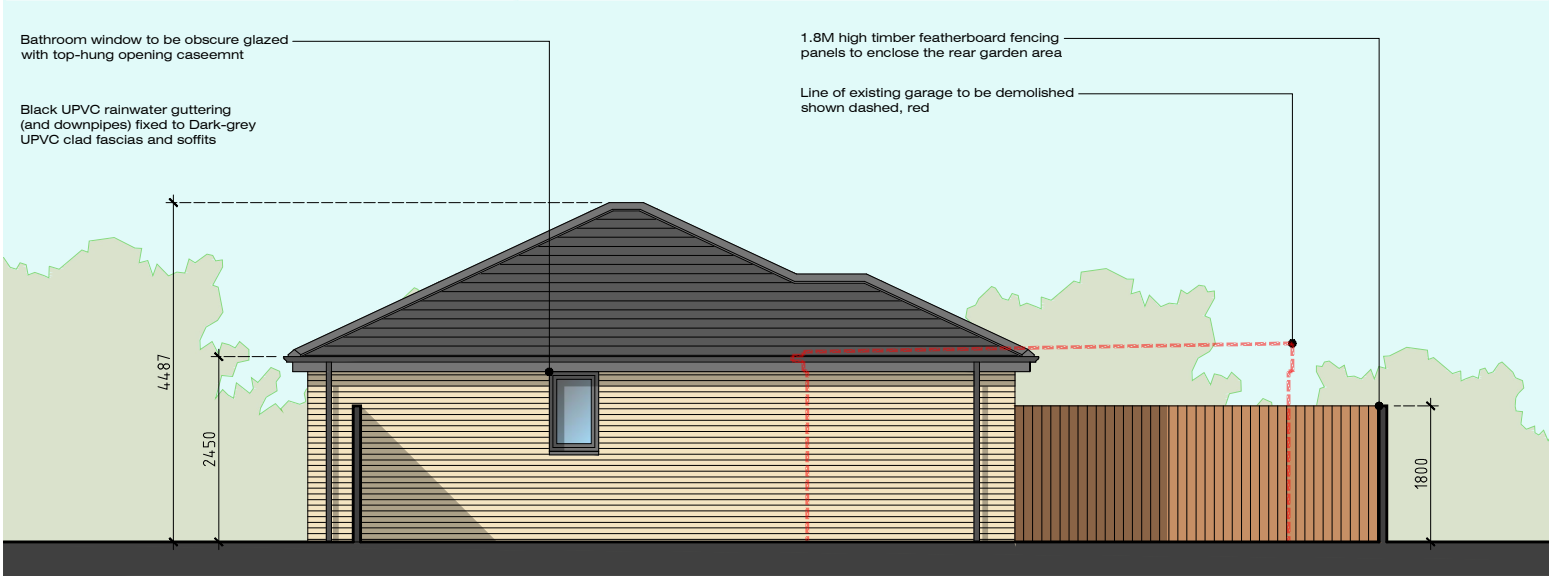

Side (South-East) Elevation

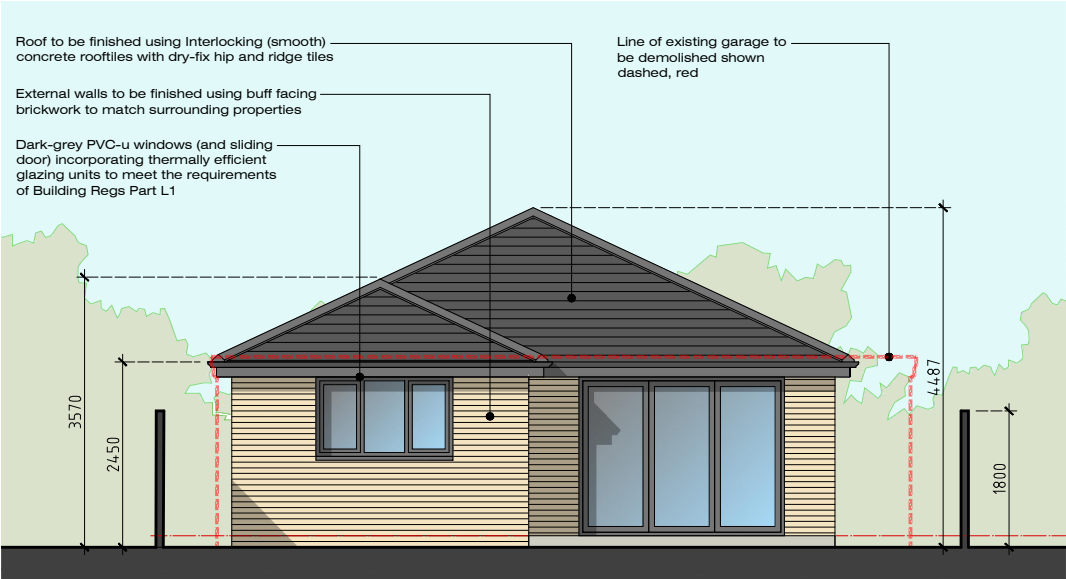

Rear (North-East) Elevation

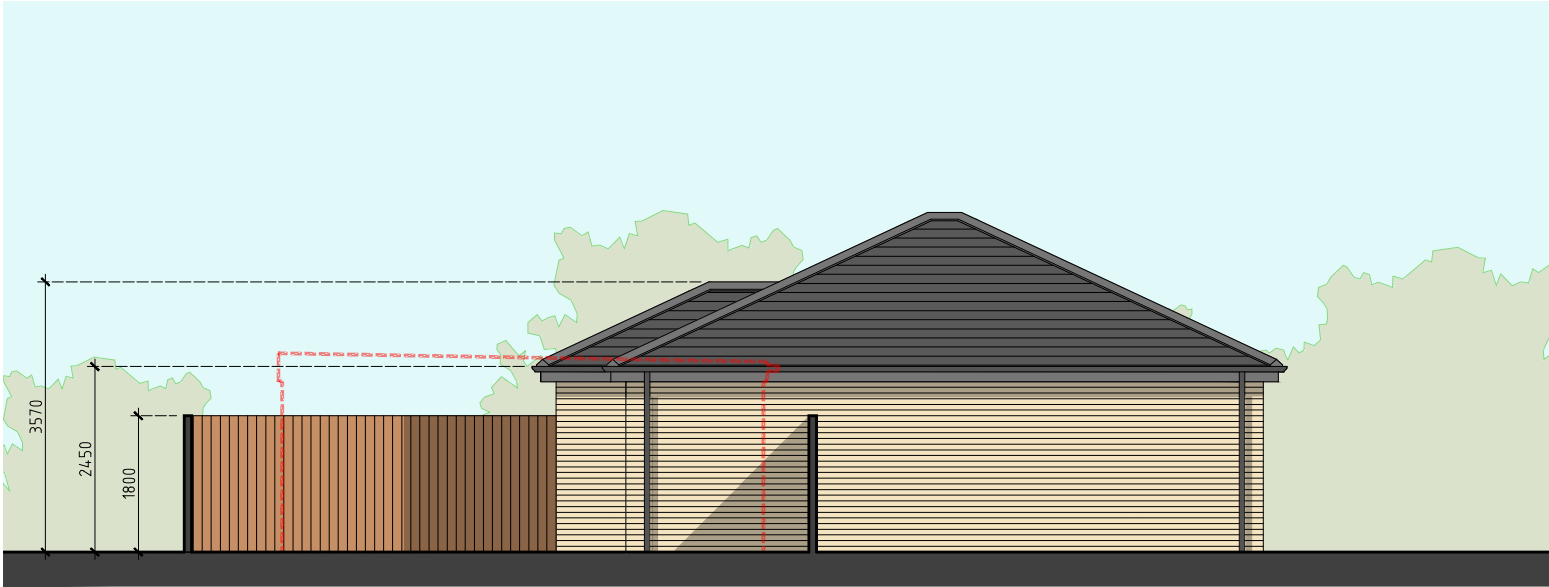

Side (North-West) Elevation

Rev-A: Minor amendments & annotations prior to issuing to Planning Consultant (27.01.23)

NEW DWELLING: LAND OFF CONISTON CLOSE, LONGRIDGE, PRESTON LANCS PR3	JM-0262	004	Rev-A
	PROPOSED ELEVATIONS		Date: 27.01.23 Drawn: J Monks Scale: 1:100 Size: A3
MONKS - ARCHITECTURAL - DESIGN			
25 BIRCHFIELD DRIVE - LONGRIDGE- PRESTON - PR3 3HP			