

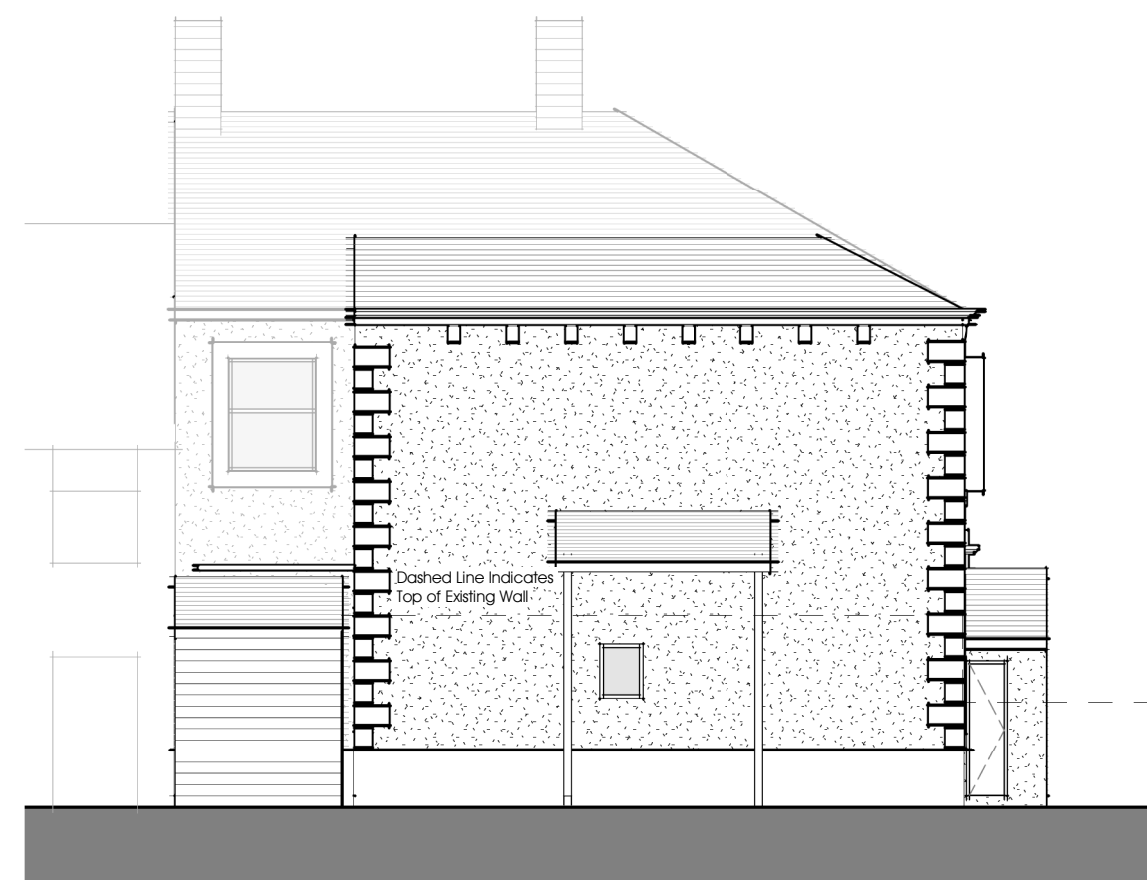

E1 Existing Front Elevation (South)
1 : 100



E2 Existing Side Elevation (West)
1 : 100



E3 Existing Side Elevation (North)
1 : 100



E4 Existing Side Elevation (East)
1 : 100



P1 Proposed Front Elevation (South)
1 : 100



P2 Proposed Side Elevation (West)
1 : 100

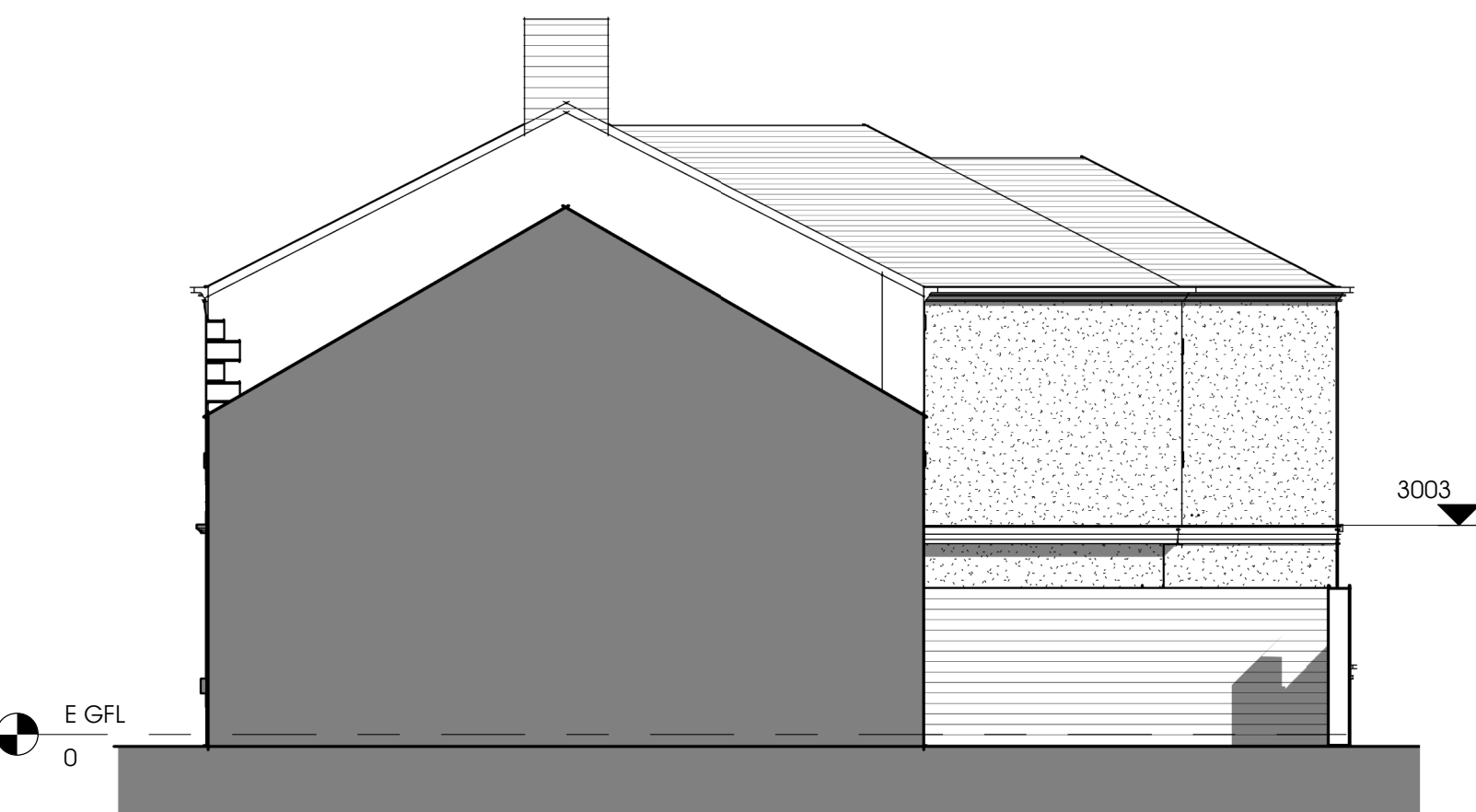

P3 Proposed Side Elevation (North)
1 : 100

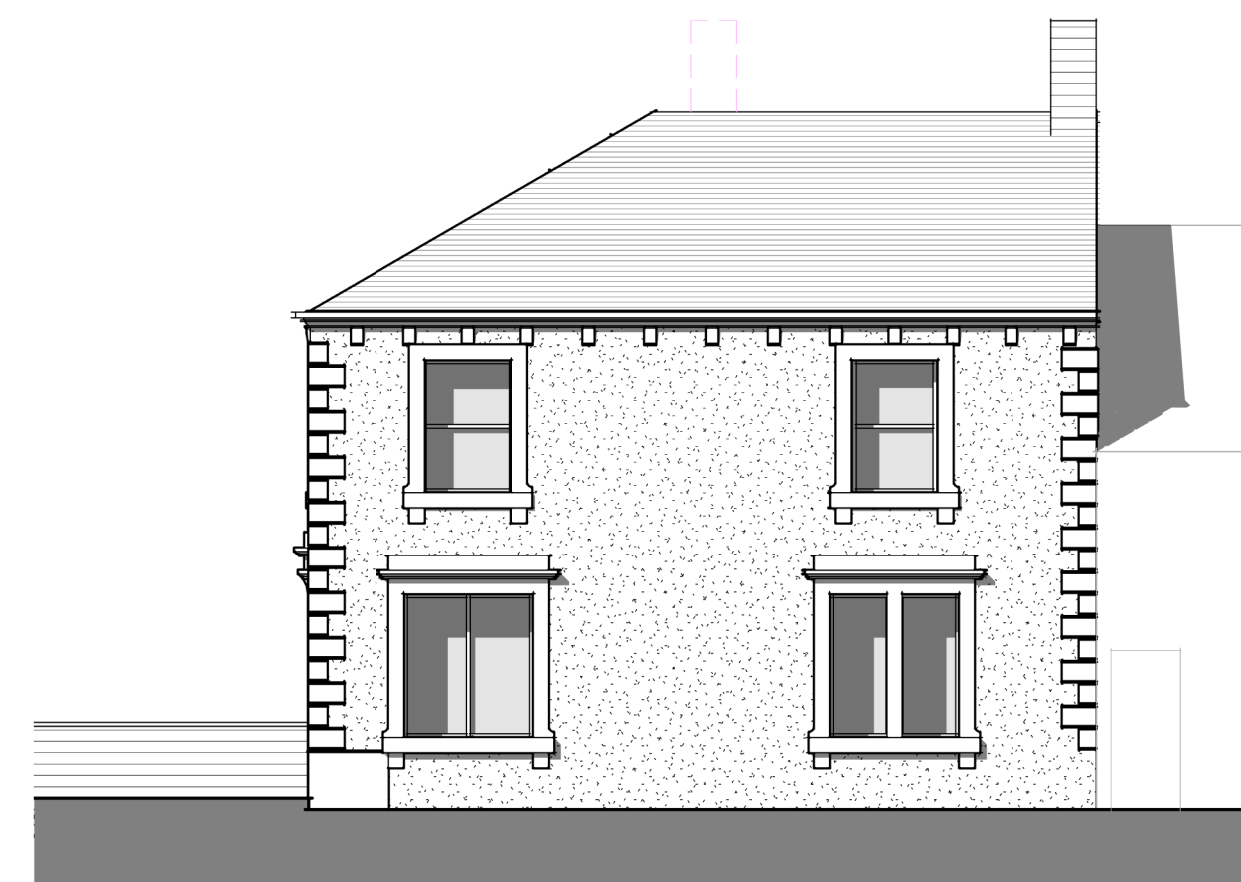

P4 Proposed Side Elevation (East)
1 : 100

Note:
Do not scale drawing. All dimensions and levels to be checked on site and any discrepancies to be reported immediately before the commencement of work. Drawing to be read in conjunction with all relevant drawings and specifications.

aldrack
architecture • surveying • energy



PROJECT NAME & LOCATION Royal Oak Inn, Clitheroe	
DRAWING TITLE Existing and Proposed Elevations	

PROJECT NO. AM63	DWG NO. 002	REV. A	DRAWN. JS	CHECK. GW
SCALE: 1 : 100		@ A1		

UNIT 5 CUNNINGHAM COURT
LIONS DRIVE
SHADSWORTH BUSINESS PARK
BLACKBURN
BB1 2GX

T: +44 (0) 1254 774943
E: INFO@ALDRACK.CO.UK

STATUS:
PLANNING
DATE:
27/02/23

