

PROPOSED REAR ELEVATION (SOUTH FACING) 1:100 Scale

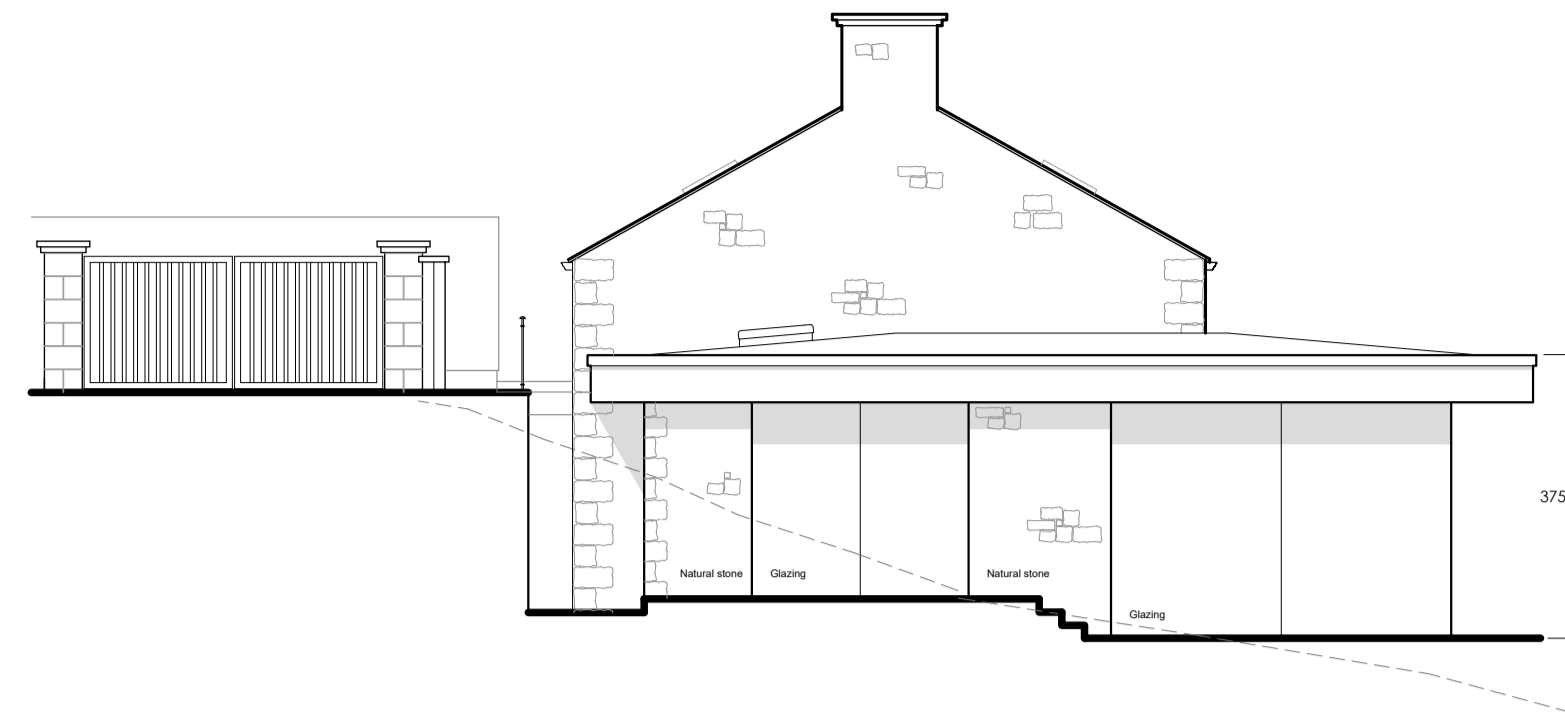

PROPOSED SIDE ELEVATION (EAST FACING) 1:100 Scale

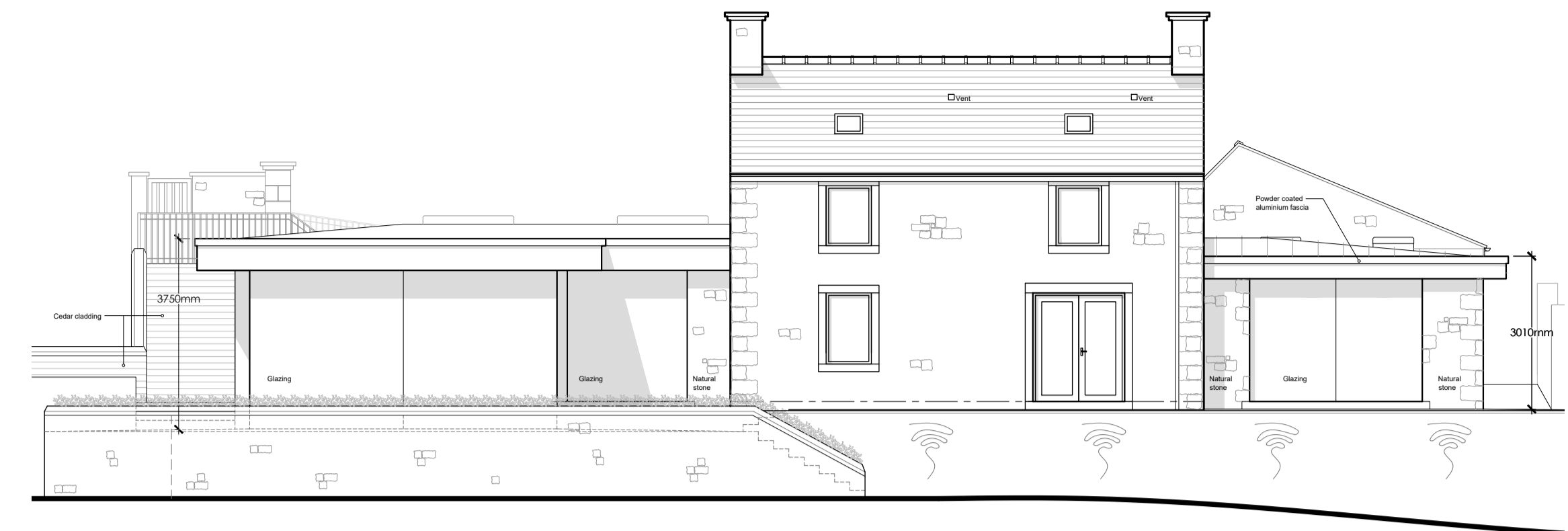

PROPOSED FRONT ELEVATION (NORTH FACING) 1:100 Scale



PROPOSED SIDE ELEVATION (WEST FACING) 1:100 Scale

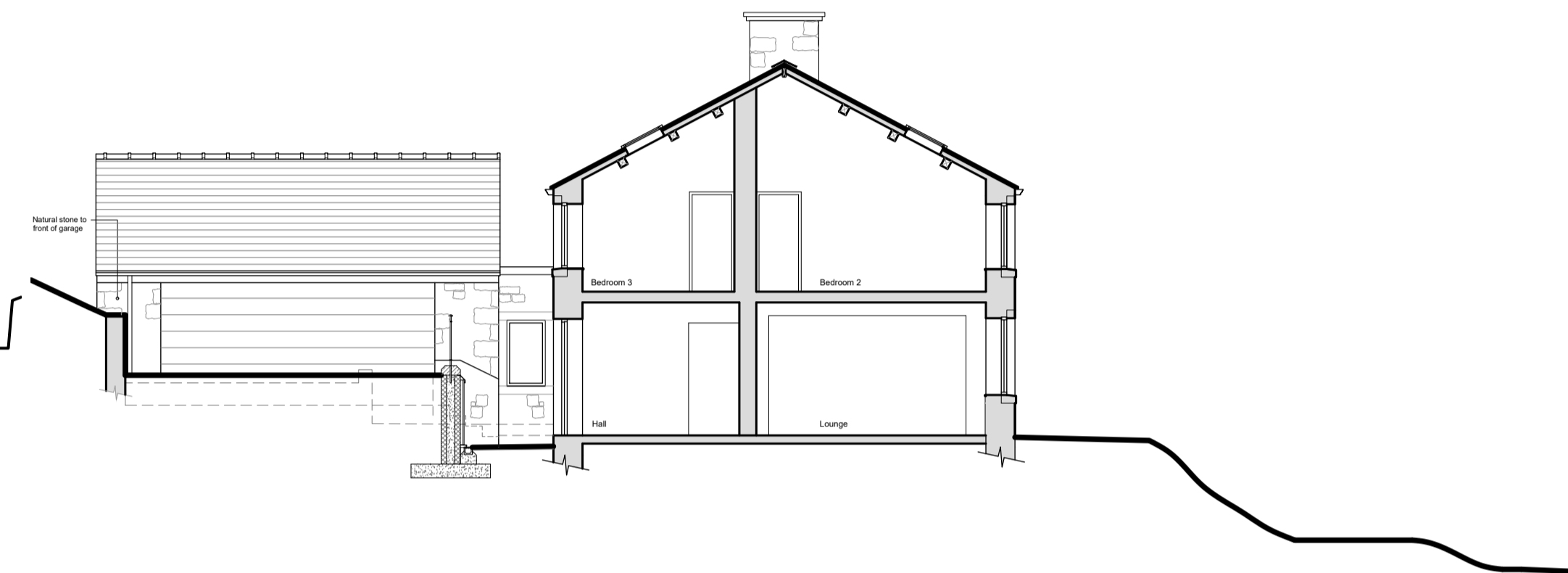

PROPOSED SECTION I-I / SIDE ELEVATION (EAST FACING) 1:100 Scale

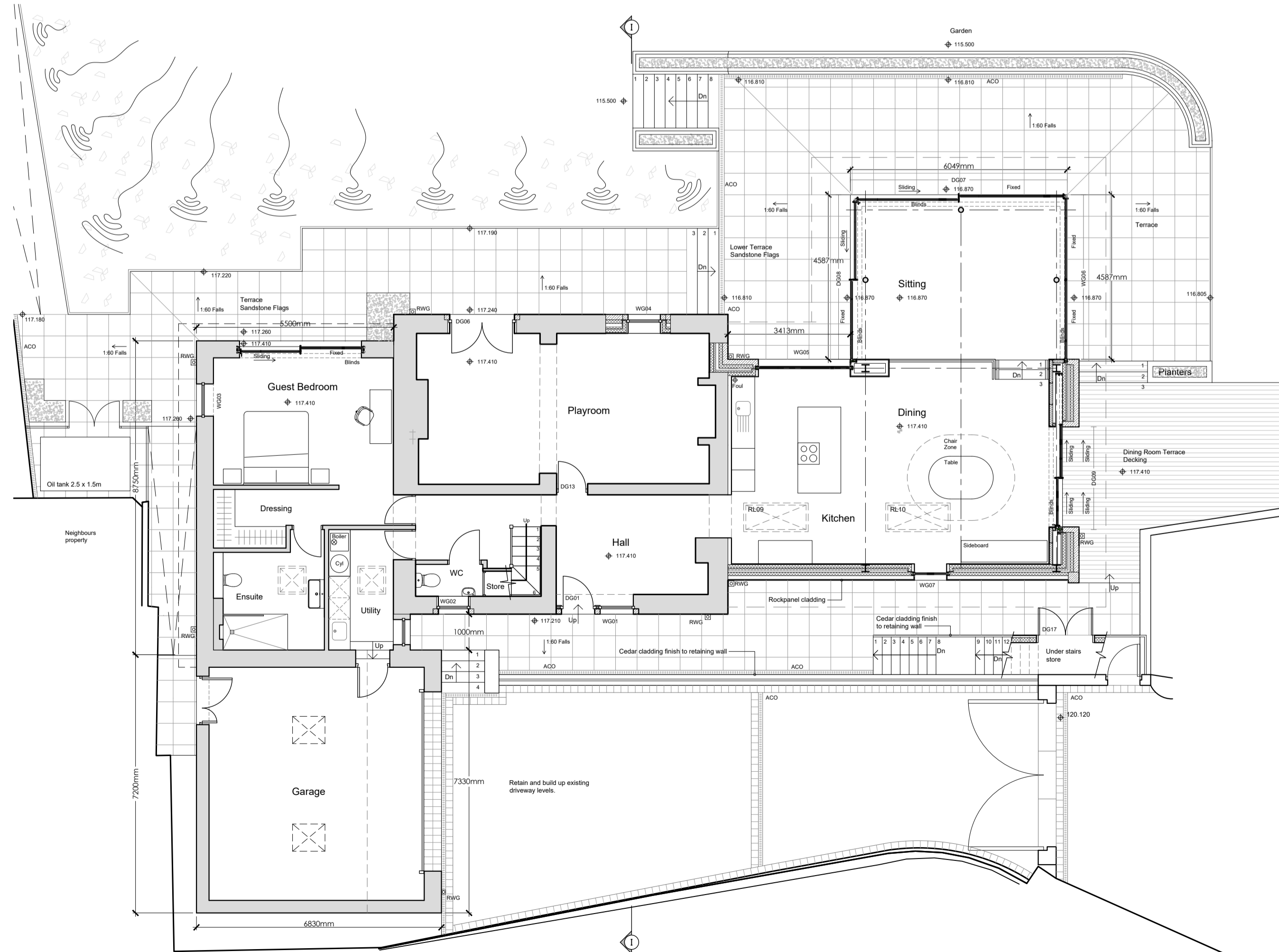

PROPOSED GROUND FLOOR PLAN 1:100 Scale

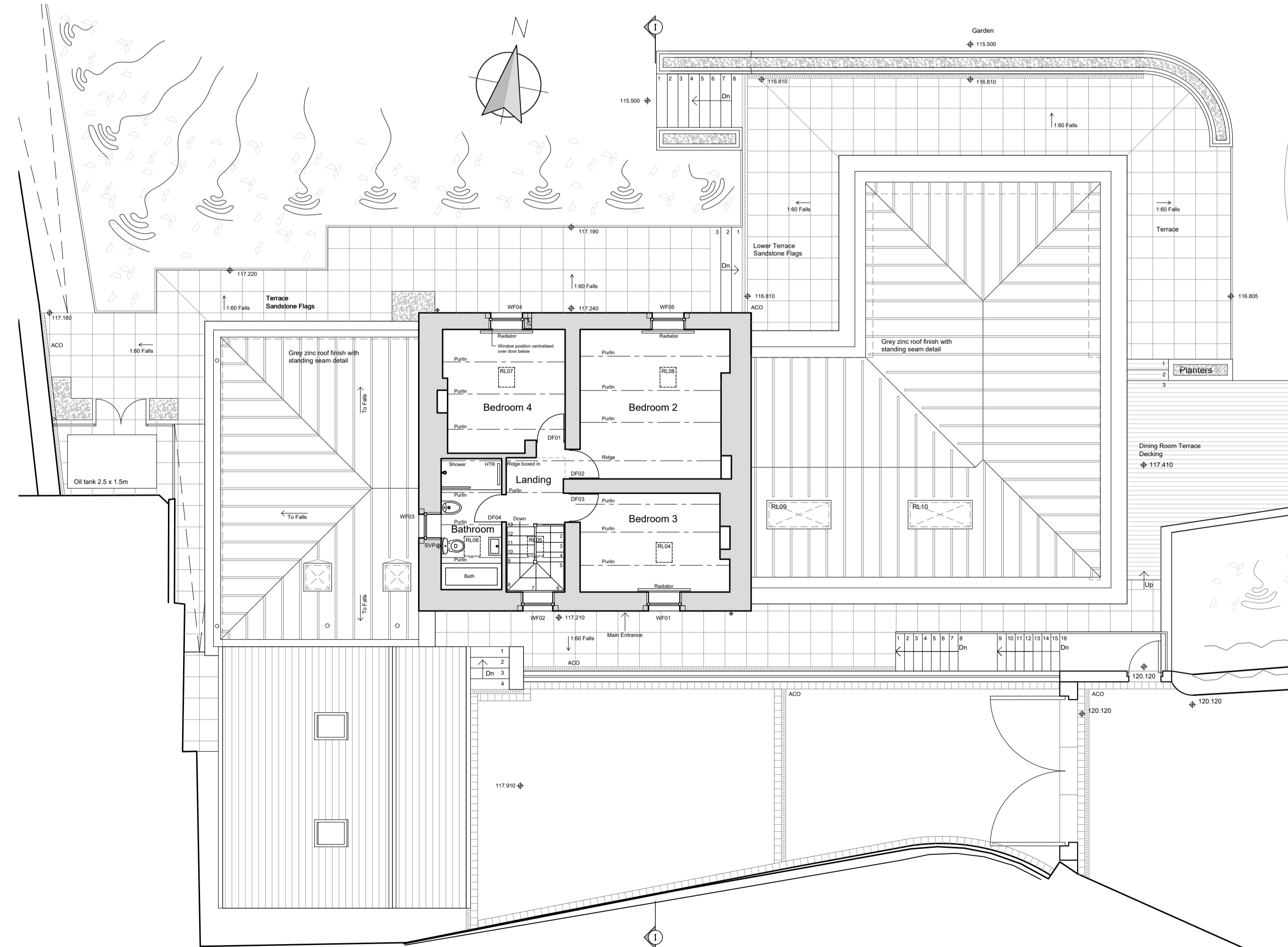

PROPOSED FIRST FLOOR PLAN 1:100 Scale

REVISIONS:

- Rev A - Amendments to garage/guest bedroom roof, steps to garden and upper terrace area. Stone sets and ACO drains indicated to driveway. Bin/Grit store elevations shown. - 29.05.15 - NE
- Rev B - Dimensions indicated. - 12.08.15 - NE
- Rev C - DG01 amended. - 03.09.15 - NE
- Rev D - Various landscaping updates to plans and elevations. - 11.09.15 - NE
- Rev E - Various landscaping updates to plans and elevations. - 30.09.15 - NE
- Rev F - Level amendments to rear terrace. Driveway wall and garage roof amended. - 09.10.15 - NE
- Rev G - Door references amended. Garage door opening revised. - 20.10.15 - NE
- Rev H - Various amendments. - 27.10.15 - NE
- Rev J - Amended for tender. - 12.11.15 - NE
- Rev K - New scheme revised for planning submission. - 07.04.16 - NE
- Rev L - Amended for preparation of budget costing scheme 3. - 14.04.16 - CH
- Rev M - Sitting room steel and glazing amended. - 17.05.16 - NE
- Rev S - Guest bedroom extension position amended. Garage detached and amended. - 17.02.23 - NE
- Rev T - Scheme amended. - 01.03.23 - NE
- Rev U - Window WG03 amended to full height. - 06.03.23 - NE
- Rev V - Roof finish amended to accord with extant approval. - NE
- Rev W - Garage footprint amended. Garage roof amended to pitched roof. - 24.05.23 - NE

Client

Mr and Mrs Crouch

Job Title

Proposed Alterations and Extension
Nabside Farm
Moor Lane
Whalley
Clitheroe
BB7 9JQ

Drawing Title

Proposed Floor Plans, Elevations

Scale

1:100 @ A1

Date

June 2015

Drawn

NE

spa
ARCHITECTS

SUNDERLAND PEACOCK & ASSOCIATES LTD.
HAZELMERE, PEARL CO ROAD, CLITHEROE
LANCASHIRE, BB7 3AD
T 01200 423178 F 01200 427328
E info@sunderlandpeacock.com
www.sunderlandpeacock.com



4490 -02-01 Rev W