

PROPOSED REAR ELEVATION (SOUTH FACING) 1:100 Scale

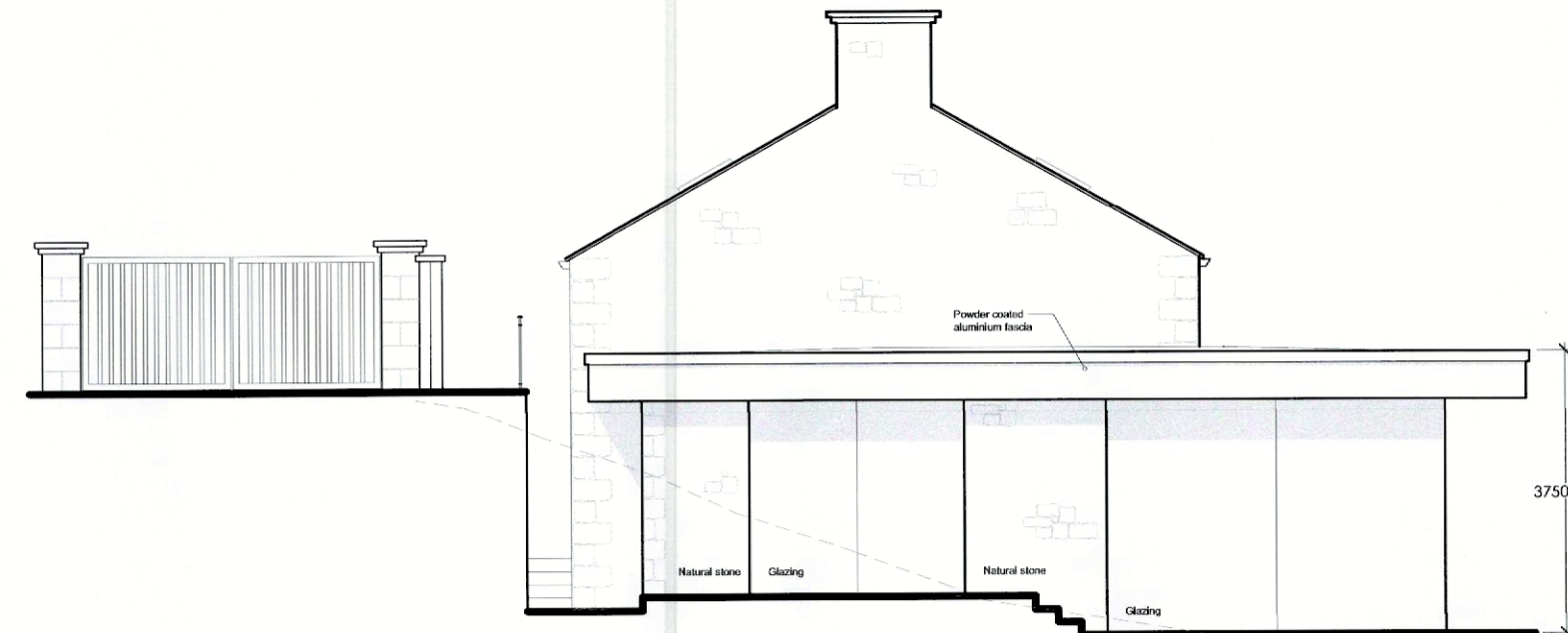

PROPOSED SIDE ELEVATION (EAST FACING) 1:100 Scale



PROPOSED FRONT ELEVATION (NORTH FACING) 1:100 Scale

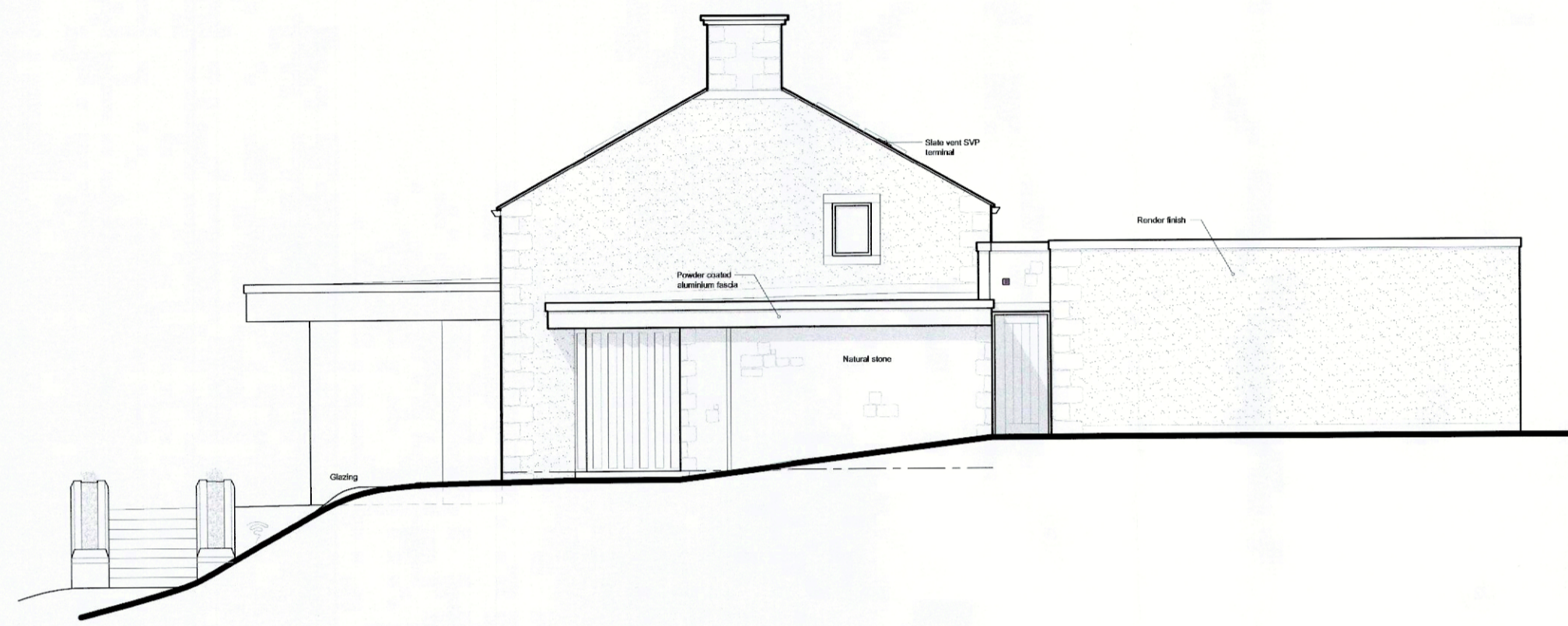

PROPOSED SIDE ELEVATION (WEST FACING) 1:100 Scale

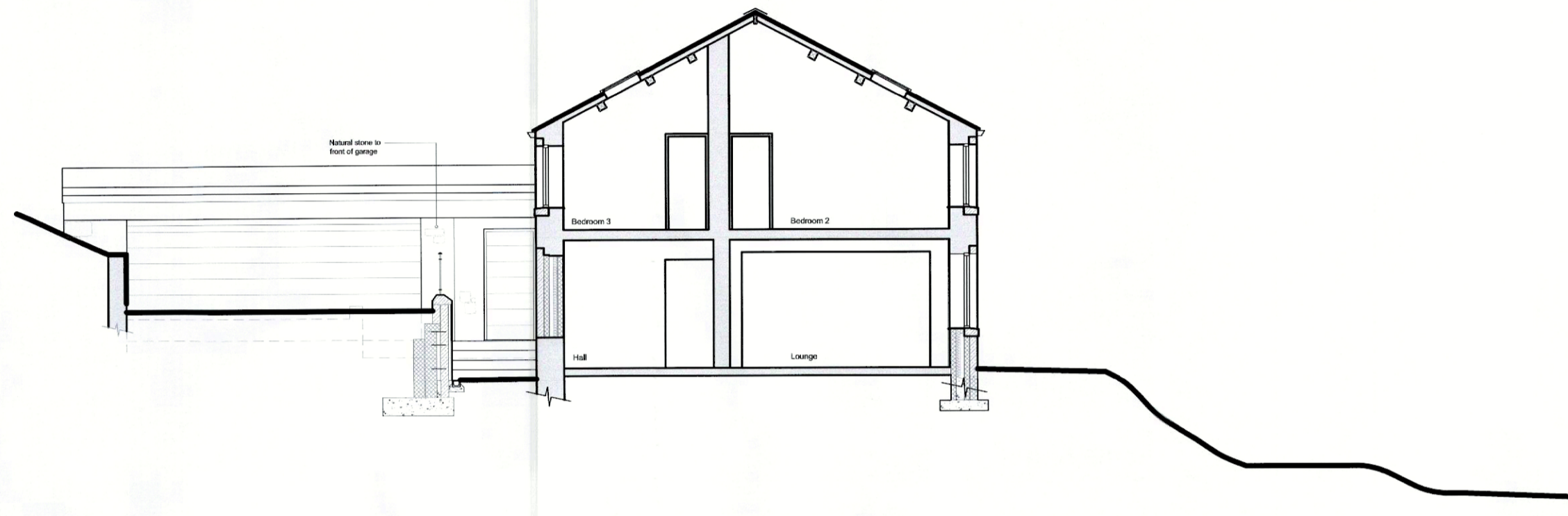

PROPOSED SECTION I-I 1:100 Scale

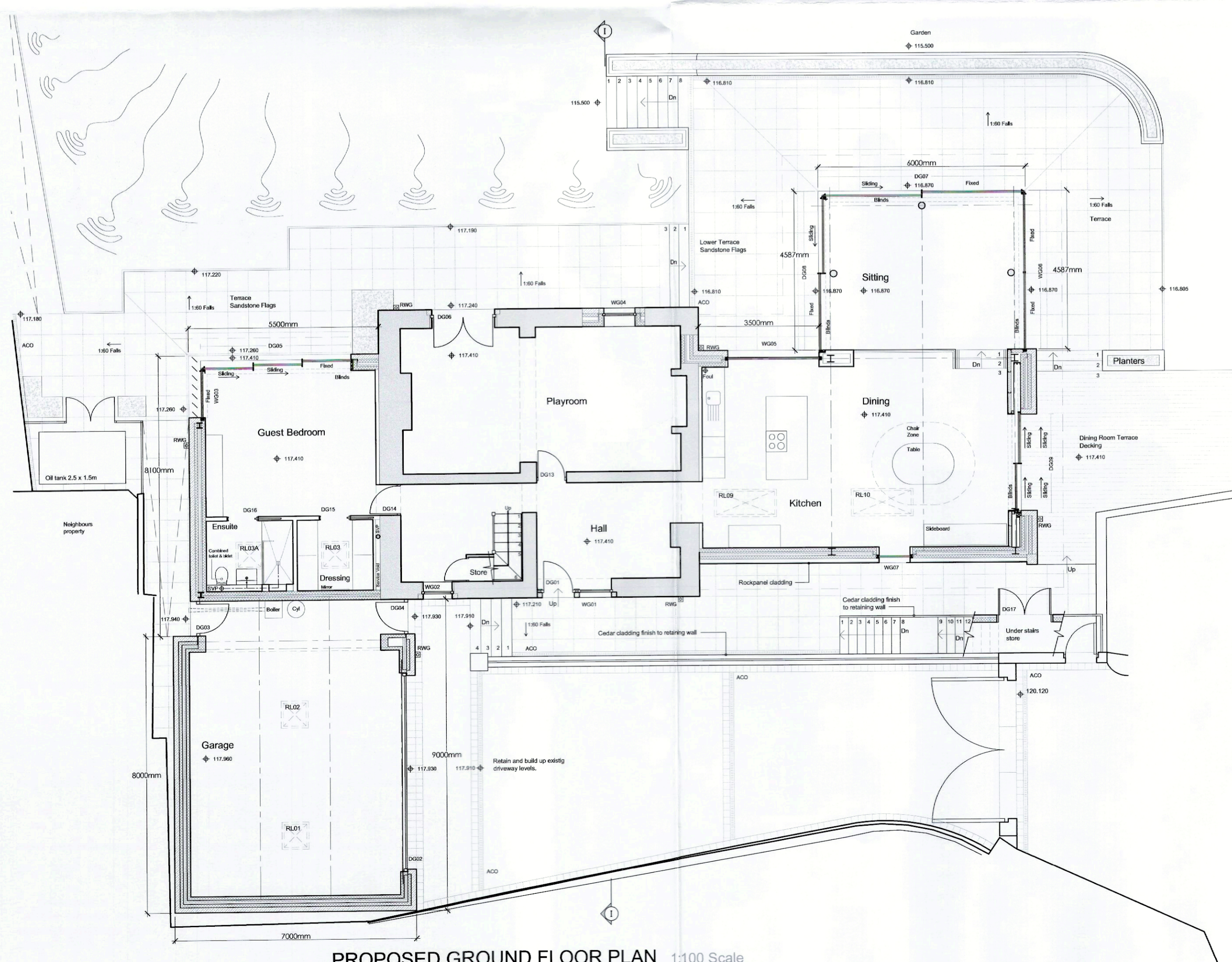

PROPOSED GROUND FLOOR PLAN 1:100 Scale

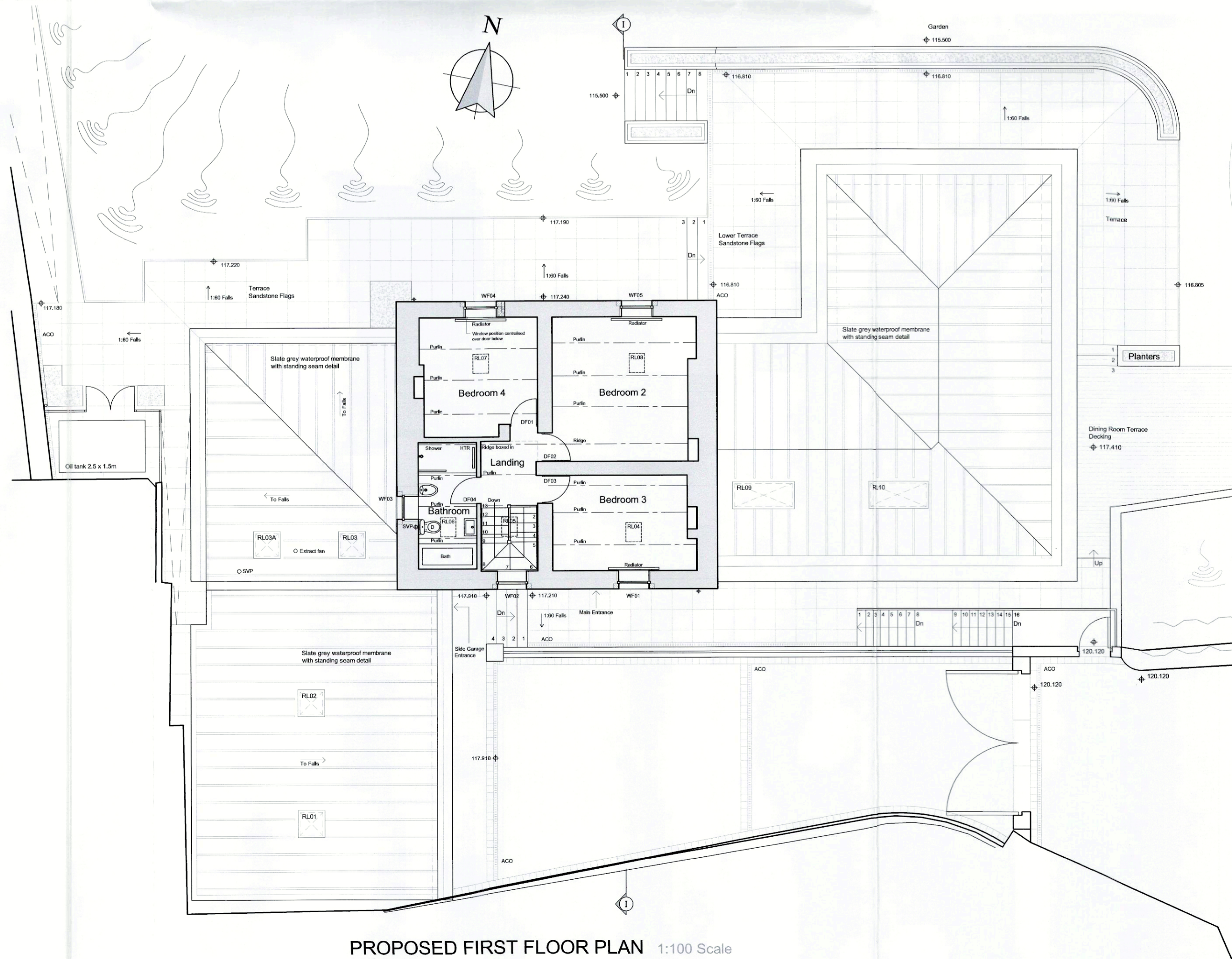

PROPOSED FIRST FLOOR PLAN 1:100 Scale

REVISIONS:

- Rev A - Amendments to garage/guest bedroom roof, steps to garden and upper terrace area. Stone sets and ACO drains indicated to driveway. Bin/Grit store elevations shown. - 29.05.15 - NE
- Rev B - Dimensions indicated. - 12.08.15 - NE
- Rev C - DG01 amended. - 03.09.15 - NE
- Rev D - Various landscaping updates to plans and elevations. - 11.09.15 - NE
- Rev E - Various landscaping updates to plans and elevations. - 30.09.15 - NE
- Rev F - Level amendments to rear terrace. Driveway wall and garage roof amended. - 09.10.15 - NE
- Rev G - Door references amended. Garage door opening revised. - 20.10.15 - NE
- Rev H - Various amendments. - 27.10.15 - NE
- Rev J - Amended for tender. - 12.11.15 - NE
- Rev K - New scheme revised for planning submission. - 07.04.16 - NE

Client
Mr and Mrs Crouch

Job Title
Proposed Alterations and Extension
Nabside Farm
Moor Lane
Whalley
Clitheroe
BB7 9JQ

Drawing Title
Proposed Floor Plans, Elevations and
Section I-I

Scale 1:100 @ A1	Date June 2015	Drawn NE
---------------------	-------------------	-------------

spa
SUNDERLAND PEACOCK ARCHITECTS
SUNDERLAND PEACOCK & ASSOCIATES LTD.
HAZELHIRE, PIMLICO ROAD, CLITHEROE
LANCASHIRE, BB7 9JQ
T 01200 423178 F 01200 427328
E info@sunderlandpeacock.com
www.sunderlandpeacock.com

4490-02-01 Rev K