

facing south east  
timber boarded  
stable doors

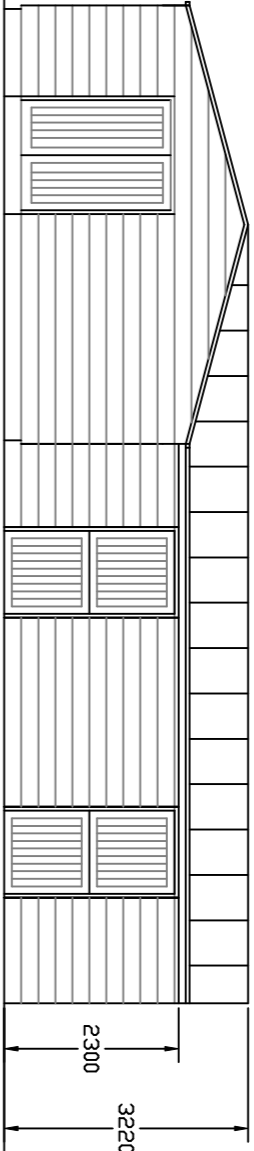

facing south west

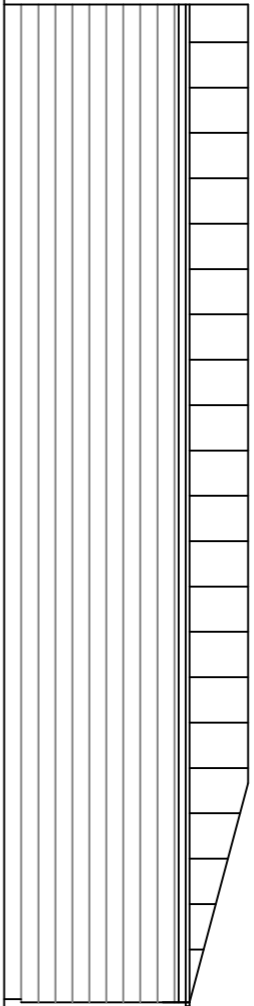

facing north east

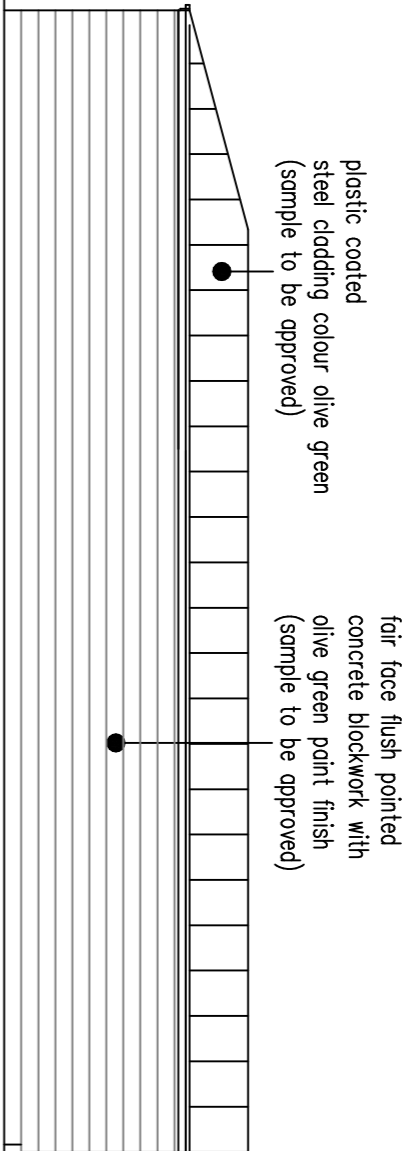

facing north west

proposed elevations (1:100)

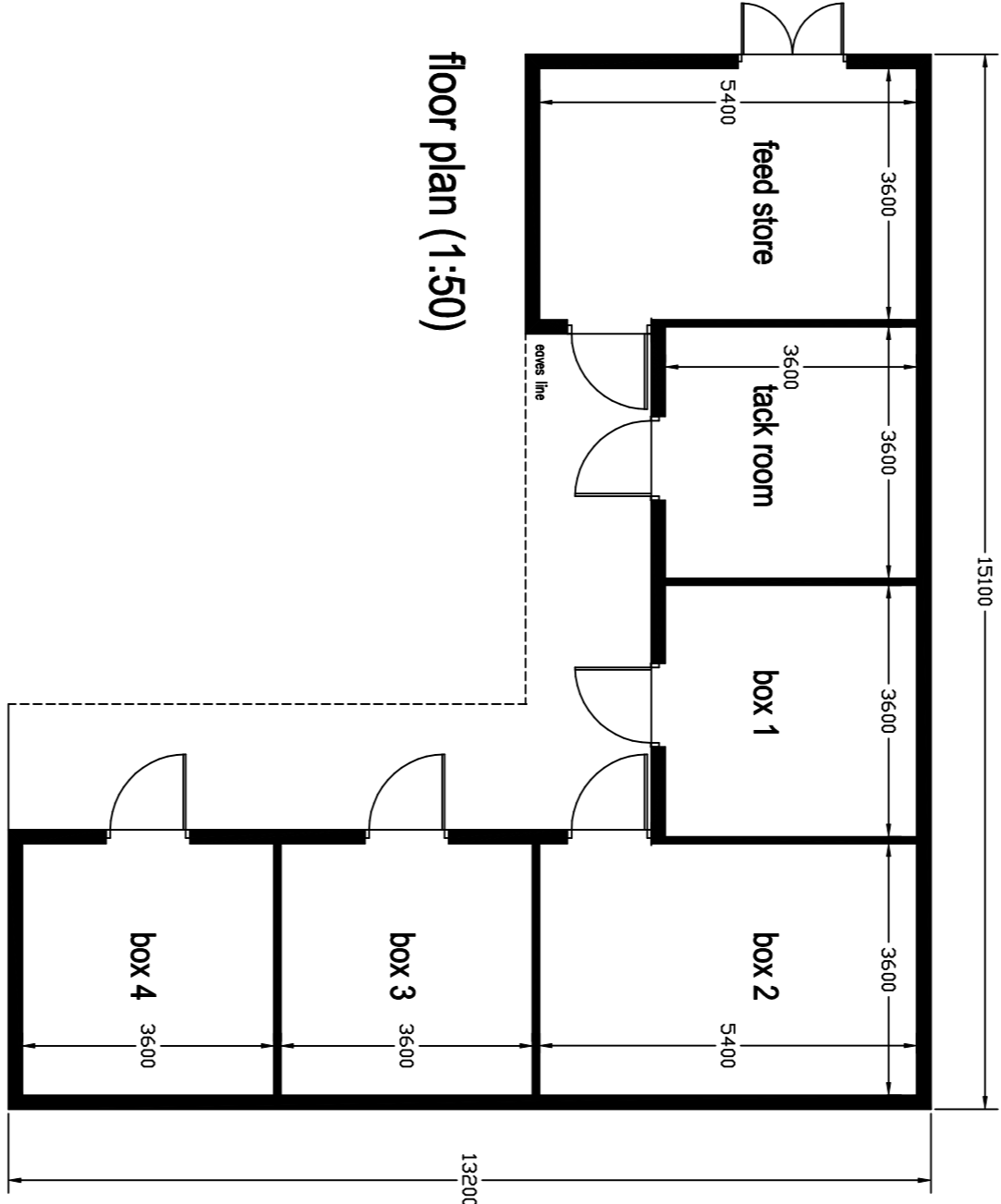

floor plan (1:50)

## building details

proposed 60ft x 20ft manege +  
4 loose box stables with tack and feed room +  
alterations to existing field access at  
land opposite

Kitchens  
Cross Lane  
Bashall Eaves

scale 1:100 @ A1

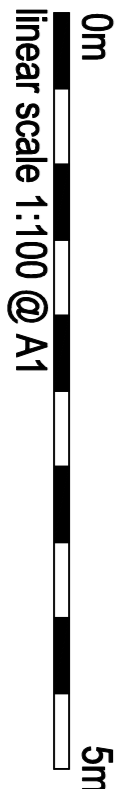

drawing number BE-25-10-22-C