

**PROPOSED GARAGE
SOUTH EAST ELEVATION**
Scale 1:100

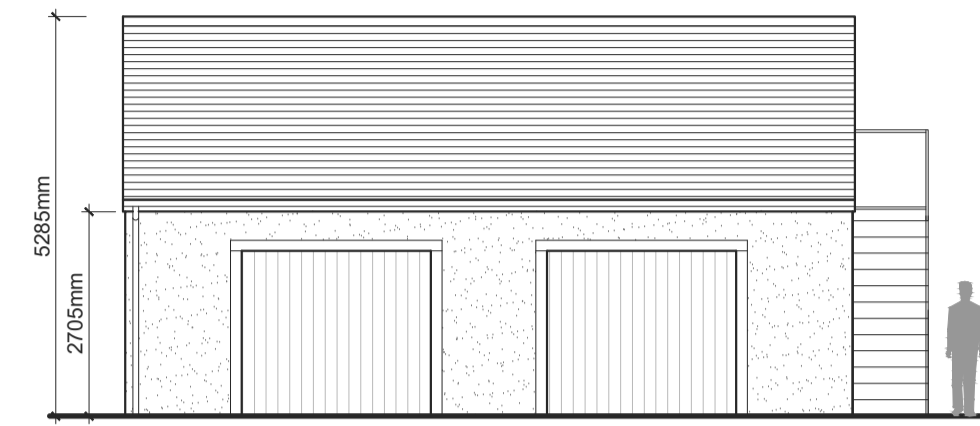

**PROPOSED GARAGE
NORTH EAST ELEVATION**
Scale 1:100

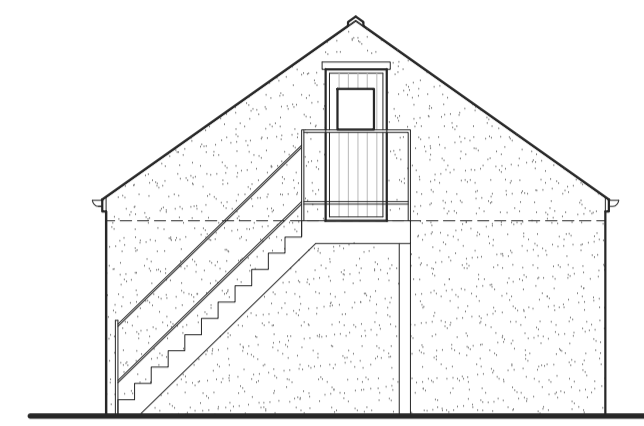

**PROPOSED GARAGE
NORTH WEST ELEVATION**
Scale 1:100

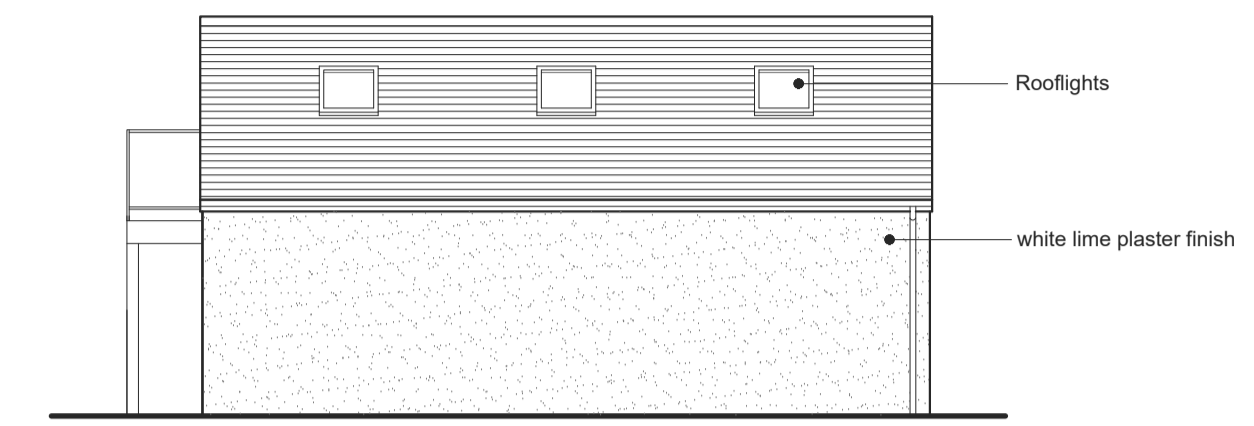

**PROPOSED GARAGE
SOUTH WEST ELEVATION**
Scale 1:100

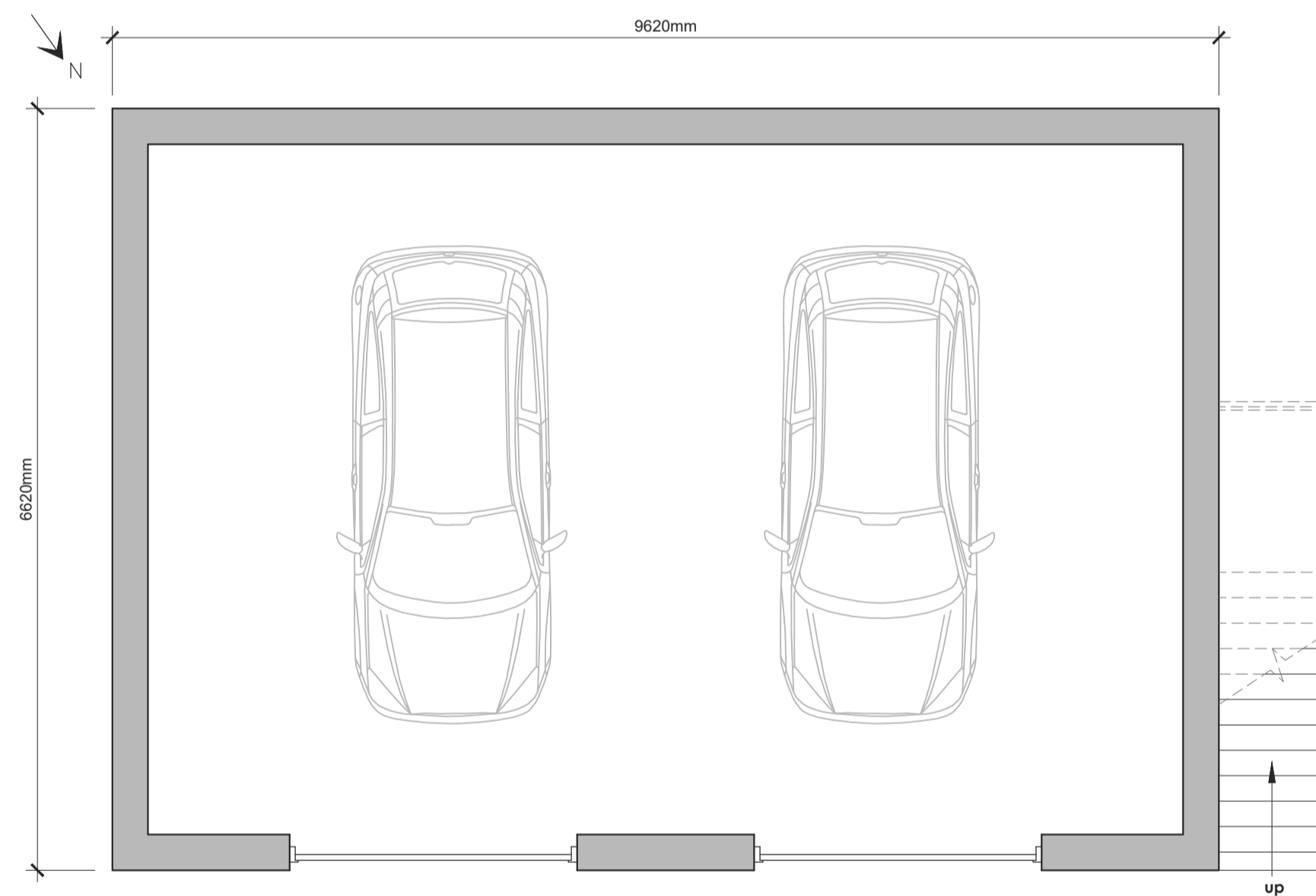

**PROPOSED GARAGE
GROUND FLOOR PLAN**
Scale 1:50

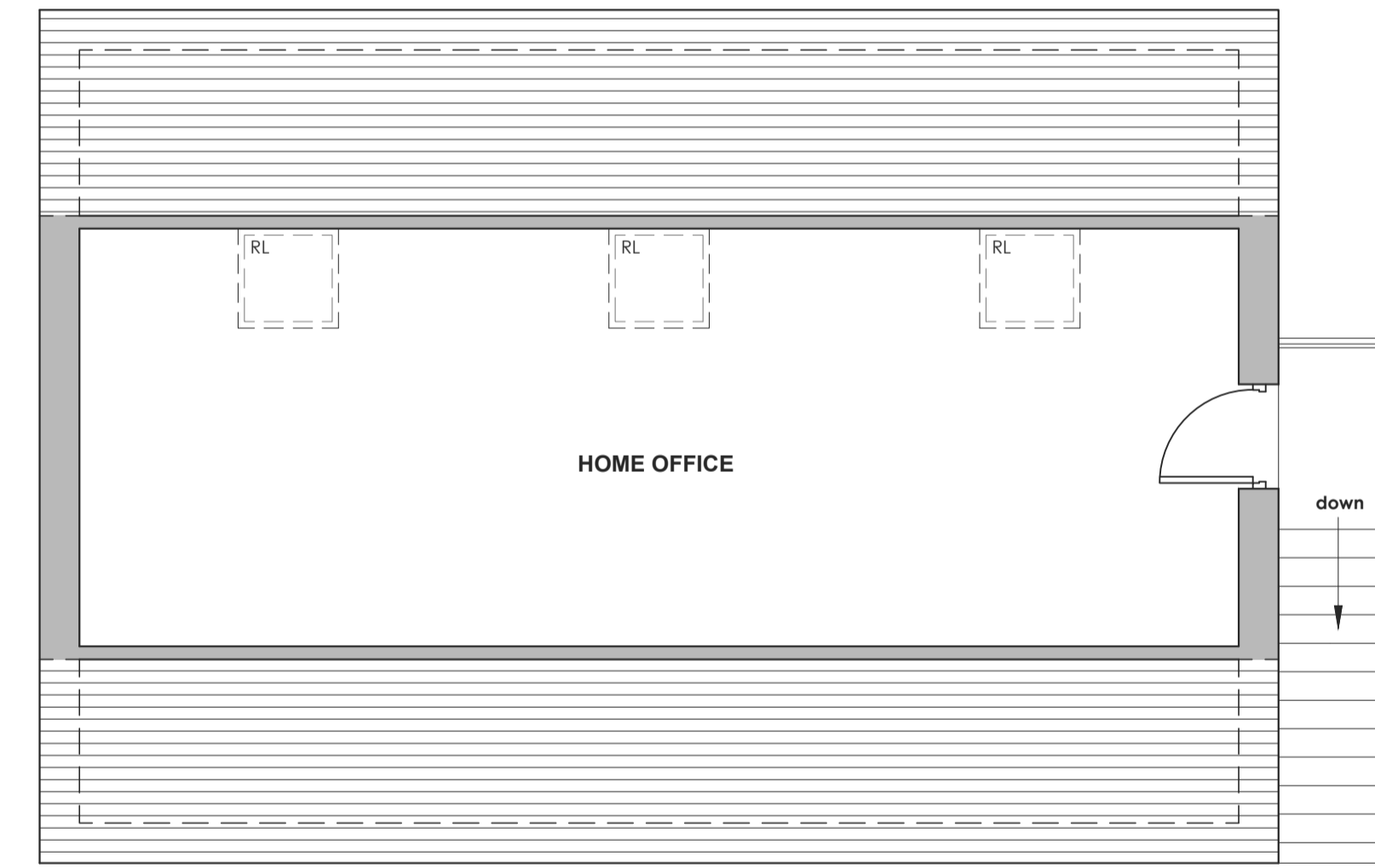

**PROPOSED GARAGE
FIRST FLOOR PLAN**
Scale 1:50

B	PRG	Non-material amendment submission	15.03.2023
A	PRG	Revised following planning officer consultation	11.05.2022
no.	by	revision	date