

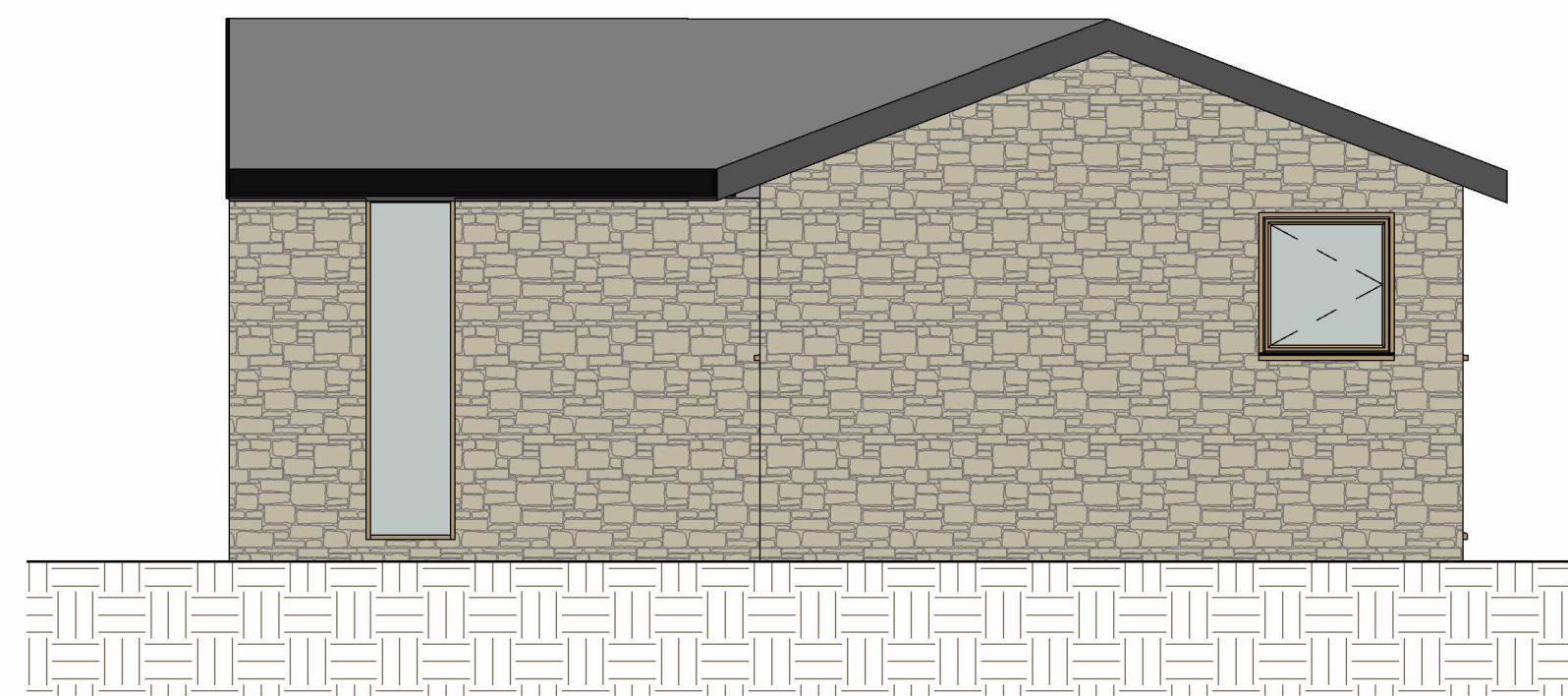

1 Reception Building North-East.
1 : 50

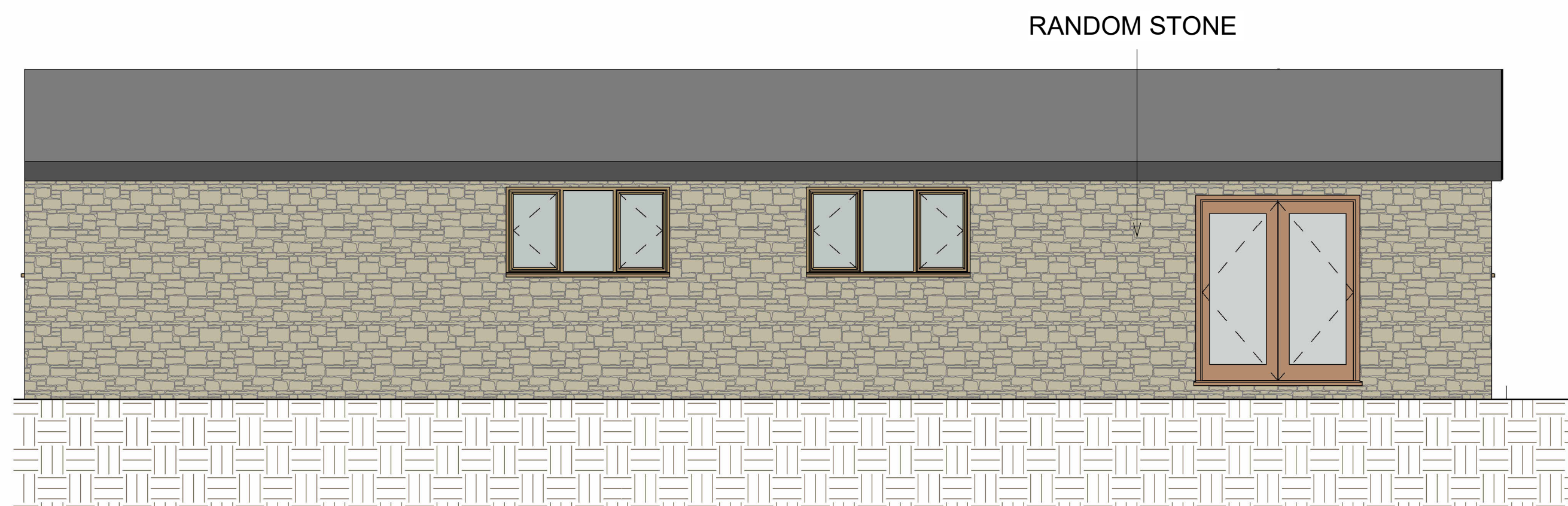

2 Reception Building North-West
1 : 50



3 Reception Building South-West.
1 : 50

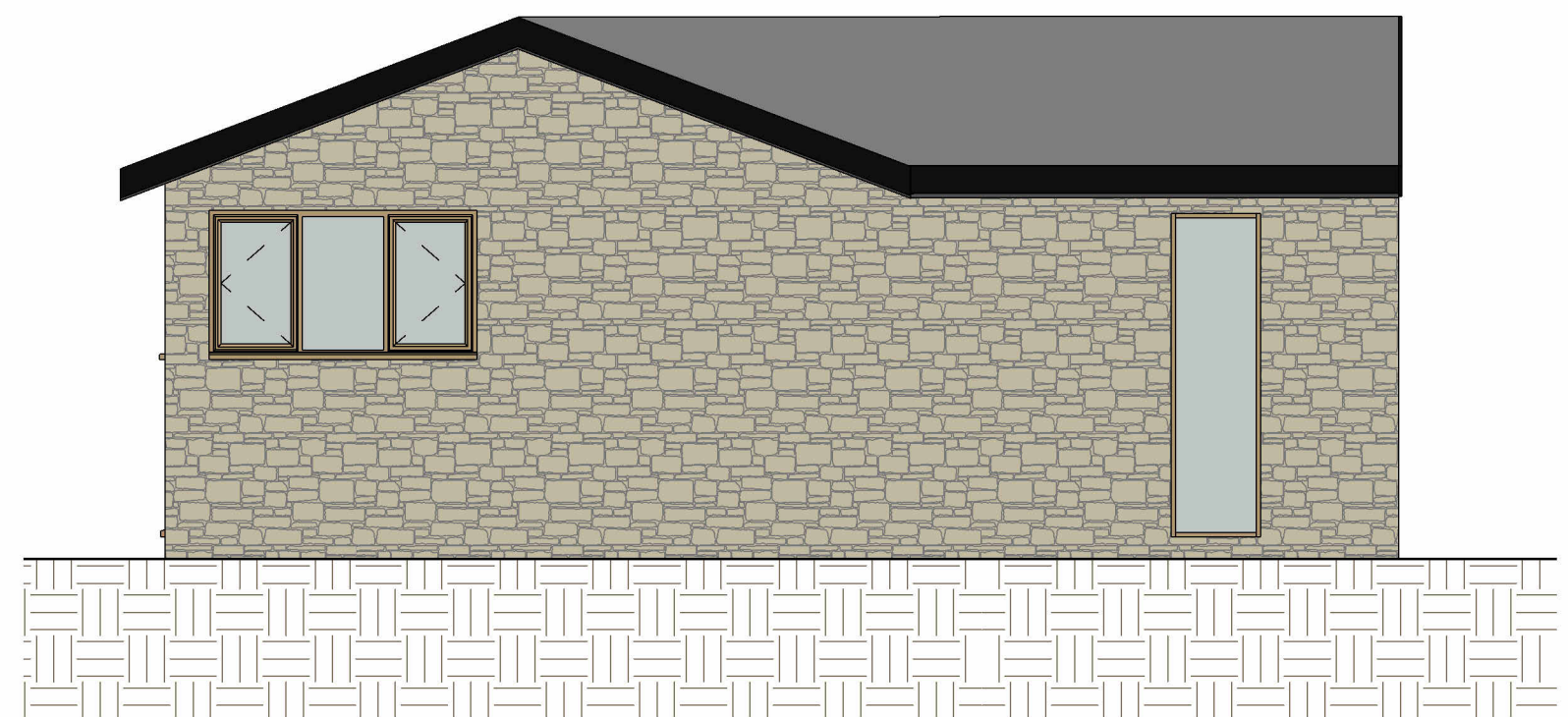

4 Reception Building South-East
1 : 50

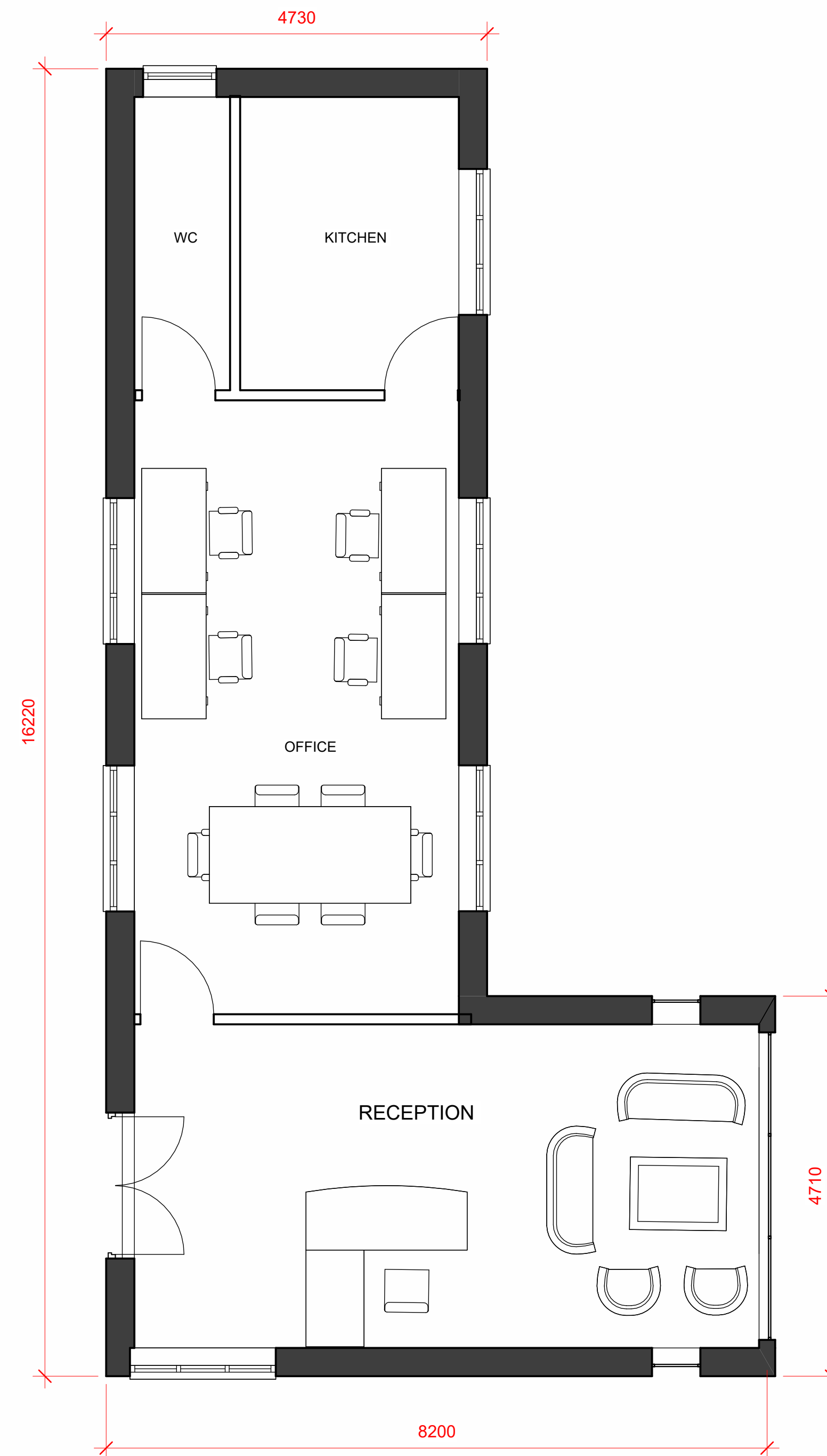

5 Proposed reception plan.
1 : 50

VARIATION OF PLANNING CONDITIONS 2 + 3

AMENDMENT TO THE ORIGINAL DESIGN AS
APPROVED UNDER APPLICATION REF
3/2021/0188

TIMBER BOARDING OMITTED

RANDOM STONE ADDED

Peter Hitchen
Architects

Marathon House
The Sidings Business Park
Whalley, BB7 9SE

01254 823 885

www.peterhitchenarchitects.co.uk

NOTES:

No.	Description	Date
A	RANDOM STONE TO THE ELEVATIONS	21/03/2023
B	RECEPTION BUILDING POSITION CHANGE	25/05/2023

CLIENT:

Mr Woodcock

PROJECT:

Proposed dog training facility ,
Land off Slaidburn Road,
Waddington

SHEET:

PROPOSED RECEPTION PLANS/
ELEVATIONS

Project number PHA/539

Date 19/05/2023

Drawn by JD

Checked by PH

A401-B

Scale 1 : 50

Sheet size A1