

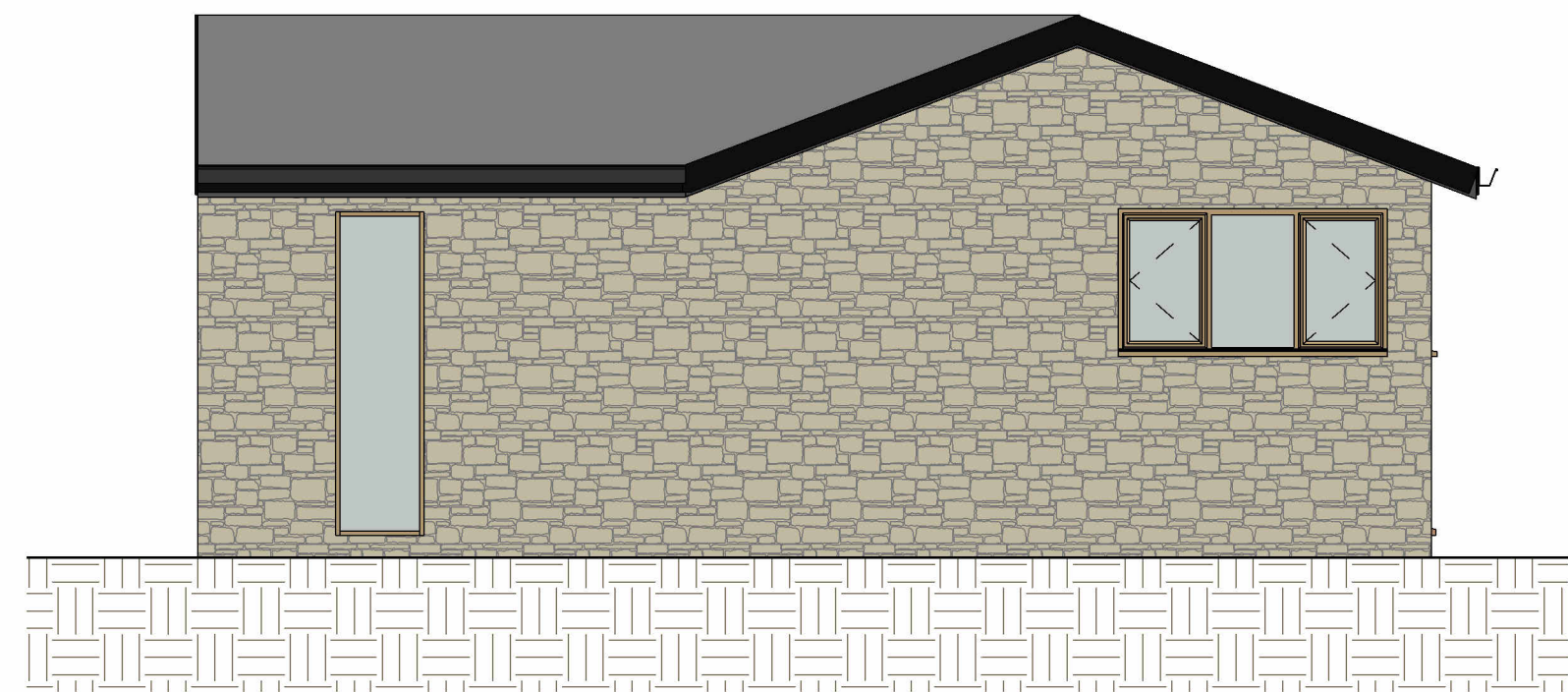

1 Reception Building South
1 : 50



2 Reception Building East
1 : 50

RANDOM STONE



3 Reception Building North
1 : 50

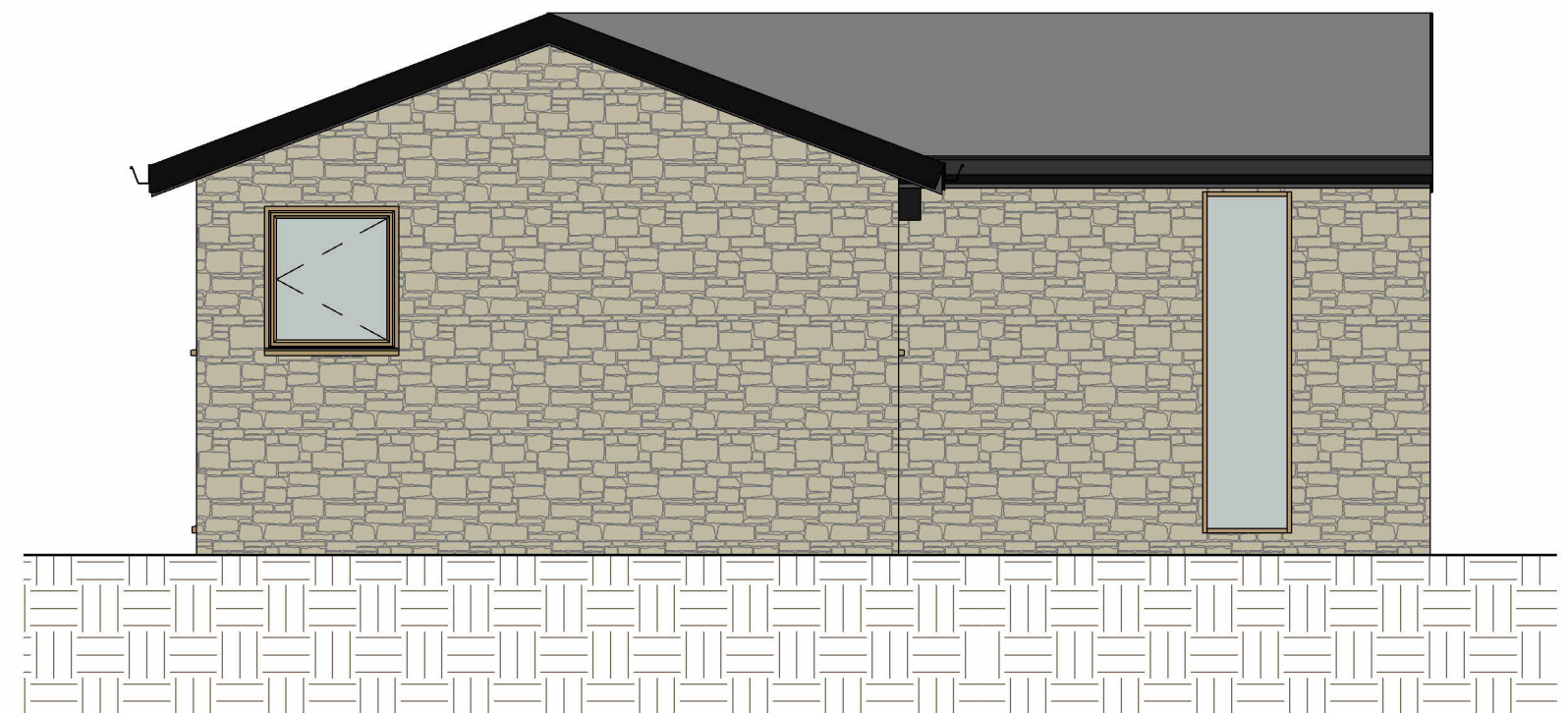

4 Reception Building West
1 : 50

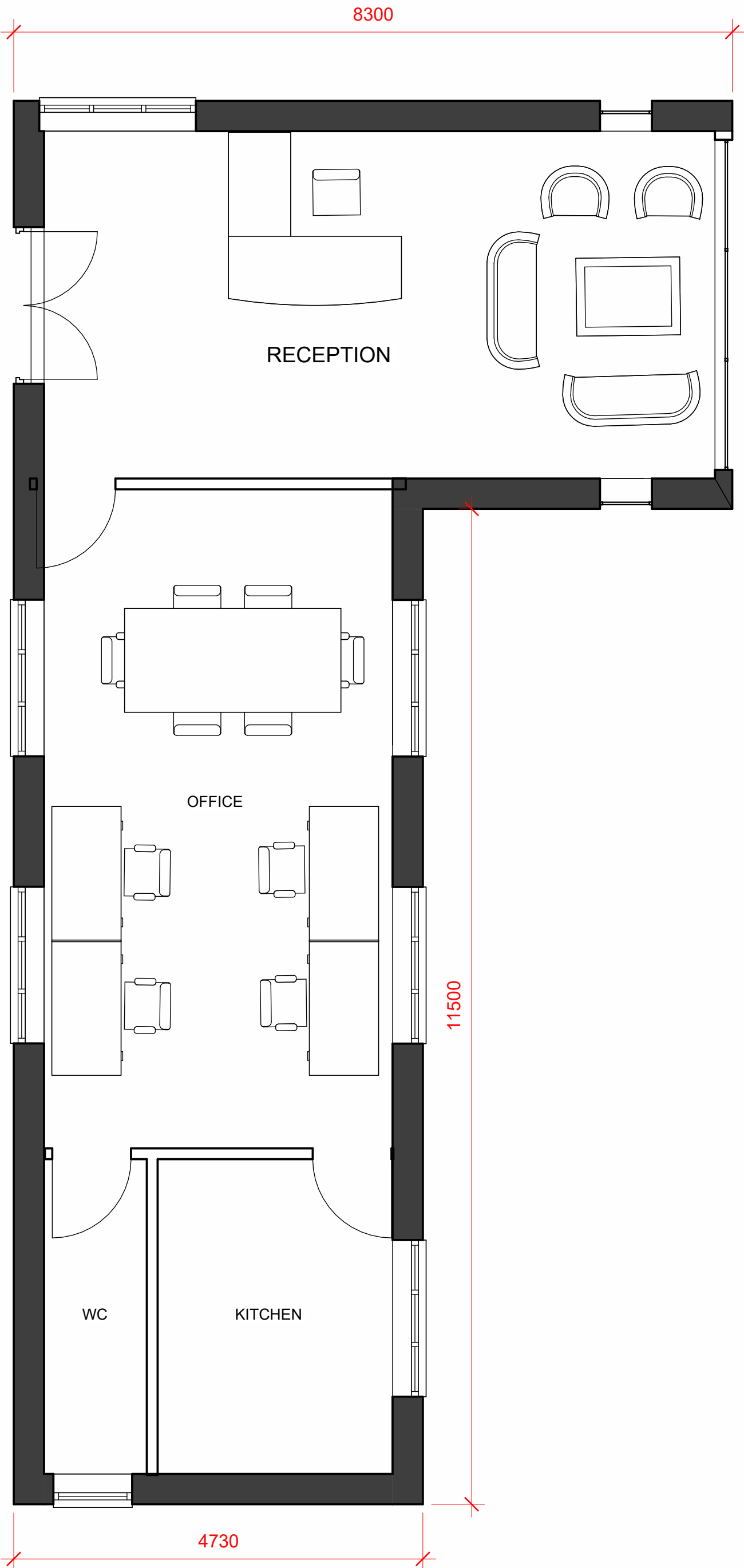

5 Proposed reception plan.
1 : 50

VARIATION OF PLANNING CONDITIONS 2 + 3

AMENDMENT TO THE ORIGINAL DESIGN AS
APPROVED UNDER APPLICATION REF
3/2021/0024

TIMBER BOARDING OMITTED

RANDOM STONE ADDED

Peter Hitchen
Architects

Marathon House
The Sidings Business Park
Whalley, BB7 9SE

01254 823 885

www.peterhitchenarchitects.co.uk

NOTES:

No.	Description	Date
A	RANDOM STONE TO THE ELEVATIONS	21/03/2023

CLIENT:

Mr Woodcock

PROJECT:

Proposed dog training facility ,
Land off Slaidburn Road,
Waddington

SHEET:

PROPOSED RECEPTION PLANS/
ELEVATIONS

Project number PHA/539

Date 21/02/2023

Drawn by JD

Checked by PH

A401-A

Scale 1 : 50

Sheet size A1