

red broken line indicates profile of existing house
blue broken line indicates profile of previously approved scheme ref.3/2022/0868

south elevation

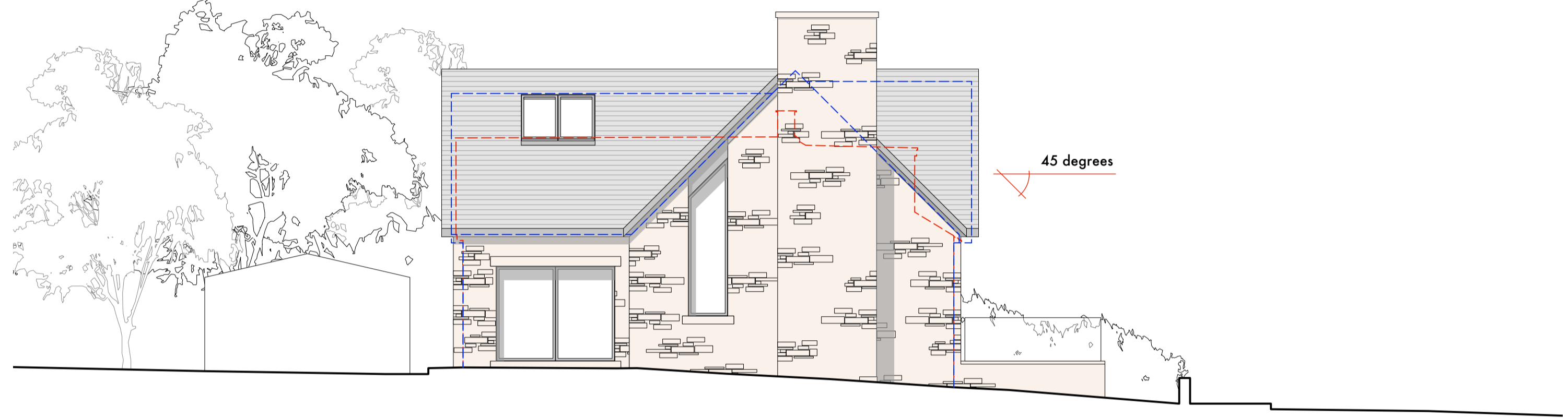

west elevation

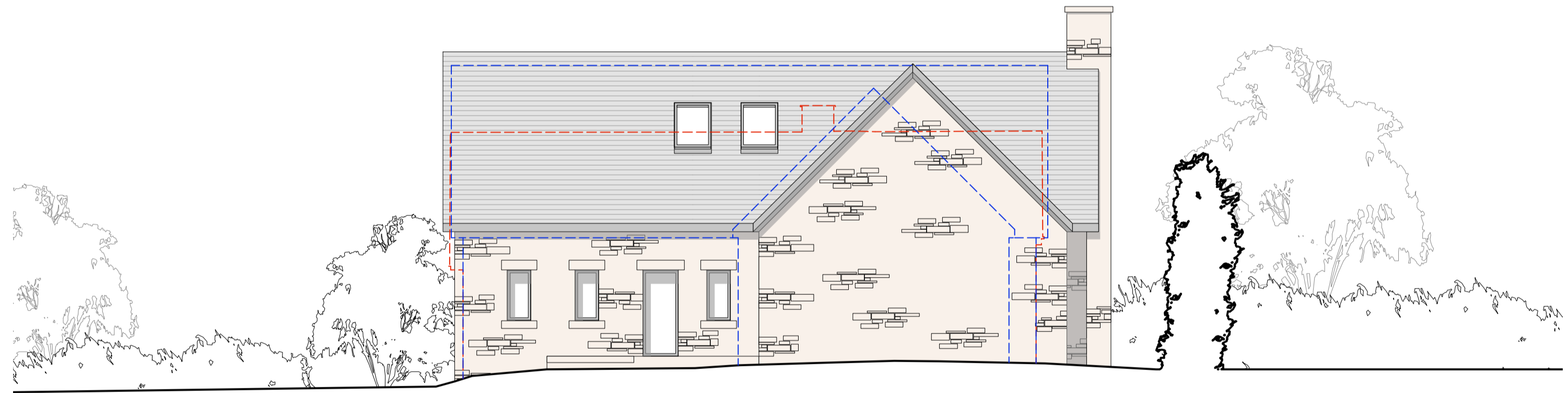

north elevation

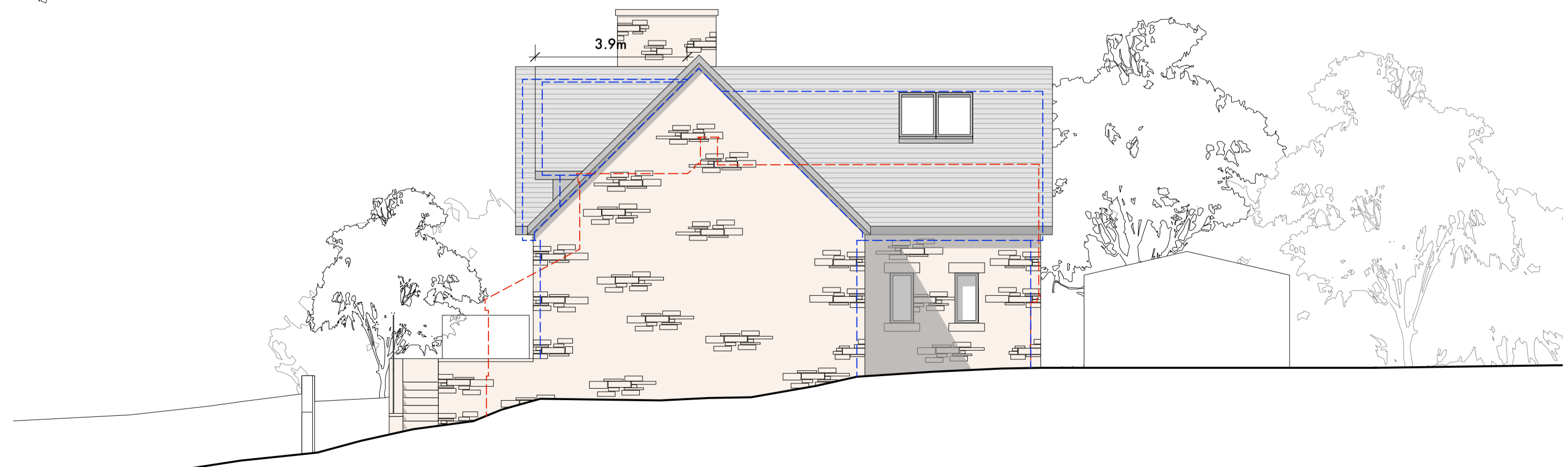

east elevation

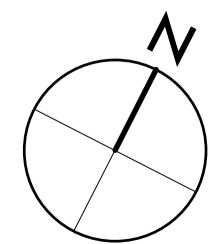

0m 10m scale

Stanton Andrews do not accept liability for any loss or degradation of information held in the drawing resulting from the translation from the original file format to any other file format or from the recipient reading of it in any other programme or on an earlier version of the programme. Stanton Andrews accept no liability for use of this drawing by parties other than the party for whom it was prepared or for purposes other than those for which it was prepared.
DWG Issues - when this drawing is issued in DWG format it is an uncontrolled version and is provided to enable the recipient to prepare its own documents/drawings for which it is solely responsible. It is based on background information current at the time of issue. Stanton Andrews accept no liability for any alterations to, additions to or discrepancies arising out of changes to such background information which occur after it has been issued by Stanton Andrews.
This drawing must be printed in colour, if this text is not RED the drawing must be reprinted.
Do not scale, use figured dimensions only. All dimensions to be checked on site. This drawing should be printed and read at the original size, as stated in title block. Stanton Andrews accept no responsibility for errors that occur as a result of reviewing this drawing of any other size. Stanton Andrews to be notified of any discrepancies before proceeding.
Drawing is to be read in conjunction with all relevant consultants and specialist drawings.
As existing drawings based on information provided by others - no measured survey of the property has been undertaken by the architect.
This drawing is subject to copyright.

revision	date	note
A	23.03.2023	issued for replacement dwelling planning application.
B	04.04.2023	amended and re-issued for replacement dwelling planning application.

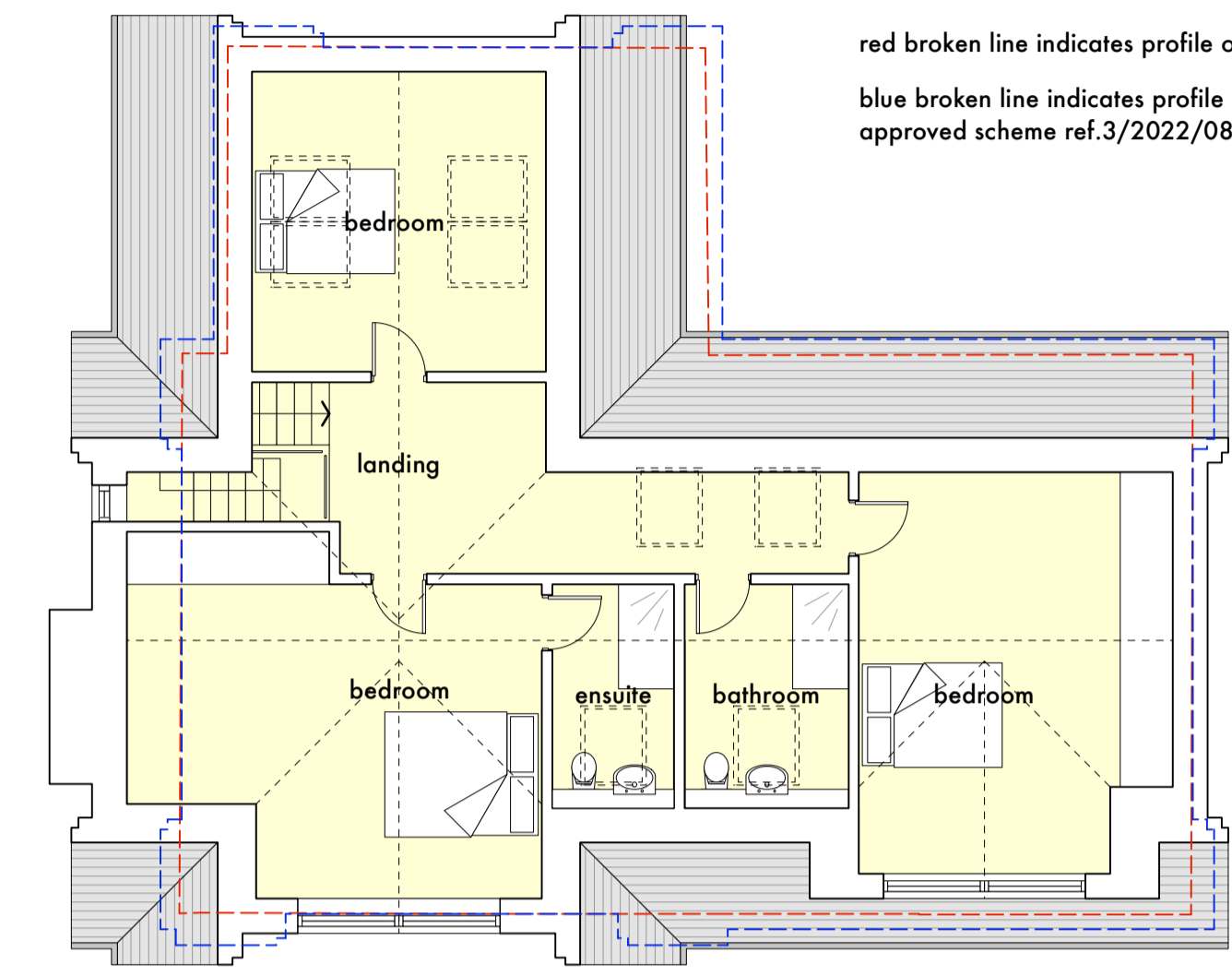

red broken line indicates profile of existing house
blue broken line indicates profile of previously approved scheme ref.3/2022/0868

first floor

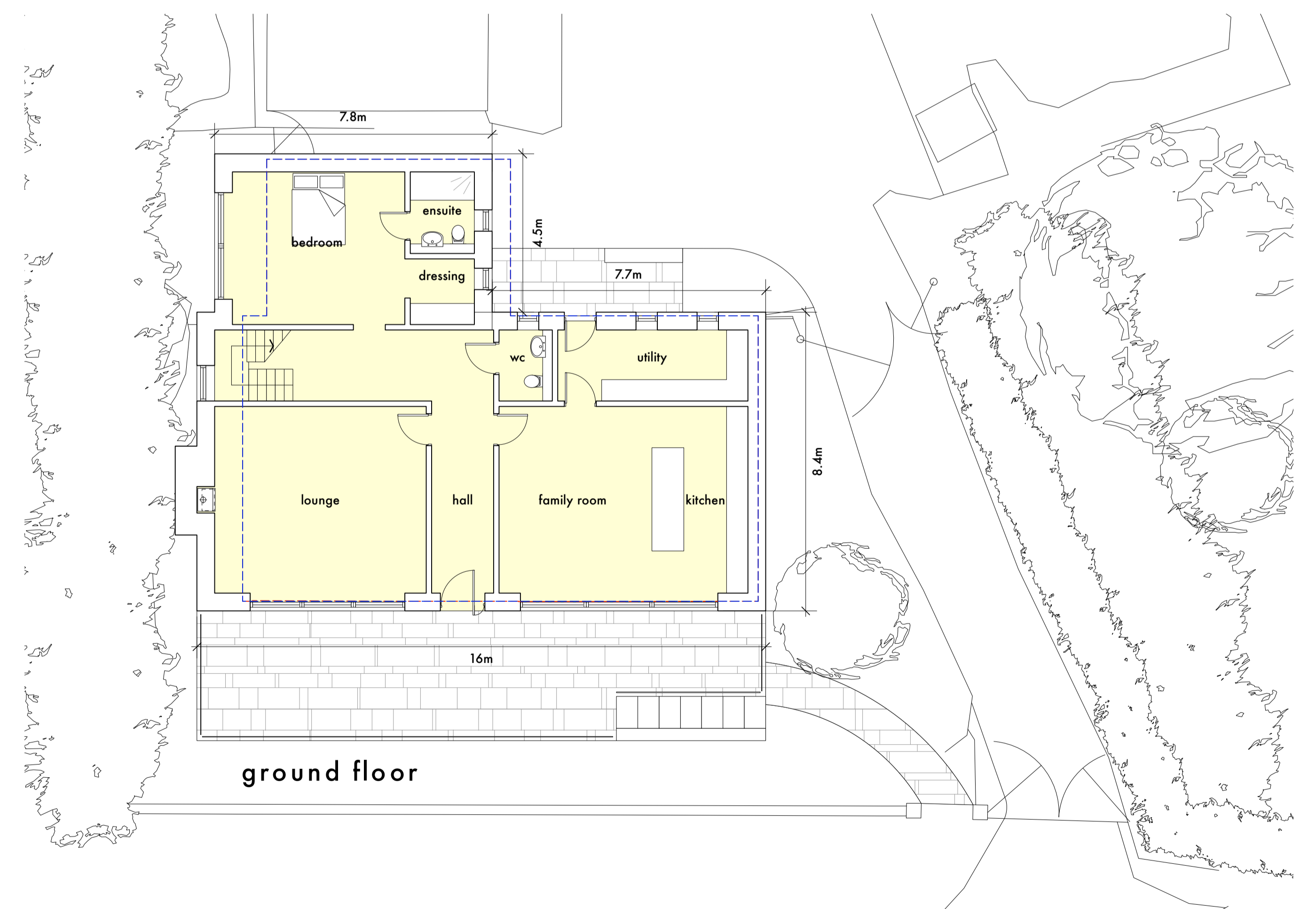

ground floor

MATERIAL SCHEDULE

walls natural stone with dressed stone detailing
roof roof tiles to match existing
windows polyester powder coated aluminium



stanton andrews
architects

44 york street clitheroe BB7 2DL
t. 01200 444490 e. mail@stantonandrews.co.uk w. stantonandrews.co.uk



Chartered Practice

original project number
Highfield 22.33

name
Proposed Plans, Site and Elevations

scale date note
1 to 100 @ A1 march 2023 planning

drawing number
PL.10

revision
B