

**ABBREVIATIONS**

- AB Air Brick
- CH Cable Height
- ch Ceiling Height
- CL Cover Level
- EH Eaves Height
- FFL Finished Floor Level
- GU Gully
- MH Man Hole
- RH Ridge/Roof Height
- RWP Rain Water Pipe
- SVP Soil Vent Pipe
- TF Top of Fence
- TW Top of Wall
- usb Under Side of Beam
- usr Under Side of Ridge

**NOTE**  
 All levels and coordinates relate to OSGB36 (15) using ONSD data.  
 Levels defining edge of carriageway are observed at channel (bottom of kerb).

Stanton Andrews do not accept liability for any loss or degradation of information held in the drawing resulting from the translation from the original file format to any other file format or from the recipient's reading of it in any other programme or on any other version of the programme. Stanton Andrews accept no liability for use of this drawing by parties other than the party for whom it was prepared or for purposes other than those for which it was prepared.  
 DWG Issues - when this drawing is issued in DWG format it is an uncontrolled version and is provided to enable the recipient to prepare its own documents/drawings for which it is solely responsible. It is based on background information current at the time of issue. Stanton Andrews accept no liability for any alterations to, additions to or discrepancies arising out of changes to such background information which occur after it has been issued by Stanton Andrews.  
 This drawing must be printed in colour, if this text is not RED the drawing must be reprinted.  
 Do not scale, use figured dimensions only. All dimensions to be checked on site. This drawing should be printed and read at the original size, as stated in title block. Stanton Andrews accept no responsibility for errors that occur as a result of reviewing this drawing of any other size. Stanton Andrews to be notified of any discrepancies before proceeding.  
 Drawing is to be read in conjunction with all relevant consultants and specialist drawings.  
 'As existing' drawings based on information provided by others - no measured survey of the property has been undertaken by the architect. This drawing is subject to copyright.

revision	date	note
A	sept 2022	issued for planning.
B	01.02.2023	issued for building regulations application.
C	23.03.2023	issued for replacement dwelling planning application.

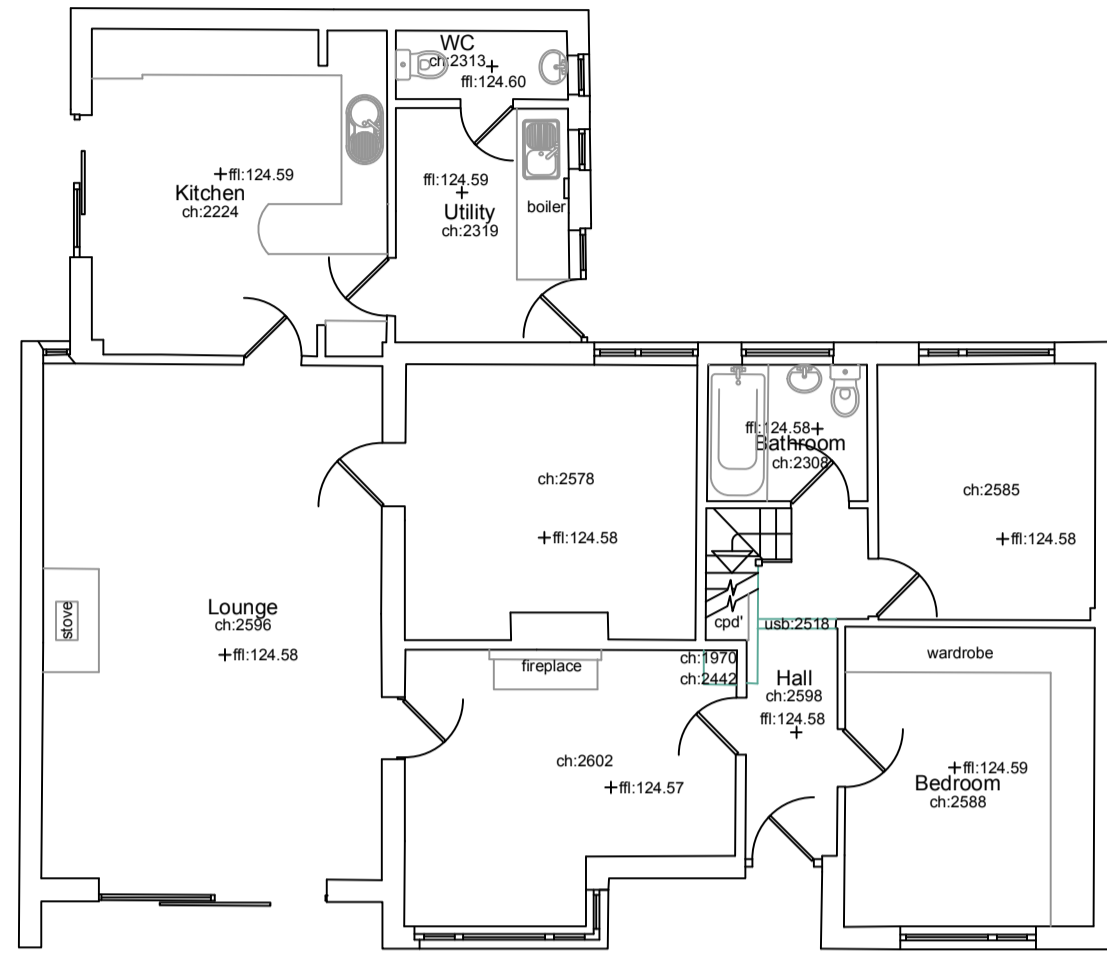

Ground Floor Plan

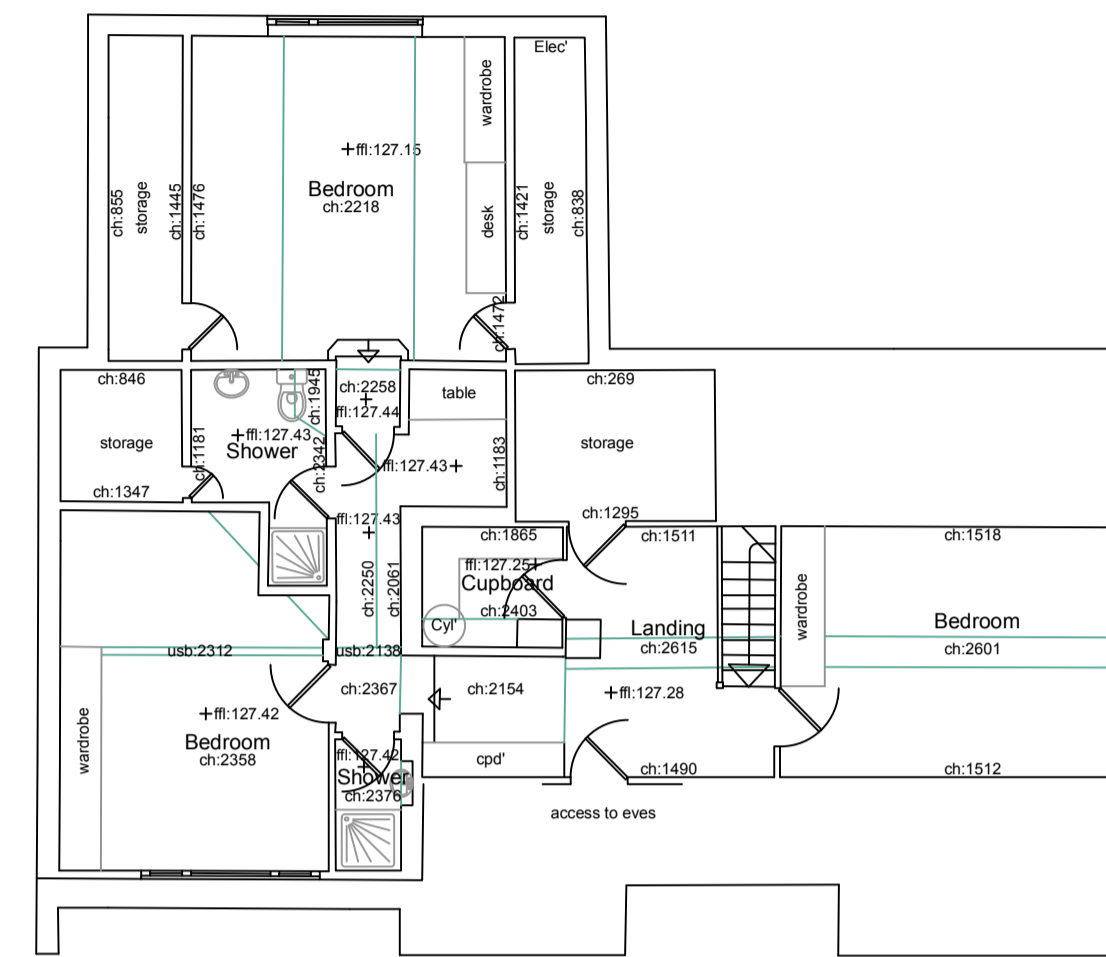

First Floor Plan

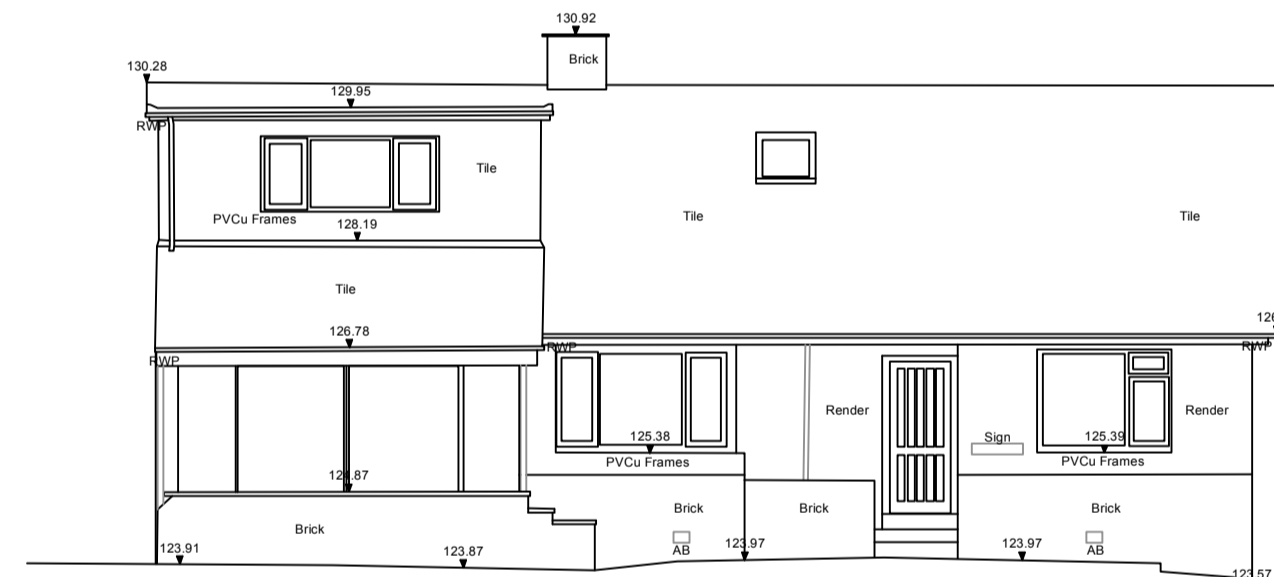

South Elevation

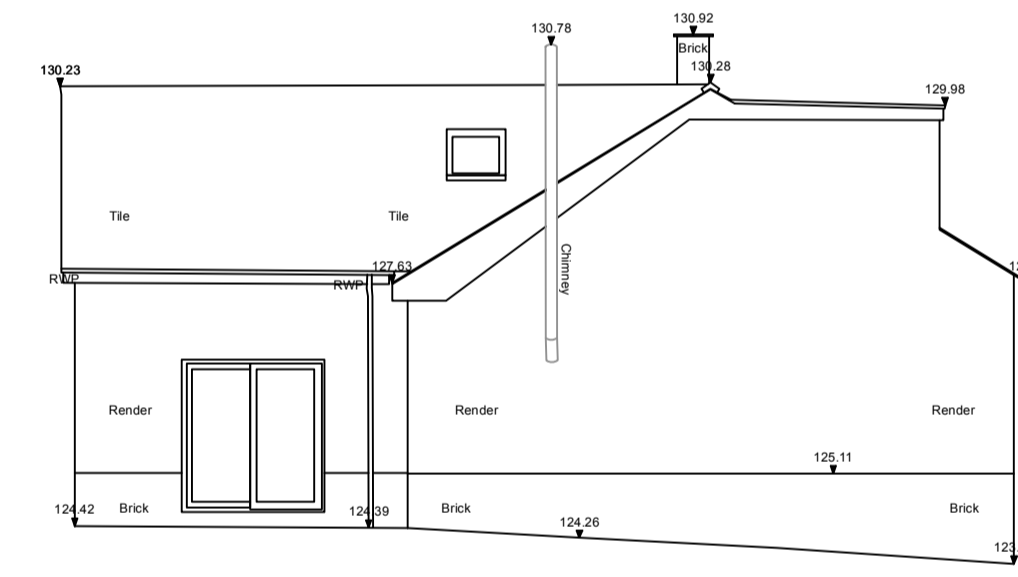

West Elevation

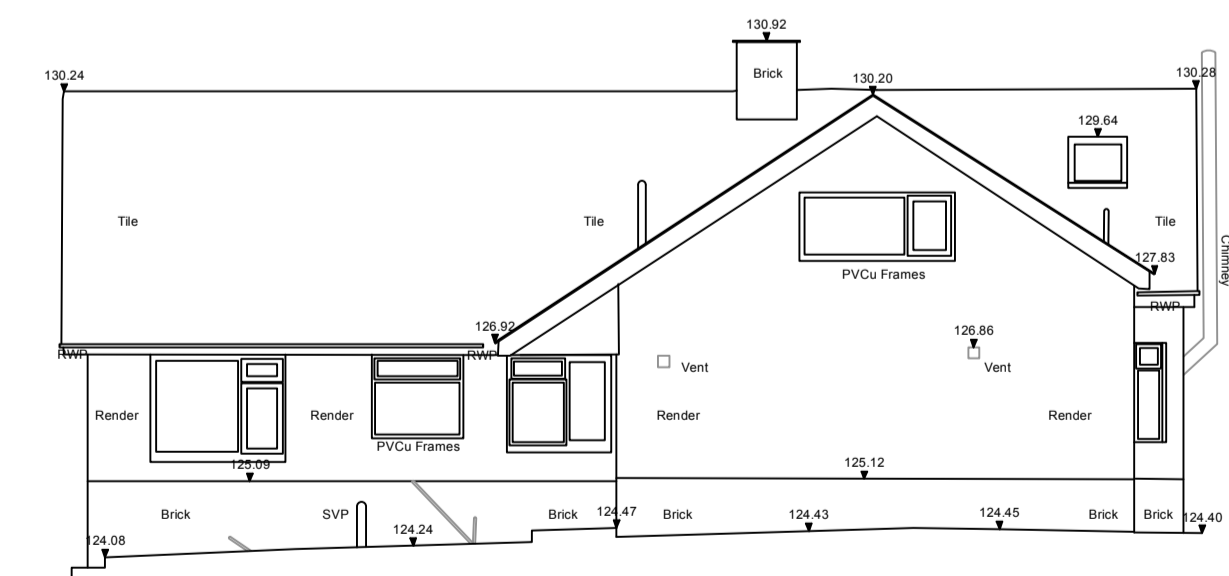

North Elevation

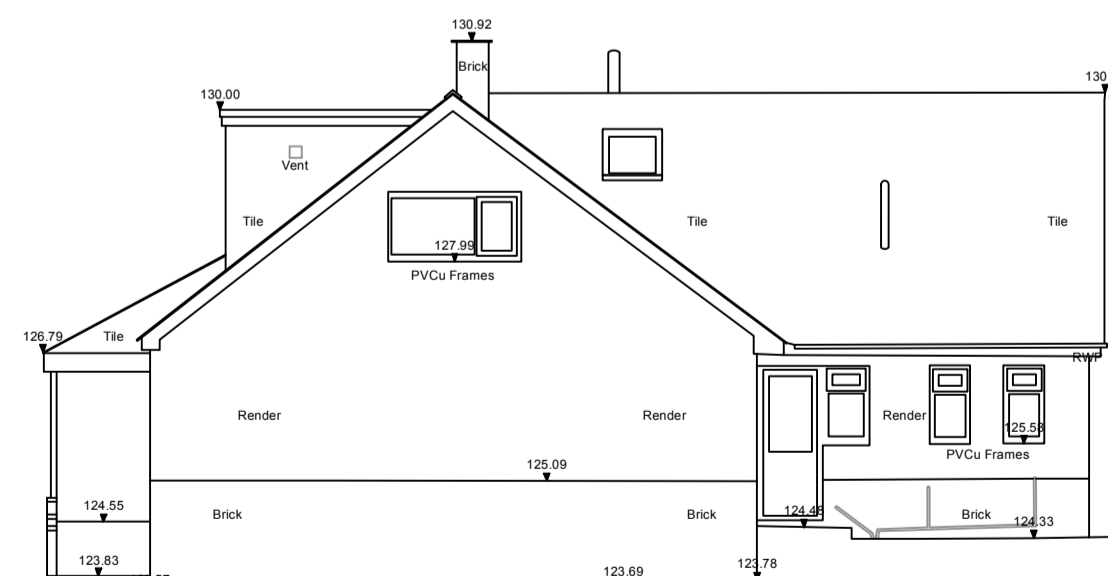

East Elevation

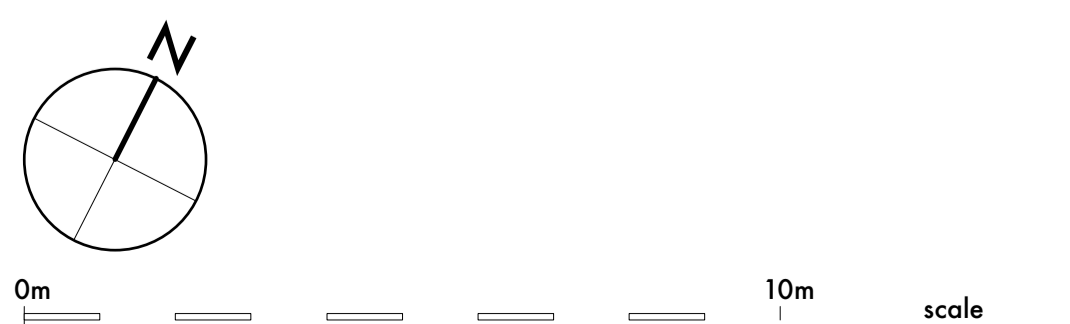

**stanton andrews**  
architects

44 york street clitheroe BB7 2DL  
t. 01200 444490 e. mail@stantonandrews.co.uk w. stantonandrews.co.uk

Chartered Practice

project <b>Highfield</b>	project number <b>22.33</b>	drawing number <b>EX.03</b>
name <b>Existing Plans and Elevations</b>		
scale 1 to 100 @ A1	date july 2022	note planning