lodge
fence
additonal vegetation to reduce views into the site
5 no. eco lodges
dual purposed wildflower mix LWXP
dense vegetation
access off highway
access control
dual purposed wildflower mix LWXP
existing trees and dense vegetation
10 no. eco lodges
existing road crushed stone
sewage treatment septic tank if no economic connection to main sewage is available
drop off and luggage loading bay
car park 20 spaces
2 no. disabled spaces
bike storage and bike wash
brook
swale
swale
pedestrian route only
Exceedance flow

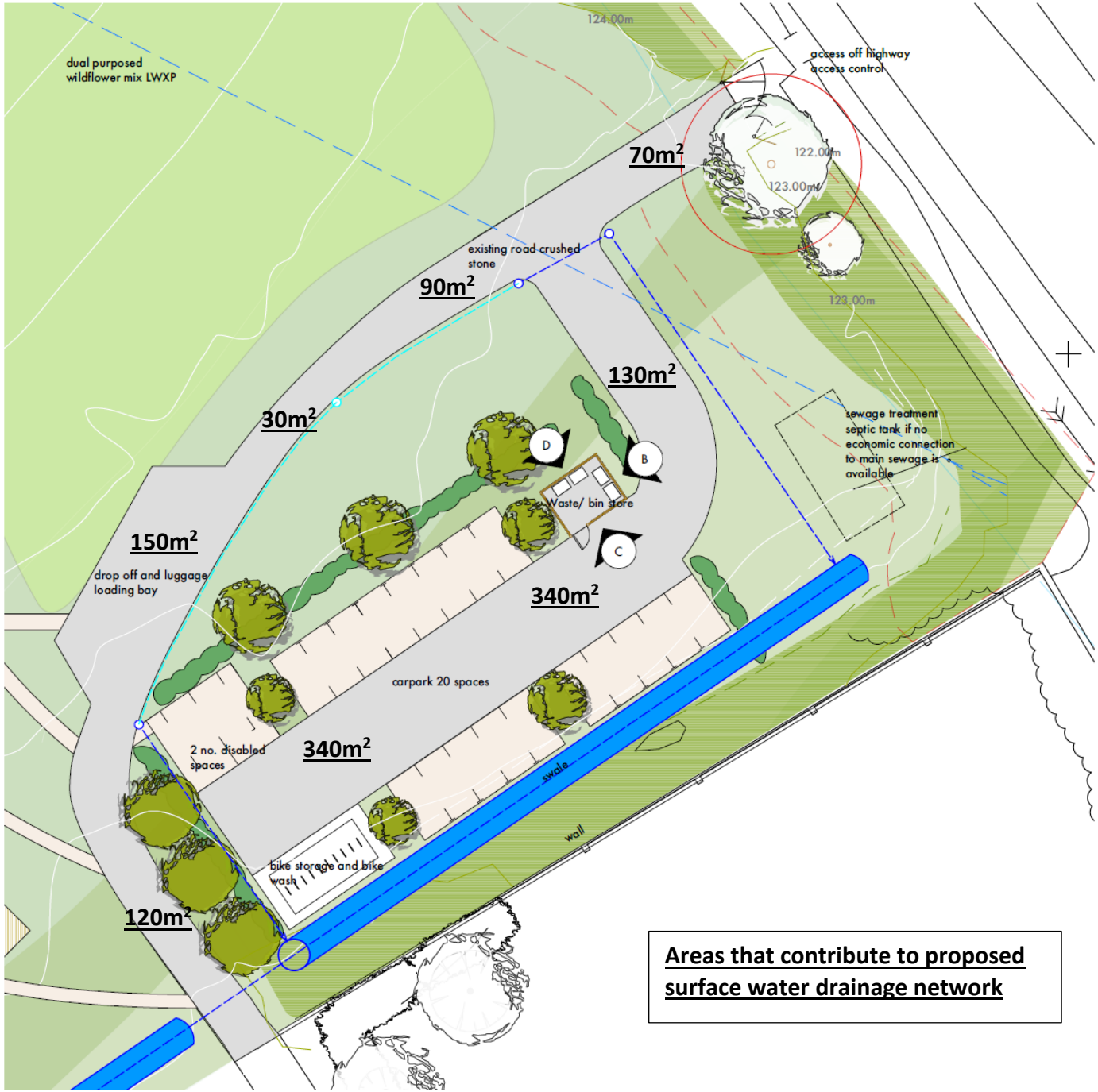

Areas that contribute to proposed surface water drainage network