

Do not scale. Contractors must check all dimensions on site before preparing production drawings or commencing any work. This drawing and its design is the copyright of LMC Architecture Limited and may not be reproduced in any form whatsoever without their prior express written consent.

Revision	Date	Revision note	Drawn by	Purpose of issue
B	24.03.23	Solar roof panels amended. Stair to 1st floor terrace amended. Depth of rear bay amended.	LM	Information

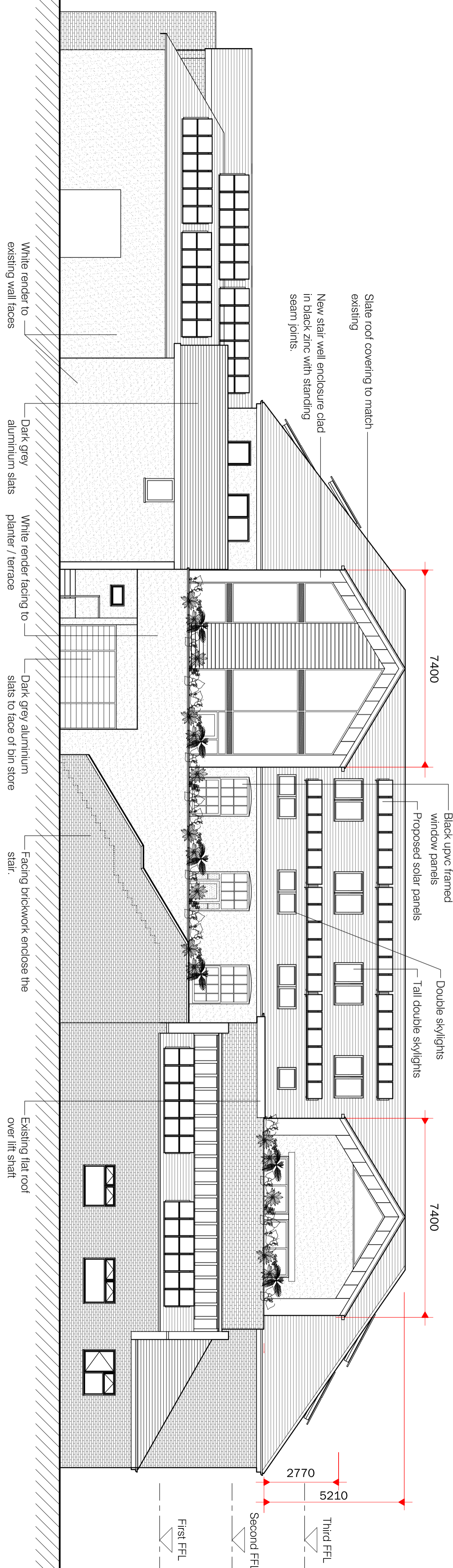

**PROPOSED REAR ELEVATION**

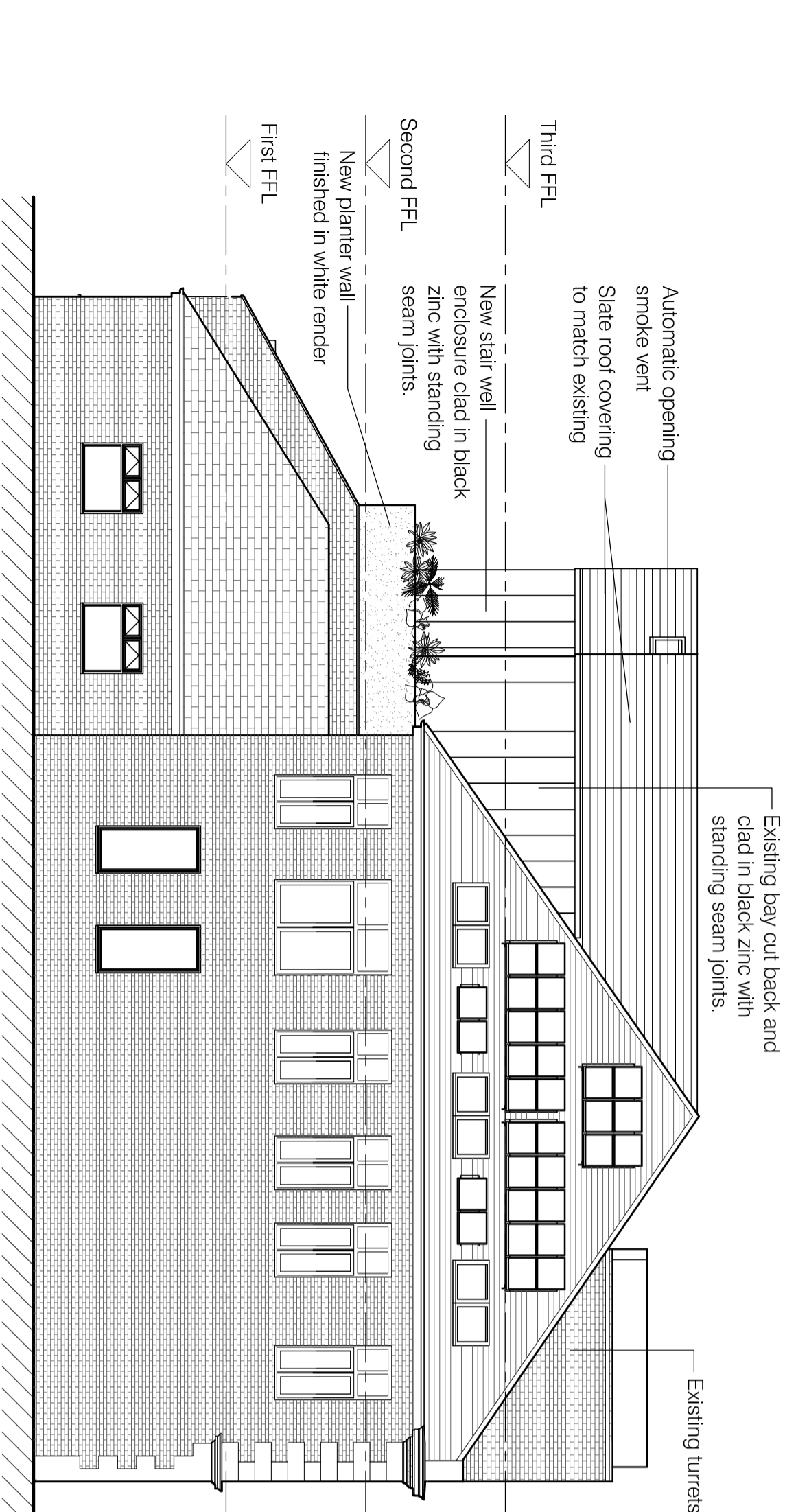

**PROPOSED KING STREET SIDE ELEVATION**

Project Proposed apartments above 1 George Street Whalley	Drawing title Proposed rear and King Street side elevations	Scale 1:100 @ A2	LMC Architecture Limited Architectural design services
Client Romanan Corporation	Drawing number 2232-301 B	Date 06.07.22	4 Doveedale Drive, Ightenhill, Burnley, Lancashire, BB12 8XD Web : www.lmcarchitecture.co.uk

